Weather Forecast

Partly cloudy, warm and windy today with scattered afternoon thundershowers; cooler tonight.

The Cumberland News

79th Kentucky Derby Today
(See Sports Page)

VOL. 15—NO. 173 | Associated Press Service—AP Wirephoto | CUMBERLAND, MARYLAND, SATURDAY, MAY 2, 1953 | International News Service | 20 PAGES—SIX CENTS

POWs MISLED BY REDS REACH U. S.

Allies Growing More Suspicious Of Red Objective At Truce Table

Top Legislators Still Have Hopes For Tax Slashes

WASHINGTON, May 1 (AP)—Congressional leaders expressed hope today that deeper spending cuts by the Eisenhower administration may yet lead to a balanced federal budget and fresh tax reductions this year.

An atmosphere of cautious optimism developed on both sides of Capitol Hill during the day after an initial wave of pessimism over President Eisenhower's news conference statement yesterday that his administration sees no way to balance the budget for the next fiscal year beginning July 1.

Senate and House leaders suggested the administration may find ways to slash more off the appropriations budget than the 8½ billion dollar reduction announced by Eisenhower.

There was talk, too, that Congress would give a hard second look at the administration's own pared-down spending estimates.

Chairman Saltonstall (R-Mass) of the Senate Armed Service Committee told newsmen that the 8½ billion total cutback Eisenhower mentioned represented only "preliminary figures," and he declared:

"I hope before final figures are presented there will be further downward revisions in appropriations requests."

Senate Republican Leader Taft of Ohio emphasized that Eisenhower's figures were "very indefinite" because, he said, administration officials are "finding something new every day and cutting spending all the time."

Along with Eisenhower's announcement that he will ask Congress for 8½ billion less than the $72,900,000,000 requested by former President Truman in new appropriations for fiscal 1954, the President threw in a blast at what he called the Truman "crazy quilt" blueprint for defense spending.

Eisenhower indicated he expects day-by-day economies to be a continuing process.

NEW REA CHIEF — Archer Nelson takes up his duties in Washington as new Rural Electrification Administrator. The former lieutenant governor of Minnesota was sworn in by Secretary of Agriculture Ezra Benson.

Ex-High Officials Won't Say If They Spied For Russia

WASHINGTON, May 1 (AP)—Two men who held a succession of high federal posts refused today to say whether they belonged to a Soviet spy ring during World War II or whether they are engaged in espionage now.

They told the Senate's internal security subcommittee that any answers might tend to incriminate them.

Witness No. 1 was Edward J. Fitzgerald, a slight man with close-cropped hair, who left an $8,000 a year Commerce Department job in 1947 after a New York federal grand jury began to investigate his activities. He said he is now a freelance writer and book reviewer in New York.

Witness No. 2 was fat, pipe-puffing Harry Magdoff of New York, who refused to say why he gave up his $10,000 a year post as a Commerce Department economist in 1946.

Magdoff testified he had been an adviser to Henry A. Wallace when Wallace was secretary of commerce. Fitzgerald said he also conferred with Wallace frequently in connection with his government duties.

In 1948 Wallace ran for president on the Progressive party ticket.

Chairman Jenner (R-Ind) told reporters the testimony of Fitzgerald, Magdoff and others has enabled the subcommittee to put a finger on a small group of alleged Red sympathizers who steadily advanced to "positions of greater importance, nearer the top policy people" in the government.

Dulles, Stassen Tour Set

WASHINGTON, May 1 (AP)—Secretary of State Dulles and Harold Stassen, the mutual security director, will visit the Middle East, India and Pakistan this month. Stops also will be made in Greece and Turkey.

Screaming, Red POWs Stage Wild Demonstration

PANMUNJOM, Saturday, May 2 (AP)—A screaming, clothes-ripping band of disabled North Korean captives staged a wild demonstration here today as they were being released to the Communists. An Allied officer said the U. N. Command would protest formally to the Reds.

"They almost got out of hand," Lt. Col. Leo J. Dulacki said.

Dulacki, one of the officers supervising the exchange, said prisoners in four ambulances jumped out before their names were called.

Major League ROUNDUP

NATIONAL LEAGUE

	W.	L.	Pct.	GB.
Brooklyn	10	5	.667	—
Philadelphia	9	5	.643	½
St. Louis	7	4	.636	1
Milwaukee	7	5	.583	1½
Chicago	5	5	.500	2½
Pittsburgh	6	9	.400	4
New York	5	10	.333	5
Cincinnati	2	8	.200	5½

Yesterday's Results

St. Louis 5, New York 2
Milwaukee 5, Philadelphia 2 (n)
Brooklyn 6, Chicago 5 (n)
Pittsburgh 8, Cincinnati 3 (n)

Today's Games

St. Louis at New York
Cincinnati at Pittsburgh
Chicago at Brooklyn
Milwaukee at Philadelphia

AMERICAN LEAGUE

	W.	L.	Pct.	GB.
New York	11	4	.733	—
Cleveland	8	4	.667	1½
Chicago	9	6	.600	2
Boston	7	6	.538	3
Philadelphia	7	7	.500	3½
St. Louis	7	7	.500	3½
Washington	5	10	.333	6
Detroit	3	13	.188	8½

Yesterday's Results

Detroit 7, Philadelphia 3
Boston 8, Cleveland 1 (n)
Chicago 6, New York 5 (n)
Washington 6, St. Louis 5 (n)

Today's Games

New York at Chicago
Washington at St. Louis
Philadelphia at Detroit
Boston at Cleveland

U. N. Charges Foe Welches On Swap

PANMUNJOM, Saturday, May 2 (AP)—The Communists today discussed four Asian nations in the revived armistice talks but refused to nominate any as a neutral. The Reds said that among the Asian nations they would consider neutral were India, Pakistan, Burma, and Indonesia.

The Reds said they would not nominate any of the four as a neutral to handle war prisoners who refuse repatriation until the Allies agree first to send those prisoners to such a neutral state.

PANMUNJOM, Korea, Saturday, May 2 (AP)—The U. N. Command today was growing more and more suspicious of Red objectives at the Panmunjom truce table as the reborn talks rounded out a week of futility.

The long-recessed discussions got going last Sunday after seeming Communist peace overtures from Moscow and Peiping but so far the overtures have failed to bear fruit.

At Friday's 35-minute session, the Allied truce team emphasized that nothing more could be accomplished until the Reds named their choice of a neutral nation to handle prisoners unwilling to return to Communist rule.

The Allies then suggested Sweden. The Communists, who say they prefer an Asian nation, made no reply.

Earlier at a meeting of liaison officers, the Allies bluntly accused the Reds of welching on their solemn agreement to swap all sick and wounded prisoners.

Rear Adm. John C. Daniel said he had "indisputable evidence" that the Reds still hold 375 disabled Allied prisoners, despite their assurance that the 684 already returned cleans the slate.

Daniel said his information came from the lips of Allied captives turned loose at Panmunjom last week and failure to return the prisoners left "no choice but to question your sincerity" at the armistice talks.

Americans probably make up most of these 375. The Allies said there were 141 Koreans and 234 non-Koreans. There were 149 Americans among the 684 returned last week.

The trade now is a one-way affair. The U.N. was turning over probably its last batch of 500 ailing Red captives today, running the total to nearly 7,000.

North Korean Maj. Gen. Lee Sang Cho, the Red liaison chief, pushed aside Daniels' demand for 375 more ailing Allied POWs, saying the admiral's claim was "a wilful slander."

He said the Reds do hold an undisclosed number of Allied sick and wounded but these are "not fit to travel because of their physical condition."

Cooler Than Usual May Anticipated

WASHINGTON, May 1 (AP)—Most of the country may have a somewhat cooler May than usual.

The Weather Bureau's 30-day outlook for May calls for:

"Temperatures to average below seasonal normals over most of the nation except in states along the West Coast and Gulf of Mexico where near to slightly above normal over most of the area from the Great Divide to the Appalachians while amounts not far from seasonal normals are indicated elsewhere."

Juggling Books Puts Blonde With Rich Tastes In Prison

BALTIMORE, May 1 (AP)—Mrs. Naomi Hartman Ringrose, a $200-a-month bookkeeper with a taste for $400 suits and $96 hats, was sentenced to five years in prison today.

The 45-year-old blonde pleaded guilty to short circuiting the oookkeeping machine at a credit union operated here for employes of the Social Security Administration.

The government said her accounts show $340,000 to $380,000 short since she stumbled onto the technique in 1945. Mrs. Ringrose admitted juggling the books but denied the government's deficit figure. She did plead guilty to embezzling $35,704 in the past year.

Federal Judge W. Calvin Chesnut gave her the maximum prison sentence on the embezzlement charge and added the maximum $5,000 fine.

"A machine age failure," he said.

John T. P. Davis, a federal credit union examiner, said he and his men had objected to the bookkeeper's system but she "had more influence than the examiners."

The credit union already has seized her $80,000 home in the plush residential section on North Charles Street above Johns Hopkins University. It has taken her Cadillac (she couldn't drive), an impressive collection of jewelry and the $2,000 mink cape she bought "when minks were low."

Mrs. Ringrose said she hadn't an asset left from the fancy dining room, the beauty parlor and the insurance agency she operated on the side.

She worked only 30 hours a week at the credit union. She has been taking piano and singing lessons and attending art classes.

Today's Chuckle

"Why do you call him a small-talk expert?"

"Because if there's nothing to be said, he always says it."

18 Dead, 2,000 Left Homeless By Ga. Tornado

Disaster Declared Damage Figured At 12 Million Dollars

WARNER ROBINS, Ga., May 1 (AP)—This Air Force base boom town staggered today under tornado devastation that included 18 dead and 12 million dollar damage, mostly to government property.

Between 250 and 300 others were injured. And many more escaped death or injury by minutes when the black, funnel-shaped storm struck at twilight yesterday.

More than 2,000 were left temporarily homeless by the destruction of 683 dwelling units and damage to 219 others.

To help the 10-year-old town of 9,000 alongside the big Robins Air Force Base get back on its feet, the whole region quickly was declared a disaster area. This means easy long-term rehabilitation loans will be available from the Reconstruction Finance Corporation.

The demolishing fury of the wind hit at 5:15 p.m. Minutes earlier a host of some 14,500 civilian employes would have been in the nearly 20 buildings blasted down at the base. The death toll might have been catastrophic.

Lt. Gen. Edwin W. Rawlings of the Air Materiel Command put the government property loss at 10 million dollars. Damage to city and private property was calculated at another 2 million.

Many of the homeless found shelter with relatives and friends but the Red Cross reported it cared for 750 last night in its shelters.

Apparently the 3,000 airmen and officers at the Air Force base escaped serious injury. However, the wife of Col. Joe Loftus of the Fourteenth Air Force perished when the angry wind snatched up and hurled down her auto. Her three small children riding with her escaped with minor hurts.

The storm raked a path 1,000 feet wide and a mile long through the town. Its approach was a terrifying spectacle. Reuben W. Lindsey, school principal, saw it coming two blocks away, collapsed and died of a heart attack.

Red Units Near Laotian Capital

HANOI, Indochina, May 1 (AP)—The French command sent patrols into the mountains surrounding the royal Laotian capital of Luangprabang today in search of advance units of invading Vietminh rebels.

Spearheads of the Communist-led foe were slowly closing in on the royal residence town where French and Laotian troops are digging in for an all-out defense. From four to five divisions have invaded Laos.

The French believe some of the Vietminh scouts may already have reached the mountains overlooking the lush, palm-lined Mekong River Valley where King Sisavang Vong has his residence among some 6,000 inhabitants.

The people of the town have pitched in to help dig trenches, string barbed wire and build fortifications against the expected assault.

Released Americans On Way To Moscow

MOSCOW, May 1 (AP)—The U. S. Embassy made plans today to welcome seven American civilians liberated by the North Koreans and now en route to Moscow.

The seven, released through Russian intervention, are bound for the Soviet capital aboard the Trans-Siberian Express. They are expected to arrive here in about 10 days.

The embassy said it has asked permission to fly the group out of Moscow by special plane.

The French Embassy said 14 French civilians who arrived here yesterday after being freed by the North Koreans through Soviet intercession, probably will leave for home tomorrow.

Was He Surprised!

MEMPHIS, Tenn., May 1 (AP)—Sirens screamed and traffic stopped.

A Press-Scimitar reporter called the fire department.

"Where's the fire?" he asked.

"Your own building's on fire," the dispatcher replied.

Damage to the Memphis Publishing Company's lunchroom was slight.

Young Wife's Prayers Answered

A candle light which had been continuously flickering before an image of Our Lady of the Lake since his capture last October in Korea was blown out at San Antonio, Tex., yesterday by Marine Cpl. Eddie Vidal, 22, on his first day home. His pretty wife, Mona, 18, kneels by his side, her prayers answered—that he was again home with her and their two young children.

Bulganin Urges West To Back Up Words Of Peace

MOSCOW, May 1 (AP)—Marshal Nikolai A. Bulganin called on Western nations in a May Day address today for deeds to back their words of peace, implying that the deeds should include an arms cut and abandonment of military bases near the Soviet Union.

The Soviet defense minister told massed thousands in Red Square that Russia wants peace, but—until other governments take steps toward a genuine easing of international tension—"our government will continue to show due care for insuring the defense and security of our country" and build up its armed strength.

"We must remain vigilant," he said.

The reviewing officer of military and civilian parades greatly reduced in size from the hours-long spectacles of the past, Bulganin wore a blue-green dress uniform with gold braid and jeweled medals for his keynote speech from the marble tomb of Lenin and Stalin.

Premier Georgi Malenkov and other members of the Presidium of the Communist party's Central Committee were on hand. So were foreign diplomats, including the ambassadors of the Western Big Three—Charles E. Bohlen of the United States, Sir Alvary Gascoigne of Britain and Louis Joxe of France.

Heralded to the microphones by a tremendous blast from 150 buglers, the marshal reiterated recent declarations of the Malenkov regime that, "given good will and a sensible approach, all international problems can be solved by peaceful means."

But he added that building of Soviet defenses will continue, "since so far there are no signs of a reduction by them in the armaments race or of closing down of the wide network of military bases spreading over the territories of many countries of Europe and Asia, in particular over territories bordering on the Soviet Union."

Peron Assails U. S. As Bombs Explode

BUENOS AIRES, Argentina, May 1 (AP)—Addressing Congress on a May Day opened with a series of bomb explosions, President Juan D. Peron charged today that imperialist forces abroad were trying to weaken his government and block South American unity.

He denounced the United States by implication—and former U. S. Ambassador Spruille Braden, the Christian Science Monitor of Boston and three American news agencies by name—in a speech of two hours, 10 minutes on the political state of the nation.

Six bombs had been fired—mostly harmlessly in open spaces—before Peron made his 2½-mile ride to the Capitol along a route lined by policemen at 10-yard intervals.

The seventh, apparently buried in a sandpile at a building under construction less than a block from the capital, went off while he was speaking. It did some damage and rattled windows for several miles.

Two Churches Are Filled For Funeral

PRINCETON, Ia., May 1 (AP)—Two churches, one Catholic, the other Lutheran, were pressed into use yesterday during the funeral services for the late James Michael Hirl, 57, postmaster here.

An overflow congregation of more than 500 persons attended the services and when St. James Catholic Church was unable to house them all, trustees of Zion Lutheran, across the street from St. James, offered their sanctuary.

Both churches were filled to capacity. A public address system carried the rites from the Catholic service to those gathered in the Lutheran church.

GOP Chief Trims Party's Budget

WASHINGTON, May 1 (AP)—Chairman Leonard W. Hall shook up Republican national headquarters today and said that when the smoke settles he expects a third of the staff to be gone, at a saving of around $100,000 a year.

Hall announced two appointments to a new GOP high command:

A. D. Baumhart Jr. of Vermilion, Ohio, to be executive director and chairman of a Special Activities Committee, and Robert Humphreys of Washington to be publicity director.

The economy-efficiency shakeup was a prelude to what Hall told a news conference will be an immediate start on the 1954 political campaign, in which all House seats and a third of those in the Senate are at stake. Hall said he will announce some definite campaign projects in the next three or four weeks.

The new national chairman has been on the job only three weeks. A former New York congressman, he gave up a Surrogate Court judgeship to take the GOP helm when J. Wesley Roberts of Kansas resigned.

Sabres In Role Of Dive Bombers Raid Pyongyang

SEOUL, Saturday, May 2 (AP)—Fifty U. S. Sabres in their deadly new role of dive bombers hurled destruction Friday on the North Korean capital at Pyongyang.

While the 50 attacked the radio station and a military headquarters building on the outskirts, other Sabres flew high overhead on the lookout for any Red MIG jets that might try to interfere. None did.

The Pyongyang radio went off the air briefly, but it was not known whether this was a result of the raid. In any case, the Pyongyang radio was still in business after the raid ended.

The Fifth Air Force did not say what damage was wrought by the lightning raid. It reported that 24 tons of high explosives plummeted on the military headquarters area.

The Air Force said Sabres would take over more of the dive bombing burden, announcing that the F80 Shooting Star, the first jet used in the Korean war, was being retired from combat.

The 8th Wing, which formerly flew Shooting Stars, now is equipped with Sabres. The Sabre throughout the war has been used almost exclusively as a killer of the swift MIGs.

F84 Thunderjets hit a Red air strip at Yonan, on the Western Front Friday in a week-long effort to keep knocked out bases which the Reds are trying to rebuild.

On the ground, infantrymen on both sides stuck close to their lines as the armistice talks dragged on at Panmunjom.

Gross Ends Career

UNITED NATIONS, N. Y., May 1 (AP)—Ambassador Ernest A. Gross, former acting head of the United States mission to the U. N. and a veteran delegate, officially ended his career with the mission today. He was guest at a farewell luncheon given by old friends. Gross plans to practice law in New York after a vacation.

Godfrey Hit With Thousands At Blossom Festival Climax

WINCHESTER, Va., May 1 (AP)—Good Queen Kathryn stepped aside today and let one of her court favorites, a funny guy named Arthur Godfrey, regale the thousands who thronged old Winchester for the climax to the 26th Shenandoah Apple Blossom Festival.

And Godfrey didn't betray Her Majesty's assignment, either, as he rode triumphantly through apple realm spreading joy and cheer to gaping street-side crowds lined up 10 deep.

It was the grand finale to the three-day reign of Queen Shenandoah XXVI, otherwise Kathryn Eisenhower, good-looking 19-year-old niece of President Eisenhower.

An estimated 150,000 persons squeezed into this 201-year old town for the wrapup program, highlighted by the annual festival pageant, the 162-unit parade and a round of dances tonight.

The parade, with its long assemblage of dignitaries, bands, drum and bugle corps, drill teams and floats, lasted three hours. But the folks who stood and looked on in the bright 80-degree sunshine didn't mind in the least, because, as Godfrey put it:

"I've never seen so many pretty girls in my life."

When the Queen's white-tinseled float passed by the reviewing stand, the red-haired radio and television star waved and clapped, then turned around and said:

"She's a good egg, you know it. And a darn cute girl, too. She also comes from a mighty fine family."

Before the parade, some 15,000 crammed onto the lawn of Handley High School to witness the festival pageant, a story of the coming of springtime.

Afterward, Hopalong Cassidy rode out to greet the crowd atop his white mount, Topper. Eight-year-old Beverly Simpson walked up and handed Hoppy—in real life, William Boyd—a scroll from the Winchester Cassidy Kiddy Club.

"You know," said Cassidy, "I never get to kiss the girls in my movies, but this is one time I'm going to break the rules and regulations." And, while little Beverly blushed from cheek to cheek, Hoppy gave her a big kiss.

Plane Lands In California Amid Secrecy

Number Or Names Of Enemy Propaganda Victims Not Revealed

TRAVIS AIR FORCE BASE, Calif., May 1 (AP)—A planeload of repatriated American prisoners of war from Korea, designated by the Air Force as "victims of Communist propaganda," arrived here today under a cloak of military secrecy.

The Air Force did not announce the arrival and it didn't become known until one of the POWs, Cpl. Paul Schnur Jr. of San Francisco, was taken to Letterman Hospital in that city 40 miles southwest of here.

Then, the Travis public information officer, Maj. Thomas Barbour, said he had been given permission to disclose simply that a plane had arrived. The number of men aboard was not disclosed.

Pentagon Orders Secrecy

The cloak of secrecy was clamped down Thursday when the plane left Tokyo. The Air Force said it was ordered by the Pentagon and issued this statement:

"We are co-operating with the other military services in maintaining security over this particular operation, because of the position taken by the Army and others that these men may have been misled under conditions of duress and hardship during the period of their captivity."

"It is our position they are victims of Communist propaganda."

Earlier in the week the Defense Department said "a small group of soldiers who have shown symptoms of having succumbed to Communist indoctrinations" while captives of the Reds, are being flown to Valley Forge, Pa., Army Hospital, for mental as well as medical treatment.

The announcement did not specify those to be sent to Valley Forge.

The Defense Department noted that the soldiers "had suffered many privations and great danger while under Communist control and consequently, might have been more susceptible to Communist influence than they would have been under any other circumstances."

Army Feels "Obligated"

"The Army feels it is obligated to these men and to their families, and that they are entitled to medical and psychical treatment for their rehabilitation."

An Air Force spokesman said it was this regard for the welfare of the returning prisoners that prompted the order classifying the movement of the repatriates as secret for "compassionate" reasons.

In its earlier announcement, the Defense Department said "all these soldiers who were subjected to intensive Communist indoctrination require special consideration as well as medical treatment in their preparation for return to society."

The department said the families of the men would be encouraged to visit them. The families will be notified by telegram of the men's arrival at Valley Forge. Interviews will be permitted later, it was announced, if the men are willing and doctors approve.

The secrecy surrounding the ar-

(Continued on Page 2, Col. 1)

Airman Reports Unrest In Poland

NEW YORK, May 1 (AP)—Polish Air Force pilot Francis Jarewski, who turned over a Russian MIG15 to Danish authorities two months ago, said today there is "great discontent" in the Polish Army.

Through an interpreter, the 21-year-old flyer said there is considerable unrest in the Army and among the people of Poland but a rigid spy system makes an uprising unlikely.

While waiting for a plane to Chicago, he told interviewers at Idlewild Airport:

"There are many spies in Poland. There is great discontent, but there are Soviet agents and the Poles are under regulation."

Jarewski said he delivered the latest type MIG15 to Denmark without thought of reward.

Jarewski came to the U. S. at the invitation of the Polish-American Congress and the Polish National Alliance to take part in the Polish constitution holiday in Chicago on Sunday.

The plane Jarewski landed on the Danish island of Bornholm was one of only 14 new MIGs recently delivered to Poland, Jarewski said. Under ideal conditions this plane should travel 1,200 kilometers per hour—roughly 750 miles per hour, he figured.

Weather Forecast

Partly cloudy, warm and windy today with scattered afternoon thundershowers; cooler tonight.

The Cumberland News

79th Kentucky Derby Today
(See Sports Page)

VOL. 15—NO. 173 | Associated Press Service—AP Wirephoto | CUMBERLAND, MARYLAND, SATURDAY, MAY 2, 1953 | International News Service | 20 PAGES—SIX CENTS

POWs MISLED BY REDS REACH U. S.

Allies Growing More Suspicious Of Red Objective At Truce Table

Top Legislators Still Have Hopes For Tax Slashes

WASHINGTON, May 1 (AP)—Congressional leaders expressed hope today that deeper spending cuts by the Eisenhower administration may yet lead to a balanced federal budget and fresh tax reductions this year.

An atmosphere of cautious optimism developed on both sides of Capitol Hill during the day after an initial wave of pessimism over President Eisenhower's news conference statement yesterday that his administration sees no way to balance the budget for the next fiscal year beginning July 1.

Senate and House leaders suggested the administration may find ways to slash more off the appropriations budget than the 8½ billion dollar reduction announced by Eisenhower.

There was talk, too, that Congress would give a hard second look at the administration's own pared-down spending estimates.

Chairman Saltonstall (R-Mass) of the Senate Armed Service Committee told newsmen that the 8½ billion total cutback Eisenhower mentioned represented only "preliminary figures," and he declared:

"I hope before final figures are presented there will be further downward revisions in appropriations requests."

Senate Republican Leader Taft of Ohio emphasized that Eisenhower's figures were "very indefinite" because, he said, administration officials are "finding something new every day and cutting spending all the time."

Along with Eisenhower's announcement that he will ask Congress for 8½ billion less than the $72,900,000,000 requested by former President Truman in new appropriations for fiscal 1954, the President threw in a blast at what he called the Truman "crazy quilt" blueprint for defense spending.

Eisenhower indicated he expects day-by-day economies to be a continuing process.

NEW REA CHIEF — Archer Nelson takes up his duties in Washington as new Rural Electrification Administrator. The former lieutenant governor of Minnesota was sworn in by Secretary of Agriculture Ezra Benson.

Screaming, Red POWs Stage Wild Demonstration

PANMUNJOM, Saturday, May 2 (AP)—A screaming, clothes-ripping band of disabled North Korean captives staged a wild demonstration here today as they were being released to the Communists. An Allied officer said the U. N. Command would protest formally to the Reds.

"They almost got out of hand," Lt. Col. Leo J. Dulacki said.

Dulacki, one of the officers supervising the exchange, said prisoners in four ambulances jumped out before their names were called.

Major League ROUNDUP

NATIONAL LEAGUE

	W.	L.	Pct.	GB.
Brooklyn	10	5	.667	—
Philadelphia	9	5	.643	½
St. Louis	7	4	.636	1
Milwaukee	7	5	.583	1½
Chicago	5	5	.500	2½
Pittsburgh	6	9	.400	4
New York	5	10	.333	5
Cincinnati	2	8	.200	5½

Yesterday's Results

St. Louis 5, New York 2
Milwaukee 5, Philadelphia 2 (n)
Brooklyn 6, Chicago 5 (n)
Pittsburgh 8, Cincinnati 3 (n)

Today's Games

St. Louis at New York
Cincinnati at Pittsburgh
Chicago at Brooklyn
Milwaukee at Philadelphia

AMERICAN LEAGUE

	W.	L.	Pct.	GB.
New York	11	4	.733	—
Cleveland	8	4	.667	1½
Chicago	9	6	.600	2
Boston	7	6	.538	3
Philadelphia	7	7	.500	3½
St. Louis	7	7	.500	3½
Washington	5	10	.333	6
Detroit	3	13	.188	8½

Yesterday's Results

Detroit 7, Philadelphia 3
Boston 8, Cleveland 1 (n)
Chicago 6, New York 5 (n)
Washington 6, St. Louis 5 (n)

Today's Games

New York at Chicago
Washington at St. Louis
Philadelphia at Detroit
Boston at Cleveland

Ex-High Officials Won't Say If They Spied For Russia

WASHINGTON, May 1 (AP)—Two men who held a succession of high federal posts refused today to say whether they belonged to a Soviet spy ring during World War II or whether they are engaged in espionage now.

They told the Senate's internal security subcommittee that any answers might tend to incriminate them.

Witness No. 1 was Edward J. Fitzgerald, a slight man with close-cropped hair, who left an $8,000 a year Commerce Department job in 1947 after a New York federal grand jury began to investigate his activities. He said he is now a freelance writer and book reviewer in New York.

Witness No. 2 was fat, pipe-puffing Harry Magdoff of New York, who refused to say why he gave up his $10,000 a year post as a Commerce Department economist in 1946.

Magdoff testified he had been an adviser to Henry A. Wallace when Wallace was secretary of commerce. Fitzgerald said he also conferred with Wallace frequently in connection with his government duties.

In 1948 Wallace ran for president on the Progressive party ticket.

Chairman Jenner (R-Ind) told reporters the testimony of Fitzgerald, Magdoff and others has enabled the subcommittee to put a finger on a small group of alleged Red sympathizers who steadily advanced to "positions of greater importance, nearer the top policy people" in the government.

Dulles, Stassen Tour Set

WASHINGTON, May 1 (AP)—Secretary of State Dulles and Harold Stassen, the mutual security director, will visit the Middle East, India and Pakistan this month. Stops also will be made in Greece and Turkey.

Juggling Books Puts Blonde With Rich Tastes In Prison

BALTIMORE, May 1 (AP)—Mrs. Naomi Hartman Ringrose, a $200-a-month bookkeeper with a taste for $400 suits and $96 hats, was sentenced to five years in prison today.

The 45-year-old blonde pleaded guilty to short circuiting the oookkeeping machine at a credit union operated here for employes of the Social Security Administration.

The government said her accounts show $340,000 to $380,000 short since she stumbled onto the technique in 1945. Mrs. Ringrose admitted juggling the books but denied the government's deficit figure. She did plead guilty to embezzling $35,704 in the past year.

Federal Judge W. Calvin Chesnut gave her the maximum prison sentence on the embezzlement charge and added the maximum $5,000 fine.

"A machine age failure," he said.

John T. P. Davis, a federal credit union examiner, said he and his men had objected to the bookkeeper's system but she "had more influence than the examiners."

The credit union already has seized her $80,000 home in the plush residential section on North Charles Street above Johns Hopkins University. It has taken her Cadillac (she couldn't drive), an impressive collection of jewelry and the $2,000 mink cape she bought "when minks were low."

Mrs. Ringrose said she hadn't an asset left from the fancy dining room, the beauty parlor and the insurance agency she operated on the side.

She worked only 30 hours a week at the credit union. She has been taking piano and singing lessons and attending art classes.

Today's Chuckle

"Why do you call him a small-talk expert?"

"Because if there's nothing to be said, he always says it."

U. N. Charges Foe Welches On Swap

PANMUNJOM, Saturday, May 2 (AP)—The Communists today discussed four Asian nations in the revived armistice talks but refused to nominate any as a neutral. The Reds said that among the Asian nations they would consider neutral were India, Pakistan, Burma, and Indonesia.

The Reds said they would not nominate any of the four as a neutral to handle war prisoners who refuse repatriation until the Allies agree first to send those prisoners to such a neutral state.

PANMUNJOM, Korea, Saturday, May 2 (AP)—The U. N. Command today was growing more and more suspicious of Red objectives at the Panmunjom truce table as the reborn talks rounded out a week of futility.

The long-recessed discussions got going last Sunday after seeming Communist peace overtures from Moscow and Peiping but so far the overtures have failed to bear fruit.

At Friday's 35-minute session, the Allied truce team emphasized that nothing more could be accomplished until the Reds named their choice of a neutral nation to handle prisoners unwilling to return to Communist rule.

The Allies then suggested Sweden. The Communists, who say they prefer an Asian nation, made no reply.

Earlier at a meeting of liaison officers, the Allies bluntly accused the Reds of welching on their solemn agreement to swap all sick and wounded prisoners.

Rear Adm. John C. Daniel said he had "indisputable evidence" that the Reds still hold 375 disabled Allied prisoners, despite their assurance that the 684 already returned cleans the slate.

Daniel said his information came from the lips of Allied captives turned loose at Panmunjom last week and failure to return the prisoners left "no choice but to question your sincerity" at the armistice talks.

Americans probably make up most of these 375. The Allies said there were 141 Koreans and 234 non-Koreans. There were 149 Americans among the 684 returned last week.

The trade now is a one-way affair. The U.N. was turning over probably its last batch of 500 ailing Red captives today, running the total to nearly 7,000.

North Korean Maj. Gen. Lee Sang Cho, the Red liaison chief, pushed aside Daniels' demand for 375 more ailing Allied POWs, saying the admiral's claim was "a wilful slander."

He said the Reds do hold an undisclosed number of Allied sick and wounded but these are "not fit to travel because of their physical condition."

Cooler Than Usual May Anticipated

WASHINGTON, May 1 (AP)—Most of the country may have a somewhat cooler May than usual.

The Weather Bureau's 30-day outlook for May calls for:

"Temperatures to average below seasonal normals over most of the nation except in states along the West Coast and Gulf of Mexico where near to slightly above normal over most of the area from the Great Divide to the Appalachians while amounts not far from seasonal normals are indicated elsewhere."

18 Dead, 2,000 Left Homeless By Ga. Tornado

Disaster Declared Damage Figured At 12 Million Dollars

WARNER ROBINS, Ga., May 1 (AP)—This Air Force base boom town staggered today under tornado devastation that included 18 dead and 12 million dollar damage, mostly to government property.

Between 250 and 300 others were injured. And many more escaped death or injury by minutes when the black, funnel-shaped storm struck at twilight yesterday.

More than 2,000 were left temporarily homeless by the destruction of 683 dwelling units and damage to 219 others.

To help the 10-year-old town of 9,000 alongside the big Robins Air Force Base get back on its feet, the whole region quickly was declared a disaster area. This means easy long-term rehabilitation loans will be available from the Reconstruction Finance Corporation.

The demolishing fury of the wind hit at 5:15 p.m. Minutes earlier a host of some 14,500 civilian employes would have been in the nearly 20 buildings blasted down at the base. The death toll might have been catastrophic.

Lt. Gen. Edwin W. Rawlings of the Air Materiel Command put the government property loss at 10 million dollars. Damage to city and private property was calculated at another 2 million.

Many of the homeless found shelter with relatives and friends but the Red Cross reported it cared for 750 last night in its shelters.

Apparently the 3,000 airmen and officers at the Air Force base escaped serious injury. However, the wife of Col. Joe Loftus of the Fourteenth Air Force perished when the angry wind snatched up and hurled down her auto. Her three small children riding with her escaped with minor hurts.

The storm raked a path 1,000 feet wide and a mile long through the town. Its approach was a terrifying spectacle. Reuben W. Lindsey, school principal, saw it coming two blocks away, collapsed and died of a heart attack.

Red Units Near Laotian Capital

HANOI, Indochina, May 1 (AP)—The French command sent patrols into the mountains surrounding the royal Laotian capital of Luangprabang today in search of advance units of invading Vietminh rebels.

Spearheads of the Communist-led foe were slowly closing in on the royal residence town where French and Laotian troops are digging in for an all-out defense. From four to five divisions have invaded Laos.

The French believe some of the Vietminh scouts may already have reached the mountains overlooking the lush, palm-lined Mekong River Valley where King Sisavang Vong has his residence among some 6,000 inhabitants.

The people of the town have pitched in to help dig trenches, string barbed wire and build fortifications against the expected assault.

Released Americans On Way To Moscow

MOSCOW, May 1 (AP)—The U. S. Embassy made plans today to welcome seven American civilians liberated by the North Koreans and now en route to Moscow.

The seven, released through Russian intervention, are bound for the Soviet capital aboard the Trans-Siberian Express. They are expected to arrive here in about 10 days.

The embassy said it has asked permission to fly the group out of Moscow by special plane.

The French Embassy said 14 French civilians who arrived here yesterday after being freed by the North Koreans through Soviet intercession, probably will leave for home tomorrow.

Was He Surprised!

MEMPHIS, Tenn., May 1 (AP)—Sirens screamed and traffic stopped.

A Press-Scimitar reporter called the fire department.

"Where's the fire?" he asked.

"Your own building's on fire," the dispatcher replied.

Damage to the Memphis Publishing Company's lunchroom was slight.

Young Wife's Prayers Answered

A candle light which had been continuously flickering before an image of Our Lady of the Lake since his capture last October in Korea was blown out at San Antonio, Tex., yesterday by Marine Cpl. Eddie Vidal, 22, on his first day home. His pretty wife, Mona, 18, kneels by his side, her prayers answered—that he was again home with her and their two young children.

Bulganin Urges West To Back Up Words Of Peace

MOSCOW, May 1 (AP)—Marshal Nikolai A. Bulganin called on Western nations in a May Day address today for deeds to back their words of peace, implying that the deeds should include an arms cut and abandonment of military bases near the Soviet Union.

The Soviet defense minister told massed thousands in Red Square that Russia wants peace, but—until other governments take steps toward a genuine easing of international tension—"our government will continue to show due care for insuring the defense and security of our country" and build up its armed strength.

"We must remain vigilant," he said.

The reviewing officer of military and civilian parades greatly reduced in size from the hours-long spectacles of the past, Bulganin wore a blue-green dress uniform with gold braid and jeweled medals for his keynote speech from the marble tomb of Lenin and Stalin.

Premier Georgi Malenkov and other members of the Presidium of the Communist party's Central Committee were on hand. So were foreign diplomats, including the ambassadors of the Western Big Three—Charles E. Bohlen of the United States, Sir Alvary Gascoigne of Britain and Louis Joxe of France.

Heralded to the microphones by a tremendous blast from 150 buglers, the marshal reiterated recent declarations of the Malenkov regime that, "given good will and a sensible approach, all international problems can be solved by peaceful means."

But he added that building of Soviet defenses will continue, "since so far there are no signs of a reduction by them in the armaments race or of closing down of the wide network of military bases spreading over the territories of many countries of Europe and Asia, in particular over territories bordering on the Soviet Union."

Peron Assails U. S. As Bombs Explode

BUENOS AIRES, Argentina, May 1 (AP)—Addressing Congress on a May Day opened with a series of bomb explosions, President Juan D. Peron charged today that imperialist forces abroad were trying to weaken his government and block South American unity.

He denounced the United States by implication—and former U. S. Ambassador Spruille Braden, the Christian Science Monitor of Boston and three American news agencies by name—in a speech of two hours, 10 minutes on the political state of the nation.

Six bombs had been fired—mostly harmlessly in open spaces—before Peron made his 2½-mile ride to the Capitol along a route lined by policemen at 10-yard intervals.

The seventh, apparently buried in a sandpile at a building under construction less than a block from the capital, went off while he was speaking. It did some damage and rattled windows for several miles.

Two Churches Are Filled For Funeral

PRINCETON, Ia., May 1 (AP)—Two churches, one Catholic, the other Lutheran, were pressed into use yesterday during the funeral services for the late James Michael Hirl, 57, postmaster here.

An overflow congregation of more than 500 persons attended the services and when St. James Catholic Church was unable to house them all, trustees of Zion Lutheran, across the street from St. James, offered their sanctuary.

Both churches were filled to capacity. A public address system carried the rites from the Catholic service to those gathered in the Lutheran church.

GOP Chief Trims Party's Budget

WASHINGTON, May 1 (AP)—Chairman Leonard W. Hall shook up Republican national headquarters today and said that when the smoke settles he expects a third of the staff to be gone, at a saving of around $100,000 a year.

Hall announced two appointments to a new GOP high command:

A. D. Baumhart Jr. of Vermilion, Ohio, to be executive director and chairman of a Special Activities Committee, and Robert Humphreys of Washington to be publicity director.

The economy-efficiency shakeup was a prelude to what Hall told a news conference will be an immediate start on the 1954 political campaign, in which all House seats and a third of those in the Senate are at stake. Hall said he will announce some definite campaign projects in the next three or four weeks.

The new national chairman has been on the job only three weeks. A former New York congressman, he gave up a Surragate Court judgeship to take the GOP helm when J. Wesley Roberts of Kansas resigned.

Gross Ends Career

UNITED NATIONS, N. Y., May 1 (AP)—Ambassador Ernest A. Gross, former acting head of the United States mission to the U. N. and a veteran delegate, officially ended his career with the mission today. He was guest at a farewell luncheon given by old friends. Gross plans to practice law in New York after a vacation.

Sabres In Role Of Dive Bombers Raid Pyongyang

SEOUL, Saturday, May 2 (AP)—Fifty U. S. Sabres in their deadly new role of dive bombers hurled destruction Friday on the North Korean capital at Pyongyang.

While the 50 attacked the radio station and a military headquarters building on the outskirts, other Sabres flew high overhead on the lookout for any Red MIG jets that might try to interfere. None did.

The Pyongyang radio went off the air briefly, but it was not known whether this was a result of the raid. In any case, the Pyongyang radio was still in business after the raid ended.

The Fifth Air Force did not say what damage was wrought by the lightning raid. It reported that 24 tons of high explosives plummeted on the military headquarters area.

The Air Force said Sabres would take over more of the dive bombing burden, announcing that the F80 Shooting Star, the first jet used in the Korean war, was being retired from combat.

The 8th Wing, which formerly flew Shooting Stars, now is equipped with Sabres. The Sabre throughout the war has been used almost exclusively as a killer of the swift MIGs.

F84 Thunderjets hit a Red air strip at Yonan, on the Western Front Friday in a week-long effort to keep knocked out bases which the Reds are trying to rebuild.

On the ground, infantrymen on both sides stuck close to their lines as the armistice talks dragged on at Panmunjom.

Godfrey Hit With Thousands At Blossom Festival Climax

WINCHESTER, Va., May 1 (AP)—Good Queen Kathryn stepped aside today and let one of her court favorites, a funny guy named Arthur Godfrey, regale the thousands who thronged old Winchester for the climax to the 26th Shenandoah Apple Blossom Festival.

And Godfrey didn't betray Her Majesty's assignment, either, as he rode triumphantly through apple realm spreading joy and cheer to gaping street-side crowds lined up 10 deep.

It was the grand finale to the three-day reign of Queen Shenandoah XXVI, otherwise Kathryn Eisenhower, good-looking 19-year-old niece of President Eisenhower.

An estimated 150,000 persons squeezed into this 201-year old town for the wrapup program, highlighted by the annual festival pageant, the 162-unit parade and a round of dances tonight.

The parade, with its long assemblage of dignitaries, bands, drum and bugle corps, drill teams and floats, lasted three hours. But the folks who stood and looked on in the bright 80-degree sunshine didn't mind in the least, because, as Godfrey put it:

"I've never seen so many pretty girls in my life."

When the Queen's white-tinseled float passed by the reviewing stand, the red-haired radio and television star waved and clapped, then turned around and said:

"She's a good egg, you know it. And a darn cute girl, too. She also comes from a mighty fine family."

Before the parade, some 15,000 crammed onto the lawn of Handley High School to witness the festival pageant, a story of the coming of springtime.

Afterward, Hopalong Cassidy rode out to greet the crowd atop his white mount, Topper. Eight-year-old Beverly Simpson walked up and handed Hoppy—in real life, William Boyd—a scroll from the Winchester Cassidy Kiddy Club.

"You know," said Cassidy, "I never get to kiss the girls in my movies, but this is one time I'm going to break the rules and regulations." And, while little Beverly blushed from cheek to cheek, Hoppy gave her a big kiss.

Plane Lands In California Amid Secrecy

Number Or Names Of Enemy Propaganda Victims Not Revealed

TRAVIS AIR FORCE BASE, Calif., May 1 (AP)—A planeload of repatriated American prisoners of war from Korea, designated by the Air Force as "victims of Communist propaganda," arrived here today under a cloak of military secrecy.

The Air Force did not announce the arrival and it didn't become known until one of the POWs, Cpl. Paul Schnur Jr. of San Francisco, was taken to Letterman Hospital in that city 40 miles southwest of here.

Then, the Travis public information officer, Maj. Thomas Barbour, said he had been given permission to disclose simply that a plane had arrived. The number of men aboard was not disclosed.

Pentagon Orders Secrecy

The cloak of secrecy was clamped down Thursday when the plane left Tokyo. The Air Force said it was ordered by the Pentagon and issued this statement:

"We are co-operating with the other military services in maintaining security over this particular operation, because of the position taken by the Army and others that these men may have been misled under conditions of duress and hardship during the period of their captivity."

"It is our position they are victims of Communist propaganda."

Earlier in the week the Defense Department said "a small group of soldiers who have shown symptoms of having succumbed to Communist indoctrinations" while captives of the Reds, are being flown to Valley Forge, Pa., Army Hospital, for mental as well as medical treatment.

The announcement did not specify those to be sent to Valley Forge.

The Defense Department noted that the soldiers "had suffered many privations and great danger while under Communist control and consequently, might have been more susceptible to Communist influence than they would have been under any other circumstances."

Army Feels "Obligated"

"The Army feels it is obligated to these men and to their families, and that they are entitled to medical and psychical treatment for their rehabilitation."

An Air Force spokesman said it was this regard for the welfare of the returning prisoners that prompted the order classifying the movement of the repatriates as secret for "compassionate" reasons.

In its earlier announcement, the Defense Department said "all these soldiers who were subjected to intensive Communist indoctrination require special consideration as well as medical treatment in their preparation for return to society."

The department said the families of the men would be encouraged to visit them. The families will be notified by telegram of the men's arrival at Valley Forge. Interviews will be permitted later, it was announced, if the men are willing and doctors approve.

The secrecy surrounding the ar-

(Continued on Page 2, Col. 1)

Airman Reports Unrest In Poland

NEW YORK, May 1 (AP)—Polish Air Force pilot Francis Jarewski, who turned over a Russian MIG15 to Danish authorities two months ago, said today there is "great discontent" in the Polish Army.

Through an interpreter, the 21-year-old flyer said there is considerable unrest in the Army and among the people of Poland but a rigid spy system makes an uprising unlikely.

While waiting for a plane to Chicago, he told interviewers at Idlewild Airport:

"There are many spies in Poland. There is great discontent, but there are Soviet agents and the Poles are under regulation."

Jarewski said he delivered the latest type MIG15 to Denmark without thought of reward.

Jarewski came to the U. S. at the invitation of the Polish-American Congress and the Polish National Alliance to take part in the Polish constitution holiday in Chicago on Sunday.

The plane Jarewski landed on the Danish island of Bornholm was one of only 14 new MIGs recently delivered to Poland, Jarewski said. Under ideal conditions this plane should travel 1,200 kilometers per hour—roughly 750 miles per hour, he figured.

Firm's Oat Deals Cost U. S. Money, Senator Asserts

WASHINGTON, May 1 (AP)—Sen. Young (R-ND) said today that Cargill, Inc., "broke the market" in oats last year and two government officials said they believe the firm is trying to manipulate prices again by illegal trading.

Young said trading which had been profitable to the big Minneapolis grain dealing firm had cost the government money by pushing grain prices 10 to 15 cents a bushel below federal price support levels.

At Minneapolis, Cargill headquarters, the company said in a statement:

"Cargill, Inc., has previously made a flat denial of all suggestions of charges of this kind. We now repeat this denial."

J. M. Mehl, administrator of the Commodity Exchange Authority, said that recently "Cargill has been carrying on substantially the same operation," but he added:

"It's extremely difficult to prove these cases to a jury. This involves some 30 million bushels of oats."

Mehl and his chief compliance officer, D. B. Bagnell, testified before a Senate appropriations subcommittee headed by Young.

Mehl and Bagnell said Cargill's operations were aimed at piling up big profits by forcing down prices of oats to carry out "short" sales.

A short transaction is one in which a trader contracts to deliver a commodity at a future date at a specified price. He hopes that before the delivery date rolls around he can buy the commodity at a lower price and thus make money.

68 Missing Marines Believed Red Captives

WASHINGTON, May 1 (AP)—The Marine Corps has informed the families of 68 Marines, previously listed as missing in Korea, that they may be prisoners of war.

Gen. Lemuel C. Shepherd Jr., Marine Corps commandant, explained to the families that various reports indicated the possibility that the men are alive, although they will continue to be carried as missing on the official military rolls pending further authentication of the information.

Names of the men were not released.

The families of the 68 have also been told that they may write to them, because the Chinese Communists have indicated they would forward such mail.

D'Alesandro Auto "Plates" Appear

BALTIMORE, May 1 (AP)—Some "D'Alesandro for Governor" plates have been turning up in the front bumper spots formerly reserved for Maryland automobile license tags.

Mayor Thomas D'Alesandro of Baltimore says:

"I haven't authorized them. But I like to see and hear nice things said about me once in a while. Who doesn't?"

Maryland issued only one license plate to motorists this year and the regulations say they must go on the back of the car.

This has left front-end bumper brackets open for almost anything—names of towns and cities, the name of the state, lodge affiliations, the owner's initials, and advertising slogans.

Three Minnesota Fugitives Captured

WATERLOO, Md. (AP)—Three 26-year-old men picked up on suspicion by Maryland state police yesterday were found today to be fugitives from the Minnesota State Reformatory at St. Cloud.

State police identified them as Jerry Duncan, of Spencer, N. C.; Richard D. Lloyd, address unknown, and Raymond Webb address unknown. The police said the three will oppose extradition.

The trio was taken into custody late yesterday while driving on the Washington-Baltimore boulevard.

Plane Lands

(Continued from Page 1)

rival of today's group of prisoners was in sharp contrast to the first arrivals.

The first group of 35 returned prisoners arrived Wednesday with a fanfare of publicity.

Subsequently two other planes left Tokyo for the United States. The Army in Tokyo would say only that they were carrying 63 men—41 on one plane and 22 on the other. Other information was censored. One plane, with 41 men, arrived in Honolulu Thursday and was still there today.

The other, with 22 former prisoners, was not reported at Honolulu.

Engle's
Bologna ..... lb. 89c
Fresh Eggs .. doz. 55c
3 DOZ. — $1.59
Cigarettes carton $1.72
FRESH PRODUCE
OPEN EVENINGS & SUNDAY
TWIGG'S
Grocery & Meats
111 N. Centre St. Phone 3068

Nine Who Rescued Jet Pilot Receive Carnegie Awards

PITTSBURGH, May 1 (AP)—Nine men who braved a gasoline-fed fire and exploding machine gun bullets in Alaskan wilds to save a U. S. Air Force pilot from his crashed jet plane received Carnegie Hero Awards today.

They were among 22 persons from 10 states and Alaska who got bronze medals for heroism. Four of the awards were given posthumously. Pensions amounting to $2,640 a year were given four persons and 18 others received educational funds totalling $8,000.

In the Alaskan rescue, Pilot Donald C. Seiler, then 24, was pulled from burning wreckage after his craft plunged into a wooded swamp near Anchorage Aug. 2, 1951. Seiler recovered from multiple injuries.

The rescue party consisted of Fred Whitmire, 31, an aircraft mechanic whose address has not been determined; Walter H. Nagel, 32, whose address is listed as Army Post Office 919, Seattle, Wash., and these men listed from Anchorage.

Daniel H. Parmenter, 52, Ward I. Gay, 40, Loyd M. Miller, 33, Herbert V. Enberg, 40, Joseph H. Parker, 48, Charles H. Stowell, 51, and Kenneth Gerondale, 22.

The Alaskan incident is one of many in the history of the Carnegie Hero Fund Commission in which multiple awards were made.

The four heroes who gave their lives are Felix Ramirez, 56, of Austin, Tex.; George T. Loveless, 51, of St. Louis, Mo.; M. Ross Waldrop, 28, of Port Arthur, Tex., and O. Leonard Jeffers, 30, Bridgeport, W. Va.

All but Loveless died attempting to save other persons from drowning. Loveless saved a fellow worker from death when a huge metal pole broke loose. But the swinging pole toppled Loveless to death from the top of a factory building.

Winners Of Clean-Up Week Poster Contest Announced

Winners were named yesterday in the Cumberland Chamber of Commerce's "Clean-up Week Poster Contest."

The awards consisted of certificates of merit. Awards were made to three class groups: The First through the Fourth Grade, the Fifth through the Eighth Grade and the Ninth through the Twelfth Grade. A special achievement award group was chosen from the First through the Third grade students.

The posters will be used in the "Clean-up Week" drive which is scheduled for May 9 through 16 under the sponsorship of the Chamber of Commerce. Names of the children will be on the posters to be displayed.

Winners in Grades Nine through 12 are: Janet Taschenberg, senior, Fort Hill High, first; Marlene Popp, senior, Fort Hill High, second; Ronald Mears, sophomore, Fort Hill High, third; and honorable mention to Fern Kenny and Diane Sabine, sophomores, and Eddie Athey, junior, all of Fort Hill High.

Winners in grades Five through Eight are: Lenore Long, Eighth, Fort Hill, first; Donna Robertson, Sixth, Gephart; Second; Jacqueline Lewis, Sixth, Penn Avenue, third; and honorable mention to Nancy Stratton and Brenda Miller, both Sixth Grade, of Columbia Street, and Robert Carpenter, Sixth, Penn Avenue School.

Winners in grades one through four are Wayne Hovermille, fourth, LaVale; first, Tom Lowery, fourth, LaVale; second, Frank Williamson, fourth, Gephart; third, and honorable mention to Jimmy Willets, fourth, LaVale; Betsy White, fifth, Mt. Royal School, and Randy Ruhl, fourth, Centre Street.

Special achievement awards went to Pamela Fey, first grade, Gephart; Sharon McElfish, second, Gephart; Ellen Black, Mt. Royal; and Jimmy Cox, Gephart; both of the Third Grade.

Since 1927, hydro-carbons from petroleum and natural gas have become a source of raw materials for more than 2,500 different chemical products.

The average escalator in a department store travels about 40 feet a minute.

Boy, 11, Awarded Heroism Medal

PITTSBURGH, May 1 (AP)—An 11-year-old who rescued a five-year-old girl from drowning at Ocean City, Md., last summer was cited for bravery today by the Carnegie Hero Fund Commission.

The commission awarded its bronze medal to young Mirrell M. Knabe Jr. of Pittsburgh.

The girl he rescued was Linda L. Baker.

"While playing on a low pier which extended 100 feet from the bank of a creek," the citation read, "Linda fell into deep water. Flailing her arms, she sank and rose repeatedly.

"Mirrell, who was rowing a skiff 50 feet away, was attracted and dived into the water fully clothed and wearing heavy shoes. Swimming to where he last had observed Linda, Mirrell groped beneath the surface and touched her.

"She grasped Mirrell at the front of shirt and almost submerged him. Forcibly freeing himself, Mirrell obtained a hold on Linda and drew her to the surface. She struggled with Mirrell, seizing his arm tightly with both hands.

"Mirrell swam, towing her to the end of the pier and attempted to lift her out of the water, but was unable to obtain a firm hold on the pier timbers, which were slippery.

"He continued towing Linda six feet along the side of the pier and trod water supporting her. Mirrell's father reached the pier and lifted Linda from the water, Mirrell following. Linda was in a dazed condition and had swallowed water, and Mirrell was tired.

"Both recovered."

Forbidden To Drive Car For Three Years After Fatal Accident

BALTIMORE, May 1 (AP)—Lawrence T. Sterling, 21, who lives at Pasadena in nearby Anne Arundel County, today was forbidden to drive a car for three years after he was convicted of killing a heroic young Marine in a traffic accident.

Judge James K. Cullen convicted Sterling of a manslaughter charge after witnesses testified he had been driving 50 to 55 miles an hour down a Baltimore street.

Sterling's car ran down Willard Sutton, 19-year-old Marine, and Catherine Geisler, 17, as they were crossing a street after leaving a midnight mass.

Young Sutton shoved his girl friend out of the way so she was only slightly hurt, but his act of heroism left him to take the full impact and he died of injuries.

Commercial's Personalized
CHECKING ACCOUNT PLAN
Checks Insured Against Alteration
Your Name Printed On Each Check
You Pay Only $1.50 For A Book Of 15
NO CHARGE FOR ITEMS DEPOSITED
NO MONTHLY SERVICE CHARGE
NO CHARGE FOR PERSONALIZED CHECKS
NO MINIMUM BALANCE REQUIRED
Accounts Opened from $1. up
THE COMMERCIAL SAVINGS BANK
City Hall Sq. Member F.D.I.C. Cumberland, Md.

Lonaconing Church Plans Children's Day

LONACONING—As a part of its observance of National Family Week, the First Methodist Church will have a Children's Day program Sunday at 7:30 p. m.

Children participating are from the junior and primary departments of the Sunday School. The program, "The Friendly Forest," portrays a forest scene with various small animals usually found in the forest. The children will be costumed as animals. The public is invited.

MARYLAND LIQUOR INDUSTRY ADVISORY COUNCIL

600 Tower Building, Baltimore 2, Md.

April 11, 1953

To The TAXPAYERS AND VOTERS OF MARYLAND

Thousands of Maryland citizens have written urging the passage of House Bill 14, requesting that they be kept informed of its progress.

This Bill, passed by the House of Delegates and the State Senate has been awaiting the governor's signature for some time.

Since existing police powers are inadequate, House Bill 14 was introduced by the Legislative Council of the Maryland State Legislature and provides for a small alcoholic beverages enforcement unit with police powers.

The small enforcement unit created would, in cooperation with local and Federal officers and agencies, combat the deplorable conditions which excessive cumulative liquor taxes have created in Maryland.

Governor McKeldin has, at several meetings, been completely informed as to the necessity of additional enforcement to combat the rebirth of illegal distilling and transportation; the growth of crime throughout the State; the decrease in the legal consumption of distilled spirits; the loss of county, city and state revenues; and the severe injury to legally operated local businesses.

WE ARE CONCERNED AT THE GOVERNOR'S DELAY IN SIGNING HOUSE BILL 14 AND BY HIS FAILURE TO ANSWER YOUR REQUEST FOR INFORMATION REGARDING THIS BILL. WE RESPECTFULLY URGE THAT HE PROMPTLY SIGN THIS BILL OR NOTIFY THE PUBLIC AND THE PRESS OF HIS REASONS FOR FAILING TO DO SO.

Sincerely yours,

Maryland Liquor Industry Advisory Council

(Signed) I. William Schimmel

IWS/sp

Published by Authority Maryland Liquor Industry Council, I. Wm. Schimmel, 600 Tower Bldg., Baltimore 2, Md.

WOLF FURNITURE COMPANY
Good YESTERDAY
Good TODAY
Good TOMORROW
FOR 51 YEARS
the name WOLF'S
has meant fine home furnishings
Wolf's are awfully proud of the reputation of selling fine furniture at the lowest possible prices. We cherish too, the many nice things said about how friendly it is to buy on credit at Wolf's. If you haven't enjoyed doing business with Wolf's we invite you to consider us . . . consider our fine lines of furniture and appliances . . . buy on credit (open an account in a few moments . . . learn what people mean when they say . . . Wolf's . . . where they do business in a human understanding manner. And remember, at Wolf's you buy from the largest and make your selections from Cumberland's largest collection of fine furniture . . . four big floors full!
14 STORES IN MARYLAND AND PENNSYLVANIA
Make your next furniture selection at Wolf's — open an account. It doesn't cost one cent extra for long, easy terms.
WOLF FURNITURE COMPANY
46 Baltimore St.

Rosenbaum's
A TRI-STATE INSTITUTION SINCE 1848
Phone 1635 . . .
Or Bring Your Furs for
"Certified" Fur Storage
NOW IS THE TIME . . . to take care of your precious furs, and Rosenbaum's makes it easy with these special services:
CLEAN! GLAZE! STORE! your furs to $150 value for 7.98
TIRED OF YOUR OLD FUR? We will make it into a 27" sling cape for only 59.50
ARE YOUR FURS FADED? They can be re-blended to their former beautiful coloring . . . just ask about this new service.
CONSULT OUR FURRIER SATURDAY! Yes, our expert furrier will be here Saturday to help you!
SECOND FLOOR FUR SHOP

Sensational Buy for Summer!
3.97
OUR 5.98 VALUE!
Imported from Haiti
Natural Only
Genuine Raffias
Get these tropic beauties . . . at this wonderful Anniversary Sale price and be ready to walk exotically through summer.
SHOES — STREET FLOOR

Firm's Oat Deals Cost U. S. Money, Senator Asserts

WASHINGTON, May 1 (AP)—Sen. Young (R-ND) said today that Cargill, Inc., "broke the market" in oats last year and two government officials said they believe the firm is trying to manipulate prices again by illegal trading.

Young said trading which had been profitable to the big Minneapolis grain dealing firm had cost the government money by pushing grain prices 10 to 15 cents a bushel below federal price support levels.

At Minneapolis, Cargill headquarters, the company said in a statement:

"Cargill, Inc., has previously made a flat denial of all suggestions of charges of this kind. We now repeat this denial."

J. M. Mehl, administrator of the Commodity Exchange Authority, said that recently "Cargill has been carrying on substantially the same operation," but he added:

"It's extremely difficult to prove these cases to a jury. This involves some 30 million bushels of oats."

Mehl and his chief compliance officer, D. B. Bagnell, testified before a Senate appropriations subcommittee headed by Young.

Mehl and Bagnell said Cargill's operations were aimed at piling up big profits by forcing down prices of oats to carry out "short" sales.

A short transaction is one in which a trader contracts to deliver a commodity at a future date at a specified price. He hopes that before the delivery date rolls around he can buy the commodity at a lower price and thus make money.

68 Missing Marines Believed Red Captives

WASHINGTON, May 1 (AP)—The Marine Corps has informed the families of 68 Marines, previously listed as missing in Korea, that they may be prisoners of war.

Gen. Lemuel C. Shepherd Jr., Marine Corps commandant, explained to the families that various reports indicated the possibility that the men are alive, although they will continue to be carried as missing on the official military rolls pending further authentication of the information.

Names of the men were not released.

The families of the 68 have also been told that they may write to them, because the Chinese Communists have indicated they would forward such mail.

D'Alesandro Auto "Plates" Appear

BALTIMORE, May 1 (AP)—Some "D'Alesandro for Governor" plates have been turning up in the front bumper spots formerly reserved for Maryland automobile license tags.

Mayor Thomas D'Alesandro of Baltimore says:

"I haven't authorized them. But I like to see and hear nice things said about me once in a while. Who doesn't?"

Maryland issued only one license plate to motorists this year and the regulations say they must go on the back of the car.

This has left front-end bumper brackets open for almost anything—names of towns and cities, the name of the state, lodge affiliations, the owner's initials, and advertising slogans.

Three Minnesota Fugitives Captured

WATERLOO, Md. (AP)—Three 26-year-old men picked up on suspicion by Maryland state police yesterday were found today to be fugitives from the Minnesota State Reformatory at St. Cloud.

State police identified them as Jerry Duncan, of Spencer, N. C.; Richard D. Lloyd, address unknown, and Raymond Webb address unknown. The police said the three will oppose extradition.

The trio was taken into custody late yesterday while driving on the Washington-Baltimore boulevard.

Plane Lands

(Continued from Page 1)

rival of today's group of prisoners was in sharp contrast to the first arrivals.

The first group of 35 returned prisoners arrived Wednesday with a fanfare of publicity.

Subsequently two other planes left Tokyo for the United States.

The Army in Tokyo would say only that they were carrying 63 men—41 on one plane and 22 on the other. Other information was censored. One plane, with 41 men, arrived in Honolulu Thursday and was still there today.

The other, with 22 former prisoners, was not reported at Honolulu.

Engle's
Bologna ..... lb. 89c
Fresh Eggs .. doz. 55c
3 DOZ. — $1.59
Cigarettes carton $1.72
FRESH PRODUCE
OPEN EVENINGS & SUNDAY
TWIGG'S
Grocery & Meats
111 N. Centre St. Phone 3068

Nine Who Rescued Jet Pilot Receive Carnegie Awards

PITTSBURGH, May 1 (AP)—Nine men who braved a gasoline-fed fire and exploding machine gun bullets in Alaskan wilds to save a U. S. Air Force pilot from his crashed jet plane received Carnegie Hero Awards today.

They were among 22 persons from 10 states and Alaska who got bronze medals for heroism. Four of the awards were given posthumously. Pensions amounting to $2,640 a year were given four persons and 18 others received educational funds totalling $8,000.

In the Alaskan rescue, Pilot Donald C. Seiler, then 24, was pulled from burning wreckage after his craft plunged into a wooded swamp near Anchorage Aug. 2, 1951. Seiler recovered from multiple injuries.

The rescue party consisted of Fred Whitmire, 31, an aircraft mechanic whose address has not been determined; Walter H. Nagel, 32, whose address is listed as Army Post Office 919, Seattle, Wash., and these men listed from Anchorage.

Daniel H. Parmenter, 52, Ward I. Gay, 40, Loyd M. Miller, 33, Herbert V. Enberg, 40, Joseph H. Parker, 48, Charles H. Stowell, 51, and Kenneth Gerondale, 22.

The Alaskan incident is one of many in the history of the Carnegie Hero Fund Commission in which multiple awards were made.

The four heroes who gave their lives are Felix Ramirez, 56, of Austin, Tex.; George T. Loveless, 51, of St. Louis, Mo.; M. Ross Waldrop, 28, of Port Arthur, Tex., and O. Leonard Jeffers, 30, Bridgeport, W. Va.

All but Loveless died attempting to save other persons from drowning. Loveless saved a fellow worker from death when a huge metal pole broke loose. But the swinging pole toppled Loveless to death from the top of a factory building.

Winners Of Clean-Up Week Poster Contest Announced

Winners were named yesterday in the Cumberland Chamber of Commerce's "Clean-up Week Poster Contest."

The awards consisted of certificates of merit. Awards were made to three class groups: The First through the Fourth Grade, the Fifth through the Eighth Grade and the Ninth through the Twelfth Grade. A special achievement award group was chosen from the First through the Third grade students.

The posters will be used in the "Clean-up Week" drive which is scheduled for May 9 through 16 under the sponsorship of the Chamber of Commerce. Names of the children will be on the posters to be displayed.

Winners in Grades Nine through 12 are: Janet Taschenberg, senior, Fort Hill High, first; Marlene Popp, senior, Fort Hill High, second; Ronald Mears, sophomore, Fort Hill High, third; and honorable mention to Fern Kenny and Diane Sabine, sophomores, and Eddie Athey, junior, all of Fort Hill High.

Winners in grades Five through Eight are: Lenore Long, Eighth, Fort Hill, first; Donna Robertson, Sixth, Gephart; Second; Jacqueline Lewis, Sixth, Penn Avenue, third; and honorable mention to Nancy Stratton and Brenda Miller, both Sixth Grade, of Columbia Street, and Robert Carpenter, Sixth, Penn Avenue School.

Winners in grades one through four are Wayne Hovermille, fourth, LaVale; first, Tom Lowery, fourth, LaVale; second, Frank Williamson, fourth, Gephart; third, and honorable mention to Jimmy Willets, fourth, LaVale; Betsy White, fifth, Mt. Royal School, and Randy Ruhl, fourth, Centre Street.

Special achievement awards went to Pamela Fey, first grade, Gephart; Sharon McElfish, second, Gephart; Ellen Black, Mt. Royal; and Jimmy Cox, Gephart; both of the Third Grade.

Since 1927, hydro-carbons from petroleum and natural gas have become a source of raw materials for more than 2,500 different chemical products.

The average escalator in a department store travels about 40 feet a minute.

Boy, 11, Awarded Heroism Medal

PITTSBURGH, May 1 (AP)—An 11-year-old who rescued a five-year-old girl from drowning at Ocean City, Md., last summer was cited for bravery today by the Carnegie Hero Fund Commission.

The commission awarded its bronze medal to young Mirrell M. Knabe Jr. of Pittsburgh.

The girl he rescued was Linda L. Baker.

"While playing on a low pier which extended 100 feet from the bank of a creek," the citation read, "Linda fell into deep water. Flailing her arms, she sank and rose repeatedly.

"Mirrell, who was rowing a skiff 50 feet away, was attracted and dived into the water fully clothed and wearing heavy shoes. Swimming to where he last had observed Linda, Mirrell groped beneath the surface and touched her.

"She grasped Mirrell at the front of shirt and almost submerged him. Forcibly freeing himself, Mirrell obtained a hold on Linda and drew her to the surface. She struggled with Mirrell, seizing his arm tightly with both hands.

"Mirrell swam, towing her to the end of the pier and attempted to lift her out of the water, but was unable to obtain a firm hold on the pier timbers, which were slippery.

"He continued towing Linda six feet along the side of the pier and trod water supporting her. Mirrell's father reached the pier and lifted Linda from the water, Mirrell following. Linda was in a dazed condition and had swallowed water, and Mirrell was tired.

"Both recovered."

Forbidden To Drive Car For Three Years After Fatal Accident

BALTIMORE, May 1 (AP)—Lawrence T. Sterling, 21, who lives at Pasadena in nearby Anne Arundel County, today was forbidden to drive a car for three years after he was convicted of killing a heroic young Marine in a traffic accident.

Judge James K. Cullen convicted Sterling of a manslaughter charge after witnesses testified he had been driving 50 to 55 miles an hour down a Baltimore street.

Sterling's car ran down Willard Sutton, 19-year-old Marine, and Catherine Geisler, 17, as they were crossing a street after leaving a midnight mass.

Young Sutton shoved his girl friend out of the way so she was only slightly hurt, but his act of heroism left him to take the full impact and he died of injuries.

Commercial's Personalized
CHECKING ACCOUNT PLAN
Checks Insured Against Alteration
Your Name Printed On Each Check
You Pay Only $1.50 For A Book Of 15
NO CHARGE FOR ITEMS DEPOSITED
NO MONTHLY SERVICE CHARGE
NO CHARGE FOR PERSONALIZED CHECKS
NO MINIMUM BALANCE REQUIRED
Accounts Opened from $1. up
THE COMMERCIAL SAVINGS BANK
City Hall Sq. Member F.D.I.C. Cumberland, Md.

Lonaconing Church Plans Children's Day

LONACONING—As a part of its observance of National Family Week, the First Methodist Church will have a Children's Day program Sunday at 7:30 p. m.

Children participating are from the junior and primary departments of the Sunday School. The program, "The Friendly Forest," portrays a forest scene with various small animals usually found in the forest. The children will be costumed as animals. The public is invited.

MARYLAND LIQUOR INDUSTRY ADVISORY COUNCIL

600 Tower Building, Baltimore 2, Md.

April 11, 1953

To The TAXPAYERS AND VOTERS OF MARYLAND

Thousands of Maryland citizens have written urging the passage of House Bill 14, requesting that they be kept informed of its progress.

This Bill, passed by the House of Delegates and the State Senate has been awaiting the governor's signature for some time.

Since existing police powers are inadequate, House Bill 14 was introduced by the Legislative Council of the Maryland State Legislature and provides for a small alcoholic beverages enforcement unit with police powers.

The small enforcement unit created would, in cooperation with local and Federal officers and agencies, combat the deplorable conditions which excessive cumulative liquor taxes have created in Maryland.

Governor McKeldin has, at several meetings, been completely informed as to the necessity of additional enforcement to combat the rebirth of illegal distilling and transportation; the growth of crime throughout the State; the decrease in the legal consumption of distilled spirits; the loss of county, city and state revenues; and the severe injury to legally operated local businesses.

WE ARE CONCERNED AT THE GOVERNOR'S DELAY IN SIGNING HOUSE BILL 14 AND BY HIS FAILURE TO ANSWER YOUR REQUEST FOR INFORMATION REGARDING THIS BILL. WE RESPECTFULLY URGE THAT HE PROMPTLY SIGN THIS BILL OR NOTIFY THE PUBLIC AND THE PRESS OF HIS REASONS FOR FAILING TO DO SO.

Sincerely yours,

Maryland Liquor Industry Advisory Council

(Signed) I. William Schimmel

IWS/sp

Published by Authority Maryland Liquor Industry Council, I. Wm. Schimmel, 600 Tower Bldg., Baltimore 2, Md.

WOLF FURNITURE COMPANY
Good YESTERDAY
Good TODAY
Good TOMORROW
FOR 51 YEARS
the name WOLF'S
has meant fine home furnishings
Wolf's are awfully proud of the reputation of selling fine furniture at the lowest possible prices. We cherish too, the many nice things said about how friendly it is to buy on credit at Wolf's. If you haven't enjoyed doing business with Wolf's we invite you to consider us . . . consider our fine lines of furniture and appliances . . . buy on credit (open an account in a few moments . . . learn what people mean when they say . . . Wolf's . . . where they do business in a human understanding manner. And remember, at Wolf's you buy from the largest and make your selections from Cumberland's largest collection of fine furniture . . . four big floors full!
14 STORES IN MARYLAND AND PENNSYLVANIA
Make your next furniture selection at Wolf's — open an account. It doesn't cost one cent extra for long, easy terms.
WOLF FURNITURE COMPANY
46 Baltimore St.

Rosenbaum's
A TRI-STATE INSTITUTION SINCE 1848
Phone 1635 . . .
Or Bring Your Furs for
"Certified" Fur Storage
NOW IS THE TIME . . . to take care of your precious furs, and Rosenbaum's makes it easy with these special services:
CLEAN! GLAZE! STORE! your furs to $150 value for 7.98
TIRED OF YOUR OLD FUR? We will make it into a 27" sling cape for only 59.50
ARE YOUR FURS FADED? They can be re-blended to their former beautiful coloring . . . just ask about this new service.
CONSULT OUR FURRIER SATURDAY! Yes, our expert furrier will be here Saturday to help you!
SECOND FLOOR FUR SHOP

Sensational Buy for Summer!
3.97
OUR 5.98 VALUE!
Imported from Haiti
Natural Only
Genuine Raffias
Get these tropic beauties . . . at this wonderful Anniversary Sale price and be ready to walk exotically through summer.
SHOES — STREET FLOOR

SHOP SATURDAY 'TIL 6!

BRING THE KIDDIES TO SEE THE B&O TRAIN IN ACTION — FOURTH FLOOR

Rosenbaum's

A TRI-STATE INSTITUTION SINCE 1848

105th Anniversary SALE of SALES

2.99

Slips & Gowns

Luxurious "Artemis" Values to 5.98!

Famous Artemis quality . . . Anniversary Sale priced in this special group of multi-filament rayon crepe gowns, beautifully lace trimmed and Artemis-cut non-ride slips in rayon satins and crepes. Sizes 32 to 44 in whites and pinks. Select several for Mother's Day too.

LINGERIE — SECOND FLOOR

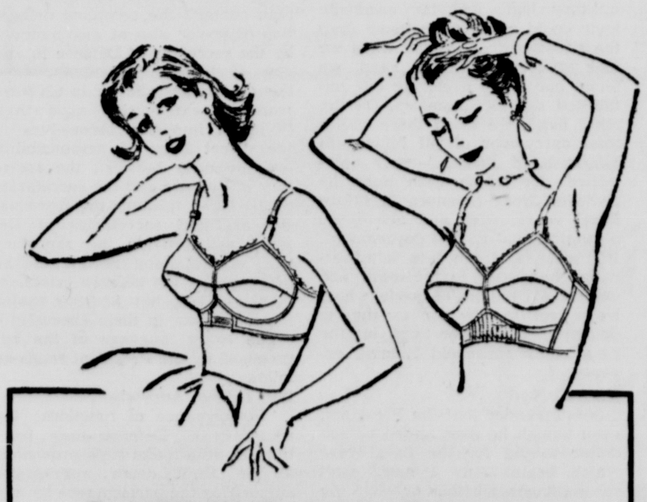

SATURDAY ONLY!

Anniversary Sale Priced ... Our Regular 2.50 Styles 70 and 85

Permalift Bras

1.69

Hurry for yours . . . the bra that is famous because it never lets you down! Now the two most popular of styles sale priced for one day. White only in cotton and rayon satin. Sizes 32 to 40 in A, B and C cups.

FOUNDATIONS — SECOND FLOOR

SATURDAY ONLY!

Our New . . . Just Unpacked

Nationally Advertised

Regular 17.98 Fashion Stared

Summer L'Aiglons

ONE DAY ONLY $16

A whole group of the most exciting new styled dresses under the sun . . . ready for one day of Anniversary Price slashing! You'll find sun styles with jackets . . . afternoon styles with scoop necklines and exciting prints . . . plaids and pipings. Hurry and see the entire new selection, of cotton coolers. Select several and be set for Summer at savings!

DRESSES — SECOND FLOOR OF FASHION

Arrived Just In Time For Anniversary Saving and Mother's Day Giving!

No Mend Nylon Hosiery

Slight Irregulars Of Our 1.35 to 1.95 Qualities

97¢ PR.

- **Ultra Sheer 60 Gauge 15 Denier**
- **Deluxe Twist 60 Gauge 15 Denier**
- **Deluxe Twist 51 Gauge 30 Denier**
- **Deluxe Twist 51 Gauge 15 Denier**

SPECIAL! REG. 1.95 ULTRA-SHEER 12 DENIER NYLONS ··· 1.19

In the "Famous 5" (r) Proportioned Leg Types
Full-Fashioned: Type 1—Small, 8½ to 10
Type 2—Average, 8½-11, Type 3—Tall, 9½-11
Type 4—Average (larger above the knee), 9½ to 11
Type 5—Tall (larger above the knee), 9½ to 11.

NO STOCKINGS LIKE NoMEND!

Something to shout about! Here's your opportunity to get acquainted with fabulous NoMend nylons at real rock-bottom Anniversary Prices. The "irregularities" are so minute that only NoMend's exceedingly rigid inspection system didn't pass them perfect. So choose yours today from Spring's newest Water Lily Beige, Crystal Taupe, Pebble Tan and Opaline. Sizes 8½ to 11 . . . and ONLY AT ROSENBAUM'S IN CUMBERLAND!

HOSIERY — STREET FLOOR

SHOP SATURDAY 'TIL 6!

BRING THE KIDDIES TO SEE THE B&O TRAIN IN ACTION — FOURTH FLOOR

Rosenbaum's

A TRI-STATE INSTITUTION SINCE 1848

105th Anniversary SALE of SALES

2.99

Slips & Gowns

Luxurious "Artemis" Values to 5.98!

Famous Artemis quality . . . Anniversary Sale priced in this special group of multi-filament rayon crepe gowns, beautifully lace trimmed and Artemis-cut non-ride slips in rayon satins and crepes. Sizes 32 to 44 in whites and pinks. Select several for Mother's Day too.

LINGERIE — SECOND FLOOR

SATURDAY ONLY!

Anniversary Sale Priced ... Our Regular 2.50 Styles 70 and 85

Permalift Bras

1.69

Hurry for yours . . . the bra that is famous because it never lets you down! Now the two most popular of styles sale priced for one day. White only in cotton and rayon satin. Sizes 32 to 40 in A, B and C cups.

FOUNDATIONS — SECOND FLOOR

SATURDAY ONLY!

Our New . . . Just Unpacked

Nationally Advertised

Regular 17.98 Fashion Stared

Summer L'Aiglons

ONE DAY ONLY $16

A whole group of the most exciting new styled dresses under the sun . . . ready for one day of Anniversary Price slashing! You'll find sun styles with jackets . . . afternoon styles with scoop necklines and exciting prints . . . plaids and pipings. Hurry and see the entire new selection, of cotton coolers. Select several and be set for Summer at savings!

DRESSES — SECOND FLOOR OF FASHION

Arrived Just In Time For Anniversary Saving and Mother's Day Giving!

No Mend Nylon Hosiery

Slight Irregulars Of Our 1.35 to 1.95 Qualities

97¢ PR.

- **Ultra Sheer 60 Gauge 15 Denier**
- **Deluxe Twist 60 Gauge 15 Denier**
- **Deluxe Twist 51 Gauge 30 Denier**
- **Deluxe Twist 51 Gauge 15 Denier**

In the "Famous 5" (r) Proportioned Leg Types
Full-Fashioned: Type 1—Small, 8½ to 10
Type 2—Average, 8½-11, Type 3—Tall, 9½-11
Type 4—Average (larger above the knee), 9½ to 11
Type 5—Tall (larger above the knee), 9½ to 11.

NO STOCKINGS LIKE NoMEND!

SPECIAL! REG. 1.95 ULTRA-SHEER 12 DENIER NYLONS ··· 1.19

Something to shout about! Here's your opportunity to get acquainted with fabulous NoMend nylons at real rock-bottom Anniversary Prices. The "irregularities" are so minute that only NoMend's exceedingly rigid inspection system didn't pass them perfect. So choose yours today from Spring's newest Water Lily Beige, Crystal Taupe, Pebble Tan and Opaline. Sizes 8½ to 11 . . . and ONLY AT ROSENBAUM'S IN CUMBERLAND!

HOSIERY — STREET FLOOR

The Cumberland News

Published daily, except Sunday, 7-9 S. Mechanic St., Cumberland, Maryland, by The Times & Alleganian Company.

Entered as second class mail matter at Cumberland, Maryland, under the act of March 3, 1879.

A. T. BRUST, JR., Managing Editor

Member of The Audit Bureau of Circulation.

Member of The Associated Press.

Subscription rates by Carriers

36c per week .06c single copy

The Cumberland News assumes no financial responsibility for typographical errors in advertisements, but will reprint that part of an advertisement in which the typographical error occurs. Errors must be reported at once.

Saturday Morning, May 2, 1953

The Queen Says No

It is easy for Americans to read of controversy in Britain and think of the country as rocking under the impact. That observation surely applies when one ancient British institution, the throne, is ranged against another—particularly when the other is the public house, often called "the poor man's club." Look what's happened.

At Great Missenden in Buckinghamshire the proprietor of a pub sought permission to change the name of his establishment from The Stag and Hounds to The Prince Charles. It seemed a reasonable request. There were two pubs called The Stag and Hounds in Great Missenden and the patrons sometimes were confused as to where they had spent the evening.

The local magistrates approved. But the other day the proprietor was back before them with an application to rename his place The Valiant Trooper.

The office of Her Majesty's Secretary of State for Home Affairs had informed the licensee that Queen Elizabeth did not wish to have Prince Charles' name on a pub. The statement said that "titles of living members of the royal family may not be used without the express permission of the Sovereign who does not wish to give it in connection with the names of public houses. This is an instruction from the Palace."

Herbert Cross, proprietor of the erstwhile Stag and Hounds, later The Prince Charles, and now The Valiant Trooper, took it hard. He had thought it would be nice to name his house The Prince Charles, what with the coronation coming and all. But he was sorry if he had offended the Queen.

Apparently this does not mean that pubs named for deceased members of the royal family will have to be changed. If it did, Britain might rock indeed. In London alone there are no less than 13 named The Duke of Edinburgh, three The Queen Elizabeth, and four The Duke of Cornwall. These titles are all current, but the pubs were named for persons who bore them long ago.

Making It Official

"Upon the overwhelming weight of the evidence in this proceeding, we find that respondent (the Communist party of the United States) is substantially directed, dominated and controlled by the Soviet Union . . . From its inception in 1919 it has been a subsidiary of the Soviet Union."

This is the essence of the verdict of the Subversive Activities Control Board after hearings lasting more than 14 months. It is the basis of an affirmed order for the Communist party to register as a foreign agent under the McCarran Act, filing annually a financial accounting and a list of officers and members.

The verdict merely states what was already common knowledge, but it does so through due process of law, with complete fairness of procedure. Of course the Reds will appeal the ruling to the United States Supreme Court.

Only the ignorant or the half-witted ever believed the Communist party in the United States was anything but a tool of Moscow. From its inception in 1919 it has been engaged in espionage and in stirring up labor unrest in this country.

Much evidence of treasonable activities of Communists in the United States was unearthed by the old Dies Committee of the House of Representatives. Other congressional committees have been adding to the stockpile ever since.

Now, at long delayed last, the government seems to be willing to take effective action against this traitorous outfit.

More War Trials?

State and Defense Departments have assured a Senate Foreign Affairs subcommittee that they are accumulating evidence of Korean atrocities in case war crimes trials should be held later. But don't bet on such trials being held after the Korean War.

What made such trials possible after World War II was the complete victory of the Allies. Where there is a negotiated peace, war crimes trials can be held only if both sides agree. If the Reds should agree, of which there is little prospect, they would undoubtedly insist on trying Allied officers and men, too. They have long threatened to do that.

They would want to try General Clark and others on trumped-up germ warfare charges. All Communist propaganda organs have long insisted that American forces committed the most incredible atrocities against Koreans, cutting off the hands of babies, using their heads for football practice, and so on. The Reds have also charged barbarous treatment of their own prisoners on Koje Island.

Communists being what they are, there can be no doubt that the Reds are prepared to produce an unlimited number of witnesses to swear to such charges.

Holding impartial trials of war criminals is a good idea in theory. But few Germans are convinced that those found guilty after World War II were not railroaded by the victors. The perpetrators of Russian war crimes like the Katyn massacre haven't been and will not be brought to justice.

Cruise Of The 'Santa'

The Coast Guard was properly apprehensive over the probable fate of the sloop "Santa" when she bravely put to sea from Lewes, Del., on April 2. At the time, Paul Anderton, a University of Maryland student, said his next stop was the Azores.

Well, anyone who has tried his hand at navigation knows what a tough landfall the Azores make. Drift, set and current must be taken into account even though there is a succession of "bluebird" days all the way across, which is unlikely. When you can get a series of good evening and morning star sights that give you good fixes, you can cheer and holler.

All this assumes you have good equipment and a propeller shaft turning faithfully in its bearings. Imagine the odds against a landfall if you are in a home-made 20-foot sloop with little or no creature comforts. Ahead lie 2,200 miles of choppy Atlantic. These were the odds against young Anderton when he was last seen beating southeasterly off the Overfalls Lightship. After that—silence.

It now appears that he put in a very rough 10 days during which the winds were most contrary and cold. The cabin was flooded and gusts almost capsized the "Santa" several times. The craft was coaxed around Cape Charles and into the Chesapeake. The cruise ended officially at Gwynn Island, just south of the mouth of the Rappahannock. As a nautical accomplishment, the voyage was a flop. But voyages in 20-foot sloops are not measured with the usual yardsticks.

How To Keep Well

By Dr. T. R. Van Dellen

To the limit of space, questions pertaining to the prevention of disease will be answered. Personal replies will be made under proper limitations, when return stamped envelope is enclosed. Dr. Van Dellen will not make diagnosis or prescribe for individual diseases.

The Swing And Sway Of Walking

Like father, like son, applies to many characteristics, including the way we walk and run. This is best observed when watching the members of a family stroll down the avenue. More often than not they will hold their heads in the same manner and have the same swing to the shoulders, arms, and hips.

Some of the most learned and difficult articles I have ever read dealt with a detailed description of what happens when walking. Most of these dissertations must have taken years of research in which many hours were spent studying moving pictures and charts of men and women walking fast or slow as well as trotting and sprinting. The topic becomes most complicated when the discussion turns to the center of gravity, the number of muscles involved and what each one does, rotary motion, equilibrium, inertia, and other factors. Most of these studies apply to the healthy individual and all the normal variations there are. The abnormal gait is another subject because the entire mechanism is easily upset by paralysis of a single muscle, stiffness in the hips, or pain in the ball of the foot.

The normal gait consists of a rhythmic alternation of periods of swing and support. Because man has only two legs, balance enters the picture so that with each step there is a play between loss and recovery of equilibrium. Walking entails the use of the pelvis, trunk, and thorax. When the pelvis rises on the side of the swinging leg, the shoulder droops on the same side so that the chest inclines toward the pelvis to maintain balance.

Individual peculiarities in gait usually result from exaggeration or restrictions of normal processes. They also stem from temporary relaxation or loss of muscle tone to create what appears to be fatigue or weakness. Women are inclined to walk with a swinging gait in which the up and down movements of the pelvis are exaggerated. This is like a sailor's gait except not as extreme. In the stilted, or majestic gait seen in processions the oscillations of the pelvis and shoulder are limited. A similar illustration is the mincing gait in which shorter but quicker steps are taken. In the staggering gait the legs are spread so that the stride is wide. Overrelaxation of the muscles and poor posture lead to a slouchy walk which differs in many respects from the fatigue gait; the tired person appears to be carrying a heavy load and the body is bent forward and the knees are flexed.

Abnormal gaits, on the other hand, are much more bizarre. Certain diseases of the brain lead to ataxia, which is allied to the staggering walk of the alcoholic. The muscle movements are jerky and uncoordinated and the individual walks in a wide base. Those with tabes keep the eyes fixed on the ground because they have lost the sense of perception. In shaking palsy, the gait resembles that of the old man so often portrayed on the stage; the body is bent forward and held rigid. When the foot is paralyzed (foot drop) the leg is raised high and the foot is slapped down upon the ground with a flailing motion. Any one standing on a busy corner can recognize these different gaits by observing the crowd go by.

LIVER CANCER

L. W. writes: Is cancer of the liver fatal?

REPLY

Invariably so.

NO BLOOD FORMER

T. R. writes: Will drinking lots of grape juice form blood?

REPLY

No. Don't be misled by the color.

SINUS AND NECK PAIN

D. F. writes: Can sinus disease cause pain in the back of the neck?

REPLY

Yes, especially when the ethmoids are involved. Send a stamped, self-addressed envelope for leaflet on sinus disease.

ABDOMINAL BLOATING

L. V. writes: Can nervousness cause my abdomen to swell after eating?

REPLY

This is one cause; many persons who are under tension complain of bloating. Besides nervous strain, an overactive intestine may result from thyroid disorders, allergy, and the habitual use of laxatives. Other causes include the swallowing of air, overeating, constipation, gall bladder, and other intestinal disturbances, and the use of gas forming foods such as cabbage.

AGE AND ALCOHOLISM

L. C. writes: Can an older person become an alcoholic or does the habit usually start in youth?

REPLY

No age is immune.

CHANGE OF LIFE BABY

Mrs. L. C. writes: I am 43 years old and expecting a change of life baby. Is there any chance that the baby won't be normal because of my condition?

REPLY

The change of life will not affect your unborn child but probably will prevent subsequent pregnancies.

PULSE NOT AFFECTED

W. C. writes: When a person has high blood pressure, does the pulse rate increase also?

REPLY

No. There is no connection between the pulse rate and the blood pressure level.

The Taxidermist

DREW PEARSON on

The Washington Merry-Go-Round

Henry Grunewald Objects To "Mystery Man" Label; Grunewald's Path Was Difficult To Cross; Henry's Friends Included Republicans And Democrats

WASHINGTON — Henry Grunewald, the fabulous Dutchman, seems to think I owe him an apology. He complained to congressmen the other day about the tag of "mystery man" which this column pinned on him when I first began investigating his mysterious connections with high government officials.

Grunewald was being cross examined by the House Tax Fraud Committee when he was asked by Congressman Cecil King, California Democrat:

"What about this title of 'mystery man' that Drew Pearson has given you?"

"That is a name that Mr. Pearson invented himself," shrugged Grunewald.

"But in what way are you offended by being referred to as a 'mystery man' rather than Dutchman or any other title that a man of your note might be tagged with?" King pressed.

"Well, the only reason is, I don't know why Mr. Pearson might have taken it upon himself that I am a 'mystery man' because I live in the Washintgon Hotel, and all this hullabaloo and so forth . . ." The Dutchman fumbled.

"We couldn't find you for a while; we didn't know where you were and we were looking for you," broke in Congressman Hale Boggs, Louisiana Democrat. "That was kind of mysterious.

"There has been considerable mystery created here by your testimony as to the nature of the services you performed for people, and the source of all this cash that seems to find its way into your safe-deposit box," added the committee's chief counsel, John Tobin.

"I have noted," observed King, "that you have a nickname for Mr. Pearson. I didn't get it clear, Mr. Grunewald. What is it you have called him two times here?"

"Druly Drew," piped up Grounewald.

"So for calling you 'mystery man,' you have given him the name of 'Druly Drew'," chuckled the congressman from California.

Mystery of "Mystery Man"

I don't particularly blame Henry Grunewald for being sore at me. He's a nice little guy, and if he hadn't pulled wires in connection with so many important people, he wouldn't merit public comment. When you go around with bigshots, however, or try to pull wires or peddle influence, the rule of the American system is that you subject yourself to public scrutiny.

However, if Henry Grunewald isn't mysterious, then I don't write a newspaper column. The manner in which I first ran across his amazing machinations is in itself quite a story.

Henry first bobbed up on my news horizon when I was probing the wire-tapping of Howard Hughes by Police Lieutenant Joe Shimon on behalf of Senator Brewster and Pan American Airways. The fact that the telephone of an American businessman should be tapped on behalf of rival American businessmen to me smacked a bit of Moscow, and in tracking down these various angles it developed that Lieut. Shimon used to report on his wire-tapping to a man named "The Dutchman" in the Munsey Building.

"The Dutchman's" office was traced to a law suite occupied by an attorney named Ed Martin who claimed the office once was occupied by Grunewald but that Grunewald had moved away. He knew nothing about him..

But—the minute Jack Anderson of my staff was out the door, however, Martin hastily picked up the phone and called—guess who? Senator Bridges of New Hampshire. "A guy named Anderson," he said, "was up here looking for Henry."

That was the first link between Grunewald and Senator Bridges.

Later that day, Ed Martin, the man who said he didn't know Grunewald, loaned Grunewald his car and the mysterious Dutchman left for The Plains, Va., to hide out for a month. This was at the time a Senate committee was looking for him. This may not be "mysterious," as Henry now claims, but at least it's interesting.

Mysterious Hotel Room

Meanwhile, this column, looking for the man who doesn't like to be called mysterious, found that he used a suite registered in the name of ex-Secretary of War Harry Woodring in the Washington Hotel. However, he wasn't there. One night, trying to find Henry, Jack Anderson knocked on the door at 3 a. m., and a somewhat rumpled, definitely irate, bald head was poked out. It turned out to be William Power Maloney, Grunewald's attorney, and an old friend of mine.

On another occasion, Max Halperin was discovered in the hotel suite Grunewald usually occupied. Halperin blandly claimed ignorance of the Dutchman or his whereabouts. Recently he refused to answer questions about tax-fixing on the ground of self-incrimination.

Finally Grunewald was discovered in his Virginia hide-out, came back to Washington, was hauled before the Senate wire-tap investigating committee, talked so little that a majority of the senators voted to cite the Dutchman for contempt. However, important friends suddenly came to his rescue — among them Sen. Joe McCarthy.

McCarthy pulled such effective wires with Republican senators that they brought in a minority whitewash report, and at that time Grunewald was never cited.

Meanwhile this column raked up the highly interesting fact that Senator Bridges, who wasn't supposed to know Grunewald, had introduced a bill in the Senate to increase the salary of Charles Oliphant, then counsel of Internal Revenue and the man both Bridges and Grunewald were working with re the huge $7,000,000 tax-fraud case of Hyman Klein, Baltimore liquor dealer. It was the New Hampshire senator who had put Klein in touch with Grunewald.

(Copyright, 1953, by The Bell Syndicate, Inc.)

Here And Now

National Family Week
(May 3-10)

A modern authority on family relations tells us that the normal family should consist of father and mother, two or more children, and a pet.

The first family of the race consisted of Adam and Eve, and their three sons, Cain, Abel and Seth. No pet is mentioned in the family record. With that omission could it still be considered a normal family? What happened is typically modern. Eve listened to a slimy gossiper, Adam blamed his wife, Cain killed Abel, and all lost Paradise.

It is said that marriages are made in heaven, and so they are, in principle. If they are based on love, integrity, compatibility and loyalty to the sanctities of life, they will stand; if not, they rest on a shaky foundation.

The present-day breakdown of the family, resulting in a ratio of one divorce to every four marriages, juvenile delinquency, free love and moral degeneracies that spawn from the same source, poses a problem that is giving concern to all serious-minded people, both lay and professional, who by common consent have agreed to take a week each year to bring the family in focus for special study and action in the hope that ways and means may be devised if possible to heal this deadly social melaise.

The discouraging outlook has a bearing on the future of the race. In view of the statistics young people hesitate to take the matrimonial leap. Why abridge my constitutional right to life, liberty and the pursuit of happiness by sharing it? Why give hostages to Fate by bringing children into the world to be fed, clothed and educated.

But "propinquity intensifies susceptibility," meaning that when boy and girl have too many dates the progenitive drive begins to assert itself and all their inhibitions are swept away as they decide that "two can live as cheaply as one," and as for children, "they are cheaper by the dozen." And so the drama of life begins.

Mothers know more by intuition; fathers have to be "educated." While pacing the hospital corridors in the throes of marital anxiety and before the nurse announces, "It's a boy!" the father metamorphoses from an individualist to a commoner. He swells with pride and passes out the cigars.

But his sense of importance soon shrivels when a new voice is heard in the management of his household affairs, and he becomes a silent partner whose main function is utilitarian.

His curriculum is a course in orientation entitled "bringing up father," which in spite of all his home work he may flunk; or he may receive "honorable mention" from the family who are his faculty of instruction.

Being a successful pater familias means that one's former rights henceforth become privileges and that, like the early Christians, he has "all things common" with the rest of the family, even to the point of discovering when dressing that Junior has appropriated his favorite tie and cuff links, leaving him sartorially stranded. Or he may have to postpone his trip to the country because Junior has dated his girl for a ride in the family car.

Most of us would not go as far as did George Bernard Shaw to say that "no parent should hold himself up to his children as anything but a warning." Children have their own ideas about their parents. Maybe they are shocked because Dad is such a clodhopper of a dancer, or his table manners are bad; or Mother's hair-do is ancient. But years later when these same parents are beyond the reach of praise or blame their children will rise up and call them blessed.

One of the best ways for children to honor their parents is to keep the family name unsullied. Martin G. Brumbaugh was a noted Pennsylvania educator and was one-time governor of his state. His father kept a country store which was also the post office. Martin as a lad helped him. One day the village doctor came for his mail and as Martin handed out the package he looked the lad in the eye and said, "Martin, I have known your family in this valley for three generations. I have never known one of them to be intoxicated. See to it that you do not break the family record."

Looking back, Brumbaugh said, "It was the best temperance sermon I ever heard."

BROTHER BARNABAS

These Days

By GEORGE E. SOKOLSKY

The Tariff Rides A Storm

When the British or the Russians start a campaign in this country, there are always Americans to take up the slogans. When it is done for the Russians, it is subversive. But when the propaganda is to help the British, then the names are important and the organizations are outstanding.

For instance, at the present time the British are advocating the virtual abolition of the American tariff because that would help them, the British. The argument ought to be stated with great simplicity, namely, that the British want more trade — they add "not aid" to the slogan but that has not yet appeared in the facts. So, if the British want more trade, all we need to do is to abolish our tariff, let in their cheaper goods manufactured at lower wages, subsidized by American aid.

The CED — Committee for Economic Development — was originally founded by Paul Hoffman, the Marshall Plan almoner, who now heads the Fund for the Republic to which the Ford Foundation contributed $15,000,000 to find out why Communists are being investigated by congressional committees. The CED has come out with an expensively printed brochure to convince Americans that they ought to let European, meaning British, goods come in on a lower tariff.

Then Henry Ford II delivers a free trade speech to which I recently referred. Now comes David Rockefeller, senior vice president of the Chase National Bank, with a speech entitled "Toward Stable Prosperity in the Free World."

First of all, we need to define the term "the Free World." This is one of those loose expressions devised to give an impression that something exists which does not. Everybody uses it because it sounds good. Actually, except for the Benelux effort and the Schuman Plan, there is no unity of economic action among the non-Soviet countries. They are competing against each other in the markets that remain to them. If there is any unity of perspective, it is to drive the United States out of markets wherever possible, not only by lower prices, partially subsidized by American aid, but also by a continuing anti-American propaganda.

David Rockefeller, in a speech, said:

". . . The free world is now in a better position than at any time in the postwar period to move toward freeing trade and making currencies convertible. Nevertheless, there remain controls and restrictions which continue to hamper international trade and commerce. These must be dismantled in order to expand world trade and production. Notably, United States tariffs and trade restrictions must be reduced drastically and, in the dollar deficit areas, monetary reserves should be strengthened and internal inflation must be curbed . . ."

This is in line with the British proposals to our government made by Churchill and Eden when they were in this country. They did right to make the proposals because they were serving their country. But that does not mean that Americans need to accept them unless it serves the United States.

Is the United States in a position to reduce its tariffs drastically, to eliminate trade restrictions, to abolish the "Buy American" law, to underwrite the British pound without lowering wages, reducing the number of Americans employed, and without lowering the American standard of living?

No evidence has yet been produced to show that this is possible. What has been shown is that it would be a good thing for European exporting countries if this were done. And it would be a good thing for them, up to the moment that we moved into another depression. Then it would embarrass them as all aid to Europe would have to cease. Therefore, while from the short-sighted view, the destruction of the defenses of the American economy might aid Great Britain, in the long view it could be a disaster for all.

Mr. Rockefeller also said:

". . . we can't hope for military strength and political unity unless we can develop an economic policy that will produce rising living standards throughout the free world."

The facts are that we have actually been pouring billions of dollars of the earnings of the American people into Europe and Asia under the Marshall Plan, European military aid, Point Four, the subsidies to Germany and Japan — money that will never be returned to us.

How much more must we do before we go broke? David Rockefeller might read, to advantage, the Economic Legacy, which George M. Humphrey, secretary of the Treasury, issued recently as a speech. That balance sheet is not very encouraging.

(Copyright, 1953, King Features Syndicate, Inc.)

Today In Washington

By DAVID LAWRENCE

WASHINGTON—President Eisenhower has just taken a look at the "last 100 days" of the Truman administration and also at the hodge-podge of commitments left him as a legacy from several other 100-day periods in the last few years when irresponsible, reckless and spendthrift government was rapidly driving the American economic system to the edge of bankruptcy.

"It has been the purpose of this administration," says Mr. Eisenhower, "ever since it took office, finding itself confronted with a crazy quilt of promises, commitments, and contracts, to bring American military logic and American economic logic into joint strong harness.

"No more glaring illustration of the lack of balance between the military logic and the economic logic could possibly be found than the situation that existed when we took office. On the one hand, we found our allies deploring our unfulfilled defense promises. On the other hand, we found there was a total carry-over of $81 billions in appropriated funds, largely committed, for which cash must be provided from revenues in future fiscal years, over and above the normal annual cost of government. It's just as if the late administration had gone to the store and ordered $81 billions of goods, which we've got to pay for as they're delivered, in addition to paying the regular household running expenses."

Hard To Tell

Small wonder that the President, even though he sees an 8½-billion-dollar saving for the fiscal year which begins July 1 next, can't see right now whether or when the budget can be balanced.

All sorts of plans are being made to tackle this part of "the Washington mess" from a new approach —trying to cut out waste in existing commitments and trying to get better quality and less quantity in military weapons. Also the "peak" year idea has been discarded in favor of a "stretch out" or gradual build-up of military strength — something that may, incidentally, avoid a sharp readjustment in business due to a drastically curtailed spending by the government in any one year.

Naturally, Mr. Eisenhower would like to prevent a continuance of irresponsible procurement of military supplies. He has offered to Congress a plan to reorganize the whole Department of Defense. Unfortunately, the subject is of such a complex nature and involves so directly the exercise of the legislative power by Congress, that the President would have been better advised to submit a draft of a new national defense law revising the present setup from top to bottom.

Congress is likely to turn thumbs down on the proposed "reorganization" plan because it is too vague and is unconstitutional. Congress has the duty under the Constitution to make laws regulating the armed services. This power cannot be delegated to a secretary of Defense. Nor can the President, who is elected by the people, delegate to an appointed cabinet member his duties of a "commander-in-chief of the Army and Navy," as prescribed in the Constitution.

The text of the reorganization plan permits the complete delegation of power also at any moment by the secretary of Defense to any one of his six assistants, even though Mr. Eisenhower in his foreword of explanation says that, "Without imposing themselves in the direct lines of responsibility and authority between the secretary of Defense and the secretaries of the three military departments, the assistant secretaries of Defense will provide the secretary with a continuing review of the programs of the defense establishment and help him institute major improvements in their execution."

The exact language of the bill proposed by the President reads as follows:

Will Diffuse Authority

"Performance of functions: the secretary of Defense may from time to time make such provisions as he shall deem appropriate authorizing the performance by any other officer, or by any agency or employe, of the Department of Defense of any function of the secretary, including any function transferred to the secretary by the provisions of this reorganization plan."

It is contrary to the entire spirit of the defense laws of the past to delegate to any cabinet member authority over all the armed services and to let him delegate it to any subordinate he pleases whenever he pleases. Such a delegation of authority has never before been suggested in the history of America's armed services. Instead of concentrating responsibility, it will tend to diffuse authority and render still less important the posts of the secretaries of the Army, the Navy and the Air Force.

What has happened is that originally the Air Force wanted to be separated from the Army. Out of two departments, three were created. Then came the drive for "unification." The Defense Department was established in response to a crusade for an over-all department that would co-ordinate all three armed services. Now, instead of "triplication," the result has been "quadruplication."

(Copyright, 1953, New York Herald Tribune, Inc.)

The Cumberland News

Published daily, except Sunday, 7-9 S. Mechanic St., Cumberland, Maryland, by The Times & Alleganian Company.

Entered as second class mail matter at Cumberland, Maryland, under the act of March 3, 1879.

A. T. BRUST, JR., Managing Editor

Member of The Audit Bureau of Circulation.

Member of The Associated Press.

Subscription rates by Carriers

35c per week .05c single copy

The Cumberland News assumes no financial responsibility for typographical errors in advertisements, but will reprint that part of an advertisement in which the typographical error occurs. Errors must be reported at once.

Saturday Morning, May 2, 1953

The Queen Says No

It is easy for Americans to read of controversy in Britain and think of the country as rocking under the impact. That observation surely applies when one ancient British institution, the throne, is ranged against another—particularly when the other is the public house, often called "the poor man's club." Look what's happened.

At Great Missenden in Buckinghamshire the proprietor of a pub sought permission to change the name of his establishment from The Stag and Hounds to The Prince Charles. It seemed a reasonable request. There were two pubs called The Stag and Hounds in Great Missenden and the patrons sometimes were confused as to where they had spent the evening.

The local magistrates approved. But the other day the proprietor was back before them with an application to rename his place The Valiant Trooper.

The office of Her Majesty's Secretary of State for Home Affairs had informed the licensee that Queen Elizabeth did not wish to have Prince Charles' name on a pub. The statement said that "titles of living members of the royal family may not be used without the express permission of the Sovereign who does not wish to give it in connection with the names of public houses. This is an instruction from the Palace."

Herbert Cross, proprietor of the erstwhile Stag and Hounds, later The Prince Charles, and now The Valiant Trooper, took it hard. He had thought it would be nice to name his house The Prince Charles, what with the coronation coming and all. But he was sorry if he had offended the Queen.

Apparently this does not mean that pubs named for deceased members of the royal family will have to be changed. If it did, Britain might rock indeed. In London alone there are no less than 13 named The Duke of Edinburgh, three The Queen Elizabeth, and four The Duke of Cornwall. These titles are all current, but the pubs were named for persons who bore them long ago.

Making It Official

"Upon the overwhelming weight of the evidence in this proceeding, we find that respondent (the Communist party of the United States) is substantially directed, dominated and controlled by the Soviet Union . . . From its inception in 1919 it has been a subsidiary of the Soviet Union."

This is the essence of the verdict of the Subversive Activities Control Board after hearings lasting more than 14 months. It is the basis of an affirmed order for the Communist party to register as a foreign agent under the McCarran Act, filing annually a financial accounting and a list of officers and members.

The verdict merely states what was already common knowledge, but it does so through due process of law, with complete fairness of procedure. Of course the Reds will appeal the ruling to the United States Supreme Court.

Only the ignorant or the half-witted ever believed the Communist party in the United States was anything but a tool of Moscow. From its inception in 1919 it has been engaged in espionage and in stirring up labor unrest in this country.

Much evidence of treasonable activities of Communists in the United States was unearthed by the old Dies Committee of the House of Representatives. Other congressional committees have been adding to the stockpile ever since.

Now, at long delayed last, the government seems to be willing to take effective action against this traitorous outfit.

More War Trials?

State and Defense Departments have assured a Senate Foreign Affairs subcommittee that they are accumulating evidence of Korean atrocities in case war crimes trials should be held later. But don't bet on such trials being held after the Korean War.

What made such trials possible after World War II was the complete victory of the Allies. Where there is a negotiated peace, war crimes trials can be held only if both sides agree. If the Reds should agree, of which there is little prospect, they would undoubtedly insist on trying Allied officers and men, too. They have long threatened to do that.

They would want to try General Clark and others on trumped-up germ warfare charges. All Communist propaganda organs have long insisted that American forces committed the most incredible atrocities against Koreans, cutting off the hands of babies, using their heads for football practice, and so on. The Reds have also charged barbarous treatment of their own prisoners on Koje Island.

Communists being what they are, there can be no doubt that the Reds are prepared to produce an unlimited number of witnesses to swear to such charges.

Holding impartial trials of war criminals is a good idea in theory. But few Germans are convinced that those found guilty after World War II were not railroaded by the victors. The perpetrators of Russian war crimes like the Katyn massacre haven't been and will not be brought to justice.

Cruise Of The 'Santa'

The Coast Guard was properly apprehensive over the probable fate of the sloop "Santa" when she bravely put to sea from Lewes, Del., on April 2. At the time, Paul Anderton, a University of Maryland student, said his next stop was the Azores.

Well, anyone who has tried his hand at navigation knows what a tough landfall the Azores make. Drift, set and current must be taken into account even though there is a succession of "bluebird" days all the way across, which is unlikely. When you can get a series of good evening and morning star sights that give you good fixes, you can cheer and holler.

All this assumes you have good equipment and a propeller shaft turning faithfully in its bearings. Imagine the odds against a landfall if you are in a home-made 20-foot sloop with little or no creature comforts. Ahead lie 2,200 miles of choppy Atlantic. These were the odds against young Anderton when he was last seen beating southeasterly off the Overfalls Lightship. After that—silence.

It now appears that he put in a very rough 10 days during which the winds were most contrary and cold. The cabin was flooded and gusts almost capsized the "Santa" several times. The craft was coaxed around Cape Charles and into the Chesapeake. The cruise ended officially at Gwynn Island, just south of the mouth of the Rappahannock. As a nautical accomplishment, the voyage was a flop. But voyages in 20-foot sloops are not measured with the usual yardsticks.

How To Keep Well

By Dr. T. R. Van Dellen

To the limit of space, questions pertaining to the prevention of disease will be answered. Personal replies will be made under proper limitations, when return stamped envelope is enclosed. Dr. Van Dellen will not make diagnosis or prescribe for individual diseases.

The Swing And Sway Of Walking

Like father, like son, applies to many characteristics, including the way we walk and run. This is best observed when watching the members of a family stroll down the avenue. More often than not they will hold their heads in the same manner and have the same swing to the shoulders, arms, and hips.

Some of the most learned and difficult articles I have ever read dealt with a detailed description of what happens when walking. Most of these dissertations must have taken years of research in which many hours were spent studying moving pictures and charts of men and women walking fast or slow as well as trotting and sprinting. The topic becomes most complicated when the discussion turns to the center of gravity, the number of muscles involved and what each one does, rotary motion, equilibrium, inertia, and other factors. Most of these studies apply to the healthy individual and all the normal variations there are. The abnormal gait is another subject because the entire mechanism is easily upset by paralysis of a single muscle, stiffness in the hips, or pain in the ball of the foot.

The normal gait consists of a rhythmic alternation of periods of swing and support. Because man has only two legs, balance enters the picture so that with each step there is a play between loss and recovery of equilibrium. Walking entails the use of the pelvis, trunk, and thorax. When the pelvis rises on the side of the swinging leg, the shoulder droops on the same side so that the chest inclines toward the pelvis to maintain balance.

Individual peculiarities in gait usually result from exaggeration or restrictions of normal processes. They also stem from temporary relaxation or loss of muscle tone to create what appears to be fatigue or weakness. Women are inclined to walk with a swinging gait in which the up and down movements of the pelvis are exaggerated. This is like a sailor's gait except not as extreme. In the stilted, or majestic gait seen in processions the oscillations of the pelvis and shoulder are limited. A similar illustration is the mincing gait in which shorter but quicker steps are taken. In the staggering gait the legs are spread so that the stride is wide. Overrelaxation of the muscles and poor posture lead to a slouchy walk which differs in many respects from the fatigue gait; the tired person appears to be carrying a heavy load and the body is bent forward and the knees are flexed.

Abnormal gaits, on the other hand, are much more bizarre. Certain diseases of the brain lead to ataxia, which is allied to the staggering walk of the alcoholic. The muscle movements are jerky and uncoordinated and the individual walks in a wide base. Those with tabes keep the eyes fixed on the ground because they have lost the sense of perception. In shaking palsy, the gait resembles that of the old man so often portrayed on the stage; the body is bent forward and held rigid. When the foot is paralyzed (foot drop) the leg is raised high and the foot is slapped down upon the ground with a flailing motion. Any one standing on a busy corner can recognize these different gaits by observing the crowd go by.

LIVER CANCER

L. W. writes: Is cancer of the liver fatal?

REPLY

Invariably so.

NO BLOOD FORMER

T. R. writes: Will drinking lots of grape juice form blood?

REPLY

No. Don't be misled by the color.

SINUS AND NECK PAIN

D. F. writes: Can sinus disease cause pain in the back of the neck?

REPLY

Yes, especially when the ethmoids are involved. Send a stamped, self-addressed envelope for leaflet on sinus disease.

ABDOMINAL BLOATING

L. V. writes: Can nervousness cause my abdomen to swell after eating?

REPLY

This is one cause; many persons who are under tension complain of bloating. Besides nervous strain, an overactive intestine may result from thyroid disorders, allergy, and the habitual use of laxatives. Other causes include the swallowing of air, overeating, constipation, gall bladder, and other intestinal disturbances, and the use of gas forming foods such as cabbage.

AGE AND ALCOHOLISM

L. C. writes: Can an older person become an alcoholic or does the habit usually start in youth?

REPLY

No age is immune.

CHANGE OF LIFE BABY

Mrs. L. C. writes: I am 43 years old and expecting a change of life baby. Is there any chance that the baby won't be normal because of my condition?

REPLY

The change of life will not affect your unborn child but probably will prevent subsequent pregnancies.

PULSE NOT AFFECTED

W. C. writes: When a person has high blood pressure, does the pulse rate increase also?

REPLY

No. There is no connection between the pulse rate and the blood pressure level.

The Taxidermist

DREW PEARSON on

The Washington Merry-Go-Round

Henry Grunewald Objects To "Mystery Man" Label; Grunewald's Path Was Difficult To Cross; Henry's Friends Included Republicans And Democrats

WASHINGTON — Henry Grunewald, the fabulous Dutchman, seems to think I owe him an apology. He complained to congressmen the other day about the tag of "mystery man" which this column pinned on him when I first began investigating his mysterious connections with high government officials.

Grunewald was being cross examined by the House Tax Fraud Committee when he was asked by Congressman Cecil King, California Democrat:

"What about this title of 'mystery man' that Drew Pearson has given you?"

"That is a name that Mr. Pearson invented himself," shrugged Grunewald.

"But in what way are you offended by being referred to as a 'mystery man' rather than Dutchman or any other title that a man of your note might be tagged with?" King pressed.

"Well, the only reason is, I don't know why Mr. Pearson might have taken it upon himself that I am a 'mystery man' because I live in the Washintgon Hotel, and all this hullabaloo and so forth . . ." The Dutchman fumbled.

"We couldn't find you for a while; we didn't know where you were and we were looking for you," broke in Congressman Hale Boggs, Louisiana Democrat. "That was kind of mysterious.

"There has been considerable mystery created here by your testimony as to the nature of the services you performed for people, and the source of all this cash that seems to find its way into your safe-deposit box," added the committee's chief counsel, John Tobin.

"I have noted," observed King, "that you have a nickname for Mr. Pearson. I didn't get it clear, Mr. Grunewald. What is it you have called him two times here?"

"Druly Drew," piped up Grunewald.

"So for calling you 'mystery man,' you have given him the name of 'Druly Drew'," chuckled the congressman from California.

Mystery of "Mystery Man"

I don't particularly blame Henry Grunewald for being sore at me. He's a nice little guy, and if he hadn't pulled wires in connection with so many important people, he wouldn't merit public comment. When you go around with bigshots, however, or try to pull wires or peddle influence, the rule of the American system is that you subject yourself to public scrutiny.

However, if Henry Grunewald isn't mysterious, then I don't write a newspaper column. The manner in which I first ran across his amazing machinations is in itself quite a story.

Henry first bobbed up on my news horizon when I was probing the wire-tapping of Howard Hughes by Police Lieutenant Joe Shimon on behalf of Senator Brewster and Pan American Airways. The fact that the telephone of an American businessman should be tapped on behalf of rival American businessmen to me smacked a bit of Moscow, and in tracking down these various angles it developed that Lieut. Shimon used to report on his wire-tapping to a man named "The Dutchman" in the Munsey Building.

"The Dutchman's" office was traced to a law suite occupied by an attorney named Ed Martin who claimed the office once was occupied by Grunewald but that Grunewald had moved away. He knew nothing about him..

But—the minute Jack Anderson of my staff was out the door, however, Martin hastily picked up the phone and called—guess who? Senator Bridges of New Hampshire. "A guy named Anderson," he said, "was up here looking for Henry."

That was the first link between Grunewald and Senator Bridges.

Later that day, Ed Martin, the man who said he didn't know Grunewald, loaned Grunewald his car and the mysterious Dutchman left for The Plains, Va., to hide out for a month. This was at the time a Senate committee was looking for him. This may not be "mysterious," as Henry now claims, but at least it's interesting.

Mysterious Hotel Room

Meanwhile, this column, looking for the man who doesn't like to be called mysterious, found that he used a suite registered in the name of ex-Secretary of War Harry Woodring in the Washington Hotel. However, he wasn't there. One night, trying to find Henry, Jack Anderson knocked on the door at 3 a. m., and a somewhat rumpled, definitely irate, bald head was poked out. It turned out to be William Power Maloney, Grunewald's attorney, and an old friend of mine.

On another occasion, Max Halperin was discovered in the hotel suite Grunewald usually occupied. Halperin blandly claimed ignorance of the Dutchman or his whereabouts. Recently he refused to answer questions about tax-fixing on the ground of self-incrimination.

Finally Grunewald was discovered in his Virginia hide-out, came back to Washington, was hauled before the Senate wire-tap investigating committee, talked so little that a majority of the senators voted to cite the Dutchman for contempt. However, important friends suddenly came to his rescue — among them Sen. Joe McCarthy.

McCarthy pulled such effective wires with Republican senators that they brought in a minority whitewash report, and at that time Grunewald was never cited.

Meanwhile this column raked up the highly interesting fact that Senator Bridges, who wasn't supposed to know Grunewald, had introduced a bill in the Senate to increase the salary of Charles Oliphant, then counsel of Internal Revenue and the man both Bridges and Grunewald were working with re the huge $7,000,000 tax-fraud case of Hyman Klein, Baltimore liquor dealer. It was the New Hampshire senator who had put Klein in touch with Grunewald.

(Copyright, 1953, by The Bell Syndicate, Inc.)

Here And Now

National Family Week

(May 3-10)

A modern authority on family relations tells us that the normal family should consist of father and mother, two or more children, and a pet.

The first family of the race consisted of Adam and Eve, and their three sons, Cain, Abel and Seth. No pet is mentioned in the family record. With that omission could it still be considered a normal family? What happened is typically modern. Eve listened to a slimy gossiper, Adam blamed his wife, Cain killed Abel, and all lost Paradise.

It is said that marriages are made in heaven, and so they are, in principle. If they are based on love, integrity, compatibility and loyalty to the sanctities of life, they will stand; if not, they rest on a shaky foundation.

The present-day breakdown of the family, resulting in a ratio of one divorce to every four marriages, juvenile delinquency, free love and moral degeneracies that spawn from the same source, poses a problem that is giving concern to all serious-minded people, both lay and professional, who by common consent have agreed to take a week each year to bring the family in focus for special study and action in the hope that ways and means may be devised if possible to heal this deadly social melaise.

The discouraging outlook has a bearing on the future of the race. In view of the statistics young people hesitate to take the matrimonial leap. Why abridge my constitutional right to life, liberty and the pursuit of happiness by sharing it? Why give hostages to Fate by bringing children into the world to be fed, clothed and educated.

But "propinquity intensifies susceptibility," meaning that when boy and girl have too many dates the progenitive drive begins to assert itself and all their inhibitions are swept away as they decide that "two can live as cheaply as one," and as for children, "they are cheaper by the dozen." And so the drama of life begins.

Mothers know more by intuition; fathers have to be "educated." While pacing the hospital corridors in the throes of marital anxiety and before the nurse announces, "It's a boy!" the father metamorphoses from an individualist to a commoner. He swells with pride and passes out the cigars.

But his sense of importance soon shrivels when a new voice is heard in the management of his household affairs, and he becomes a silent partner whose main function is utilitarian.

His curriculum is a course in orientation entitled "bringing up father," which in spite of all his home work he may flunk; or he may receive "honorable mention" from the family who are his faculty of instruction.

Being a successful pater familias means that one's former rights henceforth become privileges and that, like the early Christians, he has "all things common" with the rest of the family, even to the point of discovering when dressing that Junior has appropriated his favorite tie and cuff links, leaving him sartorially stranded. Or he may have to postpone his trip to the country because Junior has dated his girl for a ride in the family car.

Most of us would not go as far as did George Bernard Shaw to say that "no parent should hold himself up to his children as anything but a warning." Children have their own ideas about their parents. Maybe they are shocked because Dad is such a clodhopper of a dancer, or his table manners are bad; or Mother's hair-do is ancient. But years later when these same parents are beyond the reach of praise or blame their children will rise up and call them blessed.

One of the best ways for children to honor their parents is to keep the family name unsullied. Martin G. Brumbaugh was a noted Pennsylvania educator and was one-time governor of his state. His father kept a country store which was also the post office. Martin as a lad helped him. One day the village doctor came for his mail and as Martin handed out the package he looked the lad in the eye and said, "Martin, I have known your family in this valley for three generations. I have never known one of them to be intoxicated. See to it that you do not break the family record."

Looking back, Brumbaugh said, "It was the best temperance sermon I ever heard."

BROTHER BARNABAS

These Days

By GEORGE E. SOKOLSKY

The Tariff Rides A Storm

When the British or the Russians start a campaign in this country, there are always Americans to take up the slogans. When it is done for the Russians, it is subversive. But when the propaganda is to help the British, then the names are important and the organizations are outstanding.

For instance, at the present time the British are advocating the virtual abolition of the American tariff because that would help them, the British. The argument ought to be stated with great simplicity, namely, that the British want more trade — they add "not aid" to the slogan but that has not yet appeared in the facts. So, if the British want more trade, all we need to do is to abolish our tariff, let in their cheaper goods manufactured at lower wages, subsidized by American aid.

The CED — Committee for Economic Development — was originally founded by Paul Hoffman, the Marshall Plan almoner, who now heads the Fund for the Republic to which the Ford Foundation contributed $15,000,000 to find out why Communists are being investigated by congressional committees. The CED has come out with an expensively printed brochure to convince Americans that they ought to let European, meaning British, goods come in on a lower tariff.

Then Henry Ford II delivers a free trade speech to which I recently referred. Now comes David Rockefeller, senior vice president of the Chase National Bank, with a speech entitled "Toward Stable Prosperity in the Free World."

First of all, we need to define the term "the Free World." This is one of those loose expressions devised to give an impression that something exists which does not. Everybody uses it because it sounds good. Actually, except for the Benelux effort and the Schuman Plan, there is no unity of economic action among the non-Soviet countries. They are competing against each other in the markets that remain to them. If there is any unity of perspective, it is to drive the United States out of markets wherever possible, not only by lower prices, partially subsidized by American aid, but also by a continuing anti-American propaganda.

David Rockefeller, in a speech, said:

". . . The free world is now in a better position than at any time in the postwar period to move toward freeing trade and making currencies convertible. Nevertheless, there remain controls and restrictions which continue to hamper international trade and commerce. These must be dismantled in order to expand world trade and production. Notably, United States tariffs and trade restrictions must be reduced drastically and, in the dollar deficit areas, monetary reserves should be strengthened and internal inflation must be curbed . . ."

This is in line with the British proposals to our government made by Churchill and Eden when they were in this country. They did right to make the proposals because they were serving their country. But that does not mean that Americans need to accept them unless it serves the United States.

Is the United States in a position to reduce its tariffs drastically, to eliminate trade restrictions, to abolish the "Buy American" law, to underwrite the British pound without lowering wages, reducing the number of Americans employed, and without lowering the American standard of living?

No evidence has yet been produced to show that this is possible. What has been shown is that it would be a good thing for European exporting countries if this were done. And it would be a good thing for them, up to the moment that we moved into another depression. Then it would embarrass them as all aid to Europe would have to cease. Therefore, while from the short-sighted view, the destruction of the defenses of the American economy might aid Great Britain, in the long view it could be a disaster for all.

Mr. Rockefeller also said:

". . . we can't hope for military strength and political unity unless we can develop an economic policy that will produce rising living standards throughout the free world."

The facts are that we have actually been pouring billions of dollars of the earnings of the American people into Europe and Asia under the Marshall Plan, European military aid, Point Four, the subsidies to Germany and Japan — money that will never be returned to us.

How much more must we do before we go broke? David Rockefeller might read, to advantage, the Economic Legacy, which George M. Humphrey, secretary of the Treasury, issued recently as a speech. That balance sheet is not very encouraging.

(Copyright, 1953, King Features Syndicate, Inc.)

Today In Washington

By DAVID LAWRENCE

WASHINGTON—President Eisenhower has just taken a look at the "last 100 days" of the Truman administration and also at the hodge-podge of commitments left him as a legacy from several other 100-day periods in the last few years when irresponsible, reckless and spendthrift government was rapidly driving the American economic system to the edge of bankruptcy.

"It has been the purpose of this administration," says Mr. Eisenhower, "ever since it took office, finding itself confronted with a crazy quilt of promises, commitments, and contracts, to bring American military logic and American economic logic into joint strong harness.

"No more glaring illustration of the lack of balance between the military logic and the economic logic could possibly be found than the situation that existed when we took office. On the one hand, we found our allies deploring our unfulfilled defense promises. On the other hand, we found there was a total carry-over of $81 billions in appropriated funds, largely committed, for which cash must be provided from revenues in future fiscal years, over and above the normal annual cost of government. It's just as if the late administration had gone to the store and ordered $81 billions of goods, which we've got to pay for as they're delivered, in addition to paying the regular household running expenses."

Hard To Tell

Small wonder that the President, even though he sees an 8½-billion-dollar saving for the fiscal year which begins July 1 next, can't see right now whether or when the budget can be balanced.

All sorts of plans are being made to tackle this part of "the Washington mess" from a new approach —trying to cut out waste in existing commitments and trying to get better quality and less quantity in military weapons. Also the "peak" year idea has been discarded in favor of a "stretch out" or gradual build-up of military strength — something that may, incidentally, avoid a sharp readjustment in business due to a drastically curtailed spending by the government in any one year.

Naturally, Mr. Eisenhower would like to prevent a continuance of irresponsible procurement of military supplies. He has offered to Congress a plan to reorganize the whole Department of Defense. Unfortunately, the subject is of such a complex nature and involves so directly the exercise of the legislative power by Congress, that the President would have been better advised to submit a draft of a new national defense law revising the present setup from top to bottom.

Congress is likely to turn thumbs down on the proposed "reorganization" plan because it is too vague and is unconstitutional. Congress has the duty under the Constitution to make laws regulating the armed services. This power cannot be delegated to a secretary of Defense. Nor can the President, who is elected by the people, delegate to an appointed cabinet member his duties of a "commander-in-chief of the Army and Navy," as prescribed in the Constitution.

The text of the reorganization plan permits the complete delegation of power also at any moment by the secretary of Defense to any one of his six assistants, even though Mr. Eisenhower in his foreword of explanation says that, "Without imposing themselves in the direct lines of responsibility and authority between the secretary of Defense and the secretaries of the three military departments, the assistant secretaries of Defense will provide the secretary with a continuing review of the programs of the defense establishment and help him institute major improvements in their execution."

The exact language of the bill proposed by the President reads as follows:

Will Diffuse Authority

"Performance of functions: the secretary of Defense may from time to time make such provisions as he shall deem appropriate authorizing the performance by any other officer, or by any agency or employe, of the Department of Defense of any function of the secretary, including any function transferred to the secretary by the provisions of this reorganization plan."

It is contrary to the entire spirit of the defense laws of the past to delegate to any cabinet member authority over all the armed services and to let him delegate it to any subordinate he pleases when ever he pleases. Such a delegation of authority has never before been suggested in the history of America's armed services. Instead of concentrating responsibility, it will tend to diffuse authority and render still less important the posts of the secretaries of the Army, the Navy and the Air Force.

What has happened is that originally the Air Force wanted to be separated from the Army. Out of two departments, three were created. Then came the drive for "unification." The Defense Department was established in response to a crusade for an over-all department that would co-ordinate all three armed services. Now, instead of "triplication," the result has been "quadruplication."

(Copyright, 1953, New York Herald Tribune, Inc.)

SHOP SATURDAY 'TIL 6!

OPEN YOUR ROSENBAUM CHARGE NOW AND SAVE!

Rosenbaum's

A TRI-STATE INSTITUTION SINCE 1848

105th Anniversary

SALE of SALES

He'll Be So Cool . . . Comfortable and Slender Looking In These

Men's Robes

in seersucker

3.98

in terry

6.99

Nothing can be beat for all around lounging comfort this summer than easy-washing terry and seersucker robes. Tailored as carefully as fine wools . . . and so smartly styled the men will wear them to the beach as well as at home. Fast colors in white, yellow and blue as well as brilliant blazer and awning stripes. Small, medium and large sizes.

MEN'S SHOP — STREET FLOOR

Only Anniversary Pricing Makes This Possible!

Men's Underwear

2 for $1

Shorts in gripper or boxer style with extra full balloon seats. Stripes and patterns. Sizes 30 to 44.

Tee-Shirts in fine white combed cotton reinforced with nylon on neck to prevent stretching. Small, medium and large.

MEN'S SHOP — STREET FLOOR

COME TO ROSENBAUM'S ANNIVERSARY

CURTAIN FESTIVAL

CAMEO SHIRBACK CURTAINS 4.99

Just pull the tape for perfect drape. 51"x90" size, **Reg. 5.99** .... Other sizes in Cameo Shirbacks at proportionate savings.

ORLON RUFFLED CURTAINS 6.99

Today's miracle fabric, the dust shakes off, they wash in a wink. Soft ivory color in 81" length, **reg. 10.98** ..... Also 90" length, **reg. 11.98 . . . now 7.39.**

ORGANDY RUFFLED CURTAINS 5.88

Crisp, white permanent finish organdies, tailored with a full 8" ruffle and bone tie rings. **Reg. 6.98** .....

CHROMSPUN RUFFLED CURTAINS 4.98

New, never-fade chromspun marquisette in rose, green, yellow, champagne and ivory. 50"x90" size with 6" ruffles. **Special** ....

Marquisette TAILORED CURTAINS 1.98 to 2.98

Fine quality rayon with double stitched size hems and 3" bottom hem. Five sizes, from 54" to 90" lengths. **Special** ...

CURTAINS AND DRAPERIES — THIRD FLOOR

- See the Complete Assortment!
- All Newest Curtains Fabrics!
- All Sizes for All Windows!

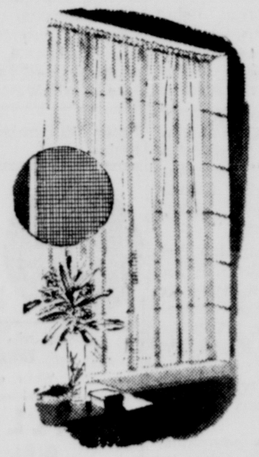

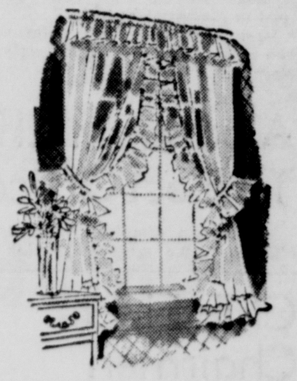

Famous Make 2.95 and 3.95

Terrific Terries

Halter Bras 1.49

Sleeveless Shirts 1.75

Short Sleeve Cardigans 2.45 & 2.95

Shorts 2.95

A wonderful group of play-about terries to team with all of your summer playclothes. All smartly styled by a famed maker with handy pockets and rib-knit trims. Some embroidered with crest motifs. White and sun yellow in small, medium and large sizes.

SPORTS ANGLE — SECOND FLOOR

Yes, It's True! A Limited Quantity of Our 5.98 Labeled

Glamour Cottons

Anniversary Sale Priced 2.90

- All New! All Smartly Styled!
- All The Prettiest Spring And Summer Colors!
- All Sizes . . . 10 to 20 . . . 14½ to 24½ . . . 38 to 44!
- All Priced So Low, You'll Want to Scoop up Several!

Only our Anniversary Sale policy makes prices like these possible on these fresh new spring-into summer cottons that have just arrived on the "thrift balcony"! You'll find woven ginghams, broadcloths and plisses in new and dramatic patterns with important button trims. So hurry and see for yourself!

DRESSES — THRIFT BALCONY

SHOP SATURDAY 'TIL 6!

OPEN YOUR ROSENBAUM CHARGE NOW AND SAVE!

Rosenbaum's

A TRI-STATE INSTITUTION SINCE 1848

105th Anniversary

SALE of SALES

He'll Be So Cool . . . Comfortable and Slender Looking In These

Men's Robes

in seersucker

3.98

in terry

6.99

Nothing can be beat for all around lounging comfort this summer than easy-washing terry and seersucker robes. Tailored as carefully as fine wools . . . and so smartly styled the men will wear them to the beach as well as at home. Fast colors in white, yellow and blue as well as brilliant blazer and awning stripes. Small, medium and large sizes.

MEN'S SHOP — STREET FLOOR

Only Anniversary Pricing Makes This Possible!

Men's Underwear

2 for $1

Shorts in gripper or boxer style with extra full balloon seats. Stripes and patterns. Sizes 30 to 44.

Tee-Shirts in fine white combed cotton reinforced with nylon on neck to prevent stretching. Small, medium and large.

MEN'S SHOP — STREET FLOOR

Famous Make 2.95 and 3.95

Terrific Terries

Halter Bras 1.49

Sleeveless Shirts 1.75

Short Sleeve Cardigans 2.45 & 2.95

Shorts 2.95

A wonderful group of play-about terries to team with all of your summer playclothes. All smartly styled by a famed maker with handy pockets and rib-knit trims. Some embroidered with crest motifs. White and sun yellow in small, medium and large sizes.

SPORTS ANGLE — SECOND FLOOR

COME TO ROSENBAUM'S ANNIVERSARY

CURTAIN FESTIVAL

CAMEO SHIRBACK CURTAINS 4.99

Just pull the tape for perfect drape. 51"x90" size, **Reg. 5.99** .... Other sizes in Cameo Shirbacks at proportionate savings.

ORLON RUFFLED CURTAINS 6.99

Today's miracle fabric, the dust shakes off, they wash in a wink. Soft ivory color in 81" length, **reg. 10.98** ..... Also 90" length, **reg. 11.98 . . . now 7.39.**

ORGANDY RUFFLED CURTAINS 5.88

Crisp, white permanent finish organdies, tailored with a full 8" ruffle and bone tie rings. **Reg. 6.98** .....

CHROMSPUN RUFFLED CURTAINS 4.98

New, never-fade chromspun marquisette in rose, green, yellow, champagne and ivory. 50"x90" size with 6" ruffles. **Special** ....

Marquisette TAILORED CURTAINS 1.98 to 2.98

Fine quality rayon with double stitched size hems and 3" bottom hem. Five sizes, from 54" to 90" lengths. **Special** ...

CURTAINS AND DRAPERIES — THIRD FLOOR

- See the Complete Assortment!
- All Newest Curtains Fabrics!
- All Sizes for All Windows!

Yes, It's True! A Limited Quantity of Our 5.98 Labeled

Glamour Cottons

Anniversary Sale Priced 2.90

- All New! All Smartly Styled!
- All The Prettiest Spring And Summer Colors!
- All Sizes . . . 10 to 20 . . . 14½ to 24½ . . . 38 to 44!
- All Priced So Low, You'll Want to Scoop up Several!

Only our Anniversary Sale policy makes prices like these possible on these fresh new spring-into summer cottons that have just arrived on the "thrift balcony"! You'll find woven ginghams, broadcloths and plisses in new and dramatic patterns with important button trims. So hurry and see for yourself!

DRESSES — THRIFT BALCONY

Adele Gallagher To Become Bride Of Bernard Green

Miss Adele Gallagher, daughter of Mr. and Mrs. John F. Gallagher Sr., Mt. Savage, will become the bride of Bernard Green, son of Mr. and Mrs. Bernard Green, Mt. Savage.

The wedding ceremony is being solemnized at 10 a. m., in St. Patrick's Catholic Church, Mt. Savage, with Rev. Micheal Smyth officiating. Robert and Edward Green, nephews of the bridegroom are serving as altar boys. The altar is decorated with bouquets of white snapdragons and candelabra of lighted tapers.

Miss Shirley Green is to be the bride's maid of honor and her only attendant. Vincent King will serve as best man, while Joseph Weimer and Hilton Miller are ushers.

Sister Geraldine will play the traditional wedding music and will be accompanist for John F. Gallagher Jr. who is to sing "Ave Maria" by Bach Gounod, "On this day Oh Beautiful Mother" and "Mother at Your Feet I'm Kneeling". The choir will sing "Panis Angelicus".

The bride, who is being given in marriage by her father, is wearing a waltz length bridal gown of nylon net over slipper satin, under an embroidered net redingate with long pointed sleeves and standing collar. Her finger tip length veil is attached to a braided imported self-illusion tiara encrusted with pearls. She will carry a nose gay of white carnations to dedicate to the Blessed Mother, and a white prayer book with orchid marker and ribbon streamers.

Her maid of honor's gown is a nile green nylon net over taffeta with fitted bodice and full skirt and matching stole and bonnet. She is carrying a nosegay of yellow roses.

Mrs. Gallagher has chosen a navy blue sheer for her daughter's wedding. With it she will wear white accessories and a white carnation corsage. Mrs. Green has selected a navy blue crepe with navy accessories and will also have a corsage of white carnations.

The bride is a 1951 graduate of Catholic Girl's Central High School and prior to her resignation was employed as laboratory technician at Memorial Hospital. The bridegroom is graduate of Beall High, Frostburg in 1948. He served in the Navy in World War II and the Marines in the Korean War. He is employed by the Department of Agriculture in Washington.

Immediately following the ceremony a breakfast for the wedding party is being served at Anton's Tally-Ho in Frostburg. The reception will be held in the afternoon at the home of the bride's parents, with the bridal motif carried out in the decorations and tiered wedding cake adorned with a miniature bride and bridegroom.

For their motor trip through Virginia, the bride is wearing a navy blue linen and faille coat dress with white and navy accessories and her orchid corsage. Mr. Green and his bride will reside in Hyattsville.

Tourney Winners Announced

Mrs. Paul Castelle and S. Russ Minter won the new Partner Championship of the Western Maryland Bridge Association, Thursday evening at the Fort Cumberland Hotel

There were 10 tables in Section A, playing 27 boards with a top of eight and an average of 108; and 10 and one half tables in Section B, playing 27 boards North and South and 24, East and West. All players were required to have a partner with whom they had not played, during 1952-1953.

Mrs. Castelle and Mr. Minter with a score of 147 plus and an average of 68.2 topped the field and won the ACBL trophies. Second place winners were Mrs. Thomas Hannon and R. A. Davis with 140 and 64.8; third, Mrs. Russell Bortz and Mrs. James Weber with 132 plus and 61.3; fourth, Mrs. John Schaidt and Mrs. Richard Winer with 102 and 58.7.

The April series, playing four out of five weeks for top score and with at least two different partners, was won by Edgar Dawson with a score of 2345 and an average of 58.6; second place with 2325 and an average of 58.1 was Mr. Minter; third with 2294 and 57.3 was C. C. DeHaven; fourth with 2280 and 57 per cent, William Gilchrist and fifth with 2267 and 56.7, Mrs. Fred Puderbaugh.

In the 18 week series, starting January 1 to April 30, requiring play 12 weeks and counting only the 12 highest scores, in Group A, composed of players from 20 to 100 Master Points, first place winner was Mrs. Castelle with a total of 6897; and average of 57.5; second Dr. Castelle with 6894 and 57.4; third A. J. Feigus with 6848 and 57.1; fourth Richard Schwab with 6833 and 56.99; fifth, Clyde Rowe with 6810 and 56.8.

In Group B, composed of players with 10 to 20 Master Points, first place with 6837 and 56.9 was Mr. DeHaven; second, with 6765 and 56.4 John R. Wilkinson; third with 6712 and 55.9, Mr. Gilchrist; fourth, 6660 and 55.5, Mrs. Thomas Hannon; fifth with 6641 and 55.3, Mrs. William Snyder.

Group C, composed of players with no Master Points to 10, first place winner with 6856 and an average of 57.1 was Mr. Dawson; second with 6759 and 56.3 Mrs. Winer; third with 6613 and 55.1 John Moberly; fourth with 6458 and 53.8, Mrs. Samuel Dezen.

A new 18 week series will open May 7 at the Cumberland Country Club, where the association is transferring all activities for the summer.

All persons wishing to watch T. Mellor Phillips, the totally blind expert from Pittsburgh, or any other expert, playing in the third annual Western Maryland Sectional Bridge Tournament, this weekend, are invited to do so.

Photo by Goldfine

NEWLYWEDS — Mr. and Mrs. Joe Dean Michael are shown following their marriage April 4, in the Methodist parsonage, Bedford Street, with Rev. Gordon Hall officiating. The bride is the former Miss Phyllis Marie Norris, LaVale, daughter of Mr. and Mrs. Harry A. Norris, Little Orleans. The bridegroom is the son of Mr. and Mrs. Ernest C. Michael, Ridge, W. Va. Prior to her resignation, the bride was employed as a secretary at Spoerl's Garage. The bridegroom is employed by the Hoffman Garage, Berkeley Springs. Mr. and Mrs. Michael are residing at Route 522 Berkeley Springs.

Violet Turano To Become Bride Of Richard Sell

Miss Violet Turano, daughter of Mr. and Mrs. John B. Turano, 201 Baltimore Street, is to become the bride of Richard A. Sell, son of Mr. and Mrs. Allen M. Sell, 523 Greene Street, today. The ceremony will be solemnized at a nuptial mass at 10:30 in St. Patrick's Catholic Church with Rev. Charles W. Bogan, pastor of St. Mary's Church, Lonaconing, officiating.

Her bridal party includes Mrs. Charles V. Cinquegrani, Baltimore, as matron of honor; Mrs. John Rafter, Hyattsville, Mrs. Alfred Sidaway, Jr., Miss Claudine Ricker and Mrs. Edwin Crosten, city, bridesmaids. Louis H. Sell, Dearborn, Mich., is serving as his brother's best man, while George Carney, Jr., Eugene Turano, city; Earl Lowery, Baltimore and Charles Puffenbarger, Norfolk, Va., are the ushers.

The traditional wedding marches and nuptial music is being played by Sister Aquinette.

The bride, who is being given in marriage by her father, is wearing the traditional white. Her matron of honor will be in blue and the bridesmaids in pink.

Mr. and Mrs. Turano are entertaining with a wedding breakfast and reception at the Ali Ghan Country Club following the ceremony. After a wedding trip in the south Mr. Sell and his bride will reside at 407 Washington Street.

Allegany Jr. Concert To Be May 7

The music groups of Allegany Junior High School are presenting their annual spring concert, marking National Music Week. It will be held May 7 at 8 p. m.

The Junior Band, conducted by Lua Syckes and featuring the Majorettes will open the program with "Medallion Overture," "Tres Jolie Waltz," "Forever and Ever," and "March Crestwood."

"In the Persian Market," "Tales from the Vienna Woods," and "Look for the Silver Lining," will be played by the Junior Orchestra with Mr. Syckes conducting.

Junior Boys Glee Club is to sing, "Desert Song," and "April Showers," with Rodney Breedlove and Milton VanMeter, student conductors. Morris O'Neill is the director.

Miss Dorothy Willison is directing the Junior Choral Club singing, "Crusaders Hymn," "Aye, Aye, Aye," Highland Fling," Alice Hagen, Sheila Fram, Regina Eichner and Carol Vose; "Peter Piper," and "This Is My Country."

Following intermission the Seventh Grace Music Clubs will present excerpts of H.M.S. Pinafore. Sandra Long will portray Buttercup; Downey Price, Captain; Royce Hodges, Ralph; Frank Coffman, Sir Joseph Porter; Mary Ann Naugle, Josephine; Judy Schribner, Cousin Hebe; and Richard Bell, Dick Deadeye.

Patricia Smith is accompanist. The dialogue and action is directed by Miss Betsy Rankin and the scenery was arranged by Miss Betty Strawmire and Mrs. Ethel Bruce.

Virginia Shipway Installed President Of State F. H.

Virginia Lee Shipway was installed as state president at the annual state meeting of the Future Homemakers of America, held recently at Salisbury State Teachers College. She is a member of the Flintstone High School chapter and presided at the afternoon session.

The Flintstone Chapter was awarded a certificate for being an honor chapter, for 11 years. It is the oldest chapter in the state. To receive the certificate the chapter met the requirements which are to pay all dues for national, state and scholarship, before January 1; send a delegate to the state and regional meetings; send at least one news item to the state advisor by February 1 and one between February 1 and June 1; report at least one item of professional work done to the benefit of the home economic course in the school; and one of social work to benefit the school, community or country; and one of world service for another nation and help establish world friendship; make the annual report to the state advisor by June 1 and send a tentative outline of the program and budget for the following year by June 1.

VIRGINIA SHIPWAY

For professional work the Flintstone FH redecorated the kitchen at the school; for social, they packed two baskets and made children's clothes for two needy families at Christmas time; and for world friendship, sent a box of clothing and sewing materials to a college in Greece.

Wanda Keller of the Middletown chapter, presided at the business session in the morning. She also reported on her trip to the National Conference at Green Lake, Wis., last year.

Announcement was made of the national conference to be held at Columbus, Ohio over the July 4 weekend. Miss Shipway will attend as representative of Maryland.

Talks were given by the national advisors, Miss Margarite Seruggs, Oklahoma; and Miss Catherine Dicks, Arizona. Eleanor Smith took part in the installation of new officers. Miss Smith and Miss Shipway had parts in the Region A skit, entitled, "Two Degrees Centigrade." Mrs. Mary Levering of the Women's Garden Club, Salisbury, gave a demonstration on flower arrangements. Group singing concluded the program.

Miss Dicks, National advisor, is to be guest speaker at the Mother-Daughter banquet Flintstone chapter is giving May 9. It will be at 6:30 in the Flintstone High School.

Others attending the state meeting from Flintstone chapter were Bessie Buser, Charlotte Hout, Ruth Kelchner, Mrs. Lois McMillion, club advisor; Mrs. Nola Smith, club mother and Mrs. Edith Shipway, a guest.

Social Chart

A dinner meeting will be held by the Elementary Principals Association, Monday at 6:30 at Anton's Big Savage Inn.

Alpha Gamma Chapter, ESA will have a dinner meeting Monday evening at the Ali Ghan Country Club.

The Woman's Association of First Presbyterian Church will sponsor an "Inter-Faith" tea, at 8 p. m., Monday in the fellowship hall.

Joint Legion Meet

WESTERNPORT—A joint meeting of American Legion Posts and auxiliary units will be held at the home of Farrady Post in Frostburg Sunday at 2:30 p. m. to discuss the Child Welfare program. Department officers of Baltimore are expected to attend.

Personals

Mrs. Robert Elbin, 416 North Mechanic Street, is a surgical patient in Memorial Hospital.

Mrs. August Mowdry, Oldtown, has returned home from Memorial Hospital.

Algonquin Chapter, NSA To Elect Officers Monday

Algonquin Chapter, National Secretaries Association will elect officers at the meeting Monday evening.

The meeting is being held at 5:45 o'clock at Central YMCA with Miss Margaret Lester presiding.

Final plans for the installation banquet are to be made. It will be held May 27 at the Ali Ghan Country Club.

Observances for National Secretaries Week, May 25-30 are to be announced by Miss Dorothy Campbell.

Club Elects Chairmen

The Piney Plains 4-H Girls Club elected two chairmen and had a judging of biscuits at the meeting Thursday at the home of Ruth Smith.

Deloris McCusker was elected Home Management chairman and Margo Golden, Home Furnishing chairman.

It was decided to pay dues each month, beginning in June. Miss Thelma J. Allin, assistant home demonstration agent, talked on camp. The club decided to put a sign outside the home of Miss Smith, the local leader.

A team demonstration was given by Rosalie Mann and Beverly Puffenberger, on muffins. Members brought biscuits to be judged and Deloris McCusker's were judged the best.

Others attending were Marie Davis, Phyllis Purnell, Sue Apple, Lorraine Puffenberger, Judy Hartman, Marlene Golden, Ocy Smith and Wilma Spoenagle.

A rummage sale will be held by Circle 2, Central Methodist Church at 10 today in the store room at Bedford and Centre Streets.

1851 GOOD GOODS COME IN LITTLE PACKAGES 1953

Born in May?

Wear your Birthstone, the Emerald

ROSEMARY CLOONEY, co-starring in "THE STARS ARE SINGING" A Paramount Picture, color by Technicolor

ROSEMARY CLOONEY SAYS: "We who were born in May are privileged to wear the most glamorous birthstone... the deep, cool green Emerald."

Rosemary Clooney was born on May 23. Her birthstone, the Emerald, is dazzling in rings, enchanting in bracelet settings, necklaces and clips. Its green brilliance flatters blondes, brunettes and titian beauties! See our excellent selection, *All prices including federal tax.*

REGISTERED JEWELER, AMERICAN GEM SOCIETY

Genuine Emeralds (with diamonds) from $225.00

Simulated Emeralds ..... from $ 10.50

Cara Little Ebert — Robert Little Ebert

Herman J. Grabenstein, Jr.

Registered Jewelers, American Gem Society

The S. T. Little Jewelry Co.

SATURDAY SPECIAL

Marble Cake

Reg. 95c Special 89c

CLINEBELL'S CAKE BOX

33 N. Centre St. Phone 6357

BE SURE BE SAFE ... BRING YOUR Prescriptions TO US ... because we SPECIALIZE in DRUGS

Lichtenstein's

Medical Arts Pharmacy

33 North Liberty Street • FREE DELIVERY • Phone 3730

Aunt Lydia Rug Yarns

Lily Rug Yarns

All Shades Available

NEW HOOKED RUG PATTERNS

Free Instructions

FAY'S

ART and GIFT SHOP

118 Greene St. Phone 873

OPEN EVENINGS

USE YOUR First National CHARGE ACCOUNT

"Tots to Teens"

DRESSES for Confirmation and First Communion . . .

Pre-Teen and Teen DRESSES White and Pastel

LILLIAN'S GIRL SHOP

64 Baltimore St.

Your Best Buy Is A LESTER Betsy Ross SPINET PIANO

VANDERCLIFT'S MUSIC SHOP

35 Baltimore St. Phone 3230

BE HAPPY BE SLENDER

Ask about ANN DELAFIELD AT YOUR Rexall DRUG STORE

Ann Delafield

NOW! You can eat your cake and have "IT", too.

FORD'S DRUG STORES

Cumberland - Frostburg

SPECIAL SALE!

WURLITZER

Demonstrator Piano

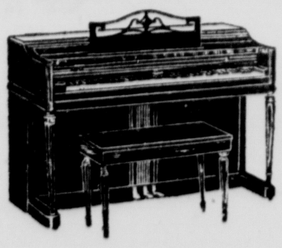

PIANO and BENCH . . . Reg. $752

NOW . . . $650

Here is an exceptional buy in a fine new Wurlitzer Spinet piano. Used as a demonstration, this piano is in perfect condition. Piano and bench beautifully finished in mahogany. Yours now at a savings of over $100.

CONVENIENT TERMS

Seiferts

PIANOS – FURNITURE – ORGANS

13-17 Frederick St. Phone 836

Group of EARLY SPRING

SHORTIES

SUITS

DRESSES

Now Reduced

1/4 and 1/2

HATS reduced 1/4

Evelyn Barton Brown

Eleven North Liberty Street, Phone 336

Adele Gallagher To Become Bride Of Bernard Green

Miss Adele Gallagher, daughter of Mr. and Mrs. John F. Gallagher Sr., Mt. Savage, will become the bride of Bernard Green, son of Mr. and Mrs. Bernard Green, Mt. Savage.

The wedding ceremony is being solemnized at 10 a. m., in St. Patrick's Catholic Church, Mt. Savage, with Rev. Micheal Smyth officiating. Robert and Edward Green, nephews of the bridegroom are serving as altar boys. The altar is decorated with bouquets of white snapdragons and candelabra of lighted tapers.

Miss Shirley Green is to be the bride's maid of honor and her only attendant. Vincent King will serve as best man, while Joseph Weimer and Hilton Miller are ushers.

Sister Geraldine will play the traditional wedding music and will be accompanist for John F. Gallagher Jr. who is to sing "Ave Maria" by Bach Gounod, "On this day Oh Beautiful Mother" and "Mother at Your Feet I'm Kneeling". The choir will sing "Panis Angelicus".

The bride, who is being given in marriage by her father, is wearing a waltz length bridal gown of nylon net over slipper satin, under an embroidered net redingate with long pointed sleeves and standing collar. Her finger tip length veil is attached to a braided imported self-illusion tiara encrusted with pearls. She will carry a nose gay of white carnations to dedicate to the Blessed Mother, and a white prayer book with orchid marker and ribbon streamers.

Her maid of honor's gown is a nile green nylon net over taffeta with fitted bodice and full skirt and matching stole and bonnet. She is carrying a nosegay of yellow roses.

Mrs. Gallagher has chosen a navy blue sheer for her daughter's wedding. With it she will wear white accessories and a white carnation corsage. Mrs. Green has selected a navy blue crepe with navy accessories and will also have a corsage of white carnations.

The bride is a 1951 graduate of Catholic Girl's Central High School and prior to her resignation was employed as laboratory technician at Memorial Hospital. The bridegroom is graduate of Beall High, Frostburg in 1948. He served in the Navy in World War II and the Marines in the Korean War. He is employed by the Department of Agriculture in Washington.

Immediately following the ceremony a breakfast for the wedding party is being served at Anton's Tally-Ho in Frostburg. The reception will be held in the afternoon at the home of the bride's parents, with the bridal motif carried out in the decorations and tiered wedding cake adorned with a miniature bride and bridegroom.

For their motor trip through Virginia, the bride is wearing a navy blue linen and faille coat dress with white and navy accessories and her orchid corsage. Mr. Green and his bride will reside in Hyattsville.

Tourney Winners Announced

Mrs. Paul Castelle and S. Russ Minter won the new Partner Championship of the Western Maryland Bridge Association, Thursday evening at the Fort Cumberland Hotel.

There were 10 tables in Section A, playing 27 boards with a top of eight and an average of 108; and 10 and one half tables in Section B, playing 27 boards North and South and 24, East and West. All players were required to have a partner with whom they had not played, during 1952-1953.

Mrs. Castelle and Mr. Minter with a score of 147 plus and an average of 68.2 topped the field and won the ACBL trophies. Second place winners were Mrs. Thomas Hannon and R. A. Davis with 140 and 64.8; third, Mrs. Russell Bortz and Mrs. James Weber with 132 plus and 61.3; fourth, Mrs. John Schaidt and Mrs. Richard Winer with 102 and 58.7.

The April series, playing four out of five weeks for top score and with at least two different partners, was won by Edgar Dawson with a score of 2345 and an average of 58.6; second place with 2325 and an average of 58.1 was Mr. Minter; third with 2294 and 57.3 was C. C. DeHaven; fourth with 2280 and 57 per cent, William Gilchrist and fifth with 2267 and 56.7, Mrs. Fred Puderbaugh.

In the 18 week series, starting January 1 to April 30, requiring play 12 weeks and counting only the 12 highest scores, in Group A, composed of players from 20 to 100 Master Points, first place winner was Mrs. Castelle with a total of 6897; and average of 57.5; second Dr. Castelle with 6894 and 57.4; third A. J. Feigus with 6848 and 57.1; fourth Richard Schwab with 6833 and 56.99; fifth, Clyde Rowe with 6810 and 56.8.

In Group B, composed of players with 10 to 20 Master Points, first place with 6837 and 56.9 was Mr. DeHaven; second, with 6765 and 56.4 John R. Wilkinson; third with 6712 and 55.9, Mr. Gilchrist; fourth, 6660 and 55.5, Mrs. Thomas Hannon; fifth with 6641 and 55.3, Mrs. William Snyder.

Group C, composed of players with no Master Points to 10, first place winner with 6856 and an average of 57.1 was Mr. Dawson; second with 6759 and 56.3 Mrs. Winer; third with 6613 and 55.1 John Moberly; fourth with 6458 and 53.8, Mrs. Samuel Dezen.

A new 18 week series will open May 7 at the Cumberland Country Club, where the association is transferring all activities for the summer.

All persons wishing to watch T. Mellor Phillips, the totally blind expert from Pittsburgh, or any other expert, playing in the third annual Western Maryland Sectional Bridge Tournament, this weekend, are invited to do so.

Photo by Goldfine

NEWLYWEDS — Mr. and Mrs. Joe Dean Michael are shown following their marriage April 4, in the Methodist parsonage, Bedford Street, with Rev. Gordon Hall officiating. The bride is the former Miss Phyllis Marie Norris, LaVale, daughter of Mr. and Mrs. Harry A. Norris, Little Orleans. The bridegroom is the son of Mr. and Mrs. Ernest C. Michael, Ridge, W. Va. Prior to her resignation, the bride was employed as a secretary at Spoerl's Garage. The bridegroom is employed by the Hoffman Garage, Berkeley Springs. Mr. and Mrs. Michael are residing at Route 522 Berkeley Springs.

Violet Turano To Become Bride Of Richard Sell

Miss Violet Turano, daughter of Mr. and Mrs. John B. Turano, 201 Baltimore Street, is to become the bride of Richard A. Sell, son of Mr. and Mrs. Allen M. Sell, 523 Greene Street, today. The ceremony will be solemnized at a nuptial mass at 10:30 in St. Patrick's Catholic Church with Rev. Charles W. Bogan, pastor of St. Mary's Church, Lonaconing, officiating.

Her bridal party includes Mrs. Charles V. Cinquegrani, Baltimore, as matron of honor; Mrs. John Rafter, Hyattsville, Mrs. Alfred Sidaway, Jr., Miss Claudine Ricker and Mrs. Edwin Crosten, city, bridesmaids. Louis H. Sell, Dearborn, Mich., is serving as his brother's best man, while George Carney, Jr., Eugene Turano, city; Earl Lowery, Baltimore and Cnarles Puffenbarger, Norfolk, Va., are the ushers.

The traditional wedding marches and nuptial music is being played by Sister Aquinette.

The bride, who is being given in marriage by her father, is wearing the traditional white. Her matron of honor will be in blue and the bridesmaids in pink.

Mr. and Mrs. Turano are entertaining with a wedding breakfast and reception at the Ali Ghan Country Club following the ceremony. After a wedding trip in the south Mr. Sell and his bride will reside at 407 Washington Street.

Allegany Jr. Concert To Be May 7

The music groups of Allegany Junior High School are presenting their annual spring concert, marking National Music Week. It will be held May 7 at 8 p. m.

The Junior Band, conducted by Lua Syckes and featuring the Majorettes will open the program with "Medallion Overture," "Tres Jolie Waltz," "Forever and Ever," and "March Crestwood."

"In the Persian Market," "Tales from the Vienna Woods," and "Look for the Silver Lining," will be played by the Junior Orchestra with Mr. Syckes conducting.

Junior Boys Glee Club is to sing, "Desert Song," and "April Showers," with Rodney Breedlove and Milton VanMeter, student conductors. Morris O'Neill is the director.

Miss Dorothy Willison is directing the Junior Choral Club singing, "Crusaders Hymn," "Aye, Aye, Aye," Highland Fling," Alice Hagen, Sheila Fram, Regina Eichner and Carol Vose; "Peter Piper," and "This Is My Country."

Following intermission the Seventh Grace Music Clubs will present excerpts of H.M.S. Pinafore. Sandra Long will portray Buttercup; Downey Price, Captain; Royce Hodges, Ralph; Frank Coffman, Sir Joseph Porter; Mary Ann Naugle, Josephine; Judy Schribner, Cousin Hebe; and Richard Bell, Dick Deadeye.

Patricia Smith is accompanist. The dialogue and action is directed by Miss Betsy Rankin and the scenery was arranged by Miss Betty Strawmire and Mrs. Ethel Bruce.

Virginia Shipway Installed President Of State F. H.

Virginia Lee Shipway was installed as state president at the annual state meeting of the Future Homemakers of America, held recently at Salisbury State Teachers College. She is a member of the Flintstone High School chapter and presided at the afternoon session.

VIRGINIA SHIPWAY

The Flintstone Chapter was awarded a certificate for being an honor chapter, for 11 years. It is the oldest chapter in the state. To receive the certificate the chapter met the requirements which are to pay all dues for national, state and scholarship, before January 1; send a delegate to the state and regional meetings; send at least one news item to the state advisor by February 1 and one between February 1 and June 1; report at least one item of professional work done to the benefit of the home economic course in the school; and one of social work to benefit the school, community or country; and one of world service for another nation and help establish world friendship; make the annual report to the state advisor by June 1 and send a tentative outline of the program and budget for the following year by June 1.

For professional work the Flintstone FH redecorated the kitchen at the school; for social, they packed two baskets and made children's clothes for two needy families at Christmas time; and for world friendship, sent a box of clothing and sewing materials to a college in Greece.

Wanda Keller of the Middletown chapter, presided at the business session in the morning. She also reported on her trip to the National Conference at Green Lake, Wis., last year.

Announcement was made of the national conference to be held at Columbus, Ohio over the July 4 weekend. Miss Shipway will attend as representative of Maryland.

Talks were given by the national advisors, Miss Margarite Seruggs, Oklahoma; and Miss Catherine Dicks, Arizona. Eleanor Smith took part in the installation of new officers. Miss Smith and Miss Shipway had parts in the Region A skit, entitled, "Two Degrees Centigrade." Mrs. Mary Levering of the Women's Garden Club, Salisbury, gave a demonstration on flower arrangements. Group singing concluded the program.

Miss Dicks, National advisor, is to be guest speaker at the Mother-Daughter banquet Flintstone chapter is giving May 9. It will be at 6:30 in the Flintstone High School.

Others attending the state meeting from Flintstone chapter were Bessie Buser, Charlotte Hout, Ruth Kelchner, Mrs. Lois McMillion, club advisor; Mrs. Nola Smith, club mother and Mrs. Edith Shipway, a guest.

Social Chart

A dinner meeting will be held by the Elementary Principals Association, Monday at 6:30 at Anton's Big Savage Inn.

Alpha Gamma Chapter, ESA will have a dinner meeting Monday evening at the Ali Ghan Country Club.

The Woman's Association of First Presbyterian Church will sponsor an "Inter-Faith" tea, at 8 p. m., Monday in the fellowship hall.

Joint Legion Meet

WESTERNPORT—A joint meeting of American Legion Posts and auxiliary units will be held at the home of Farrady Post in Frostburg Sunday at 2:30 p. m. to discuss the Child Welfare program. Department officers of Baltimore are expected to attend.

Personals

Mrs. Robert Elbin, 416 North Mechanic Street, is a surgical patient in Memorial Hospital.

Mrs. August Mowdry, Oldtown, has returned home from Memorial Hospital.

Algonquin Chapter, NSA To Elect Officers Monday

Algonquin Chapter, National Secretaries Association will elect officers at the meeting Monday evening.

The meeting is being held at 5:45 o'clock at Central YMCA with Miss Margaret Lester presiding.

Final plans for the installation banquet are to be made. It will be held May 27 at the Ali Ghan Country Club.

Observances for National Secretaries Week, May 25-30 are to be announced by Miss Dorothy Campbell.

Club Elects Chairmen

The Piney Plains 4-H Girls Club elected two chairmen and had a judging of biscuits at the meeting Thursday at the home of Ruth Smith.

Deloris McCusker was elected Home Management chairman and Margo Golden, Home Furnishing chairman.

It was decided to pay dues each month, beginning in June. Miss Thelma J. Allin, assistant home demonstration agent, talked on camp. The club decided to put a sign outside the home of Miss Smith, the local leader.

A team demonstration was given by Rosalie Mann and Beverly Puffenberger, on muffins. Members brought biscuits to be judged and Deloris McCusker's were judged the best.

Others attending were Marie Davis, Phyllis Purnell, Sue Apple, Lorraine Puffenberger, Judy Hartman, Marlene Golden, Ocy Smith and Wilma Spoenagle.

A rummage sale will be held by Circle 2, Central Methodist Church at 10 today in the store room at Bedford and Centre Streets.

1851 GOOD GOODS COME IN LITTLE PACKAGES 1953

Born in May?

Wear your Birthstone, the Emerald

ROSEMARY CLOONEY, co-starring in "THE STARS ARE SINGING" A Paramount Picture, color by Technicolor

ROSEMARY CLOONEY SAYS: "We who were born in May are privileged to wear the most glamorous birthstone... the deep, cool green Emerald."

Rosemary Clooney was born on May 23. Her birthstone, the Emerald, is dazzling in rings, enchanting in bracelet settings, necklaces and clips. Its green brilliance flatters blondes, brunettes and titian beauties! See our excellent selection, *All prices including federal tax.*

REGISTERED JEWELER, AMERICAN GEM SOCIETY

Genuine Emeralds (with diamonds) from $225.00
Simulated Emeralds ..... from $ 10.50

Cara Little Ebert — Robert Little Ebert
Herman J. Grabenstein, Jr.
Registered Jewelers, American Gem Society

The S. T. Little Jewelry Co.

SATURDAY SPECIAL
Marble Cake
Reg. 95c Special 89c
CLINEBELL'S CAKE BOX
33 N. Centre St. Phone 6357

... BRING YOUR Prescriptions TO US ... BE SURE BE SAFE
because we SPECIALIZE in DRUGS
Lichtenstein's
Medical Arts Pharmacy
33 North Liberty Street • FREE DELIVERY • Phone 3730

USE YOUR First National CHARGE ACCOUNT

"Tots to Teens"
DRESSES for Confirmation and First Communion . . .
Pre-Teen and Teen DRESSES White and Pastel
LILLIAN'S GIRL SHOP
64 Baltimore St.

Aunt Lydia Rug Yarns
Lily Rug Yarns
All Shades Available
NEW HOOKED RUG PATTERNS
Free Instructions
FAY'S
ART and GIFT SHOP
118 Greene St. Phone 873
OPEN EVENINGS

SPECIAL SALE!
WURLITZER
Demonstrator Piano

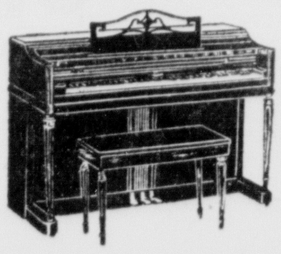

PIANO and BENCH . . . Reg. $752
NOW . . . $650
Here is an exceptional buy in a fine new Wurlitzer Spinet piano. Used as a demonstration, this piano is in perfect condition. Piano and bench beautifully finished in mahogany. Yours now at a savings of over $100.
CONVENIENT TERMS
Seiferts
PIANOS – FURNITURE – ORGANS
13-17 Frederick St. Phone 836

Your Best Buy Is A LESTER Betsy Ross SPINET PIANO
VANDEGRIFT'S MUSIC SHOP
25 Baltimore St. Phone 3230

BE HAPPY BE SLENDER
Ask about ANN DELAFIELD AT YOUR Rexall DRUG STORE
NOW! You can eat your cake and have "IT", too.
Ann Delafield
FORD'S DRUG STORES
Cumberland - Frostburg

Group of EARLY SPRING
SHORTIES
SUITS
DRESSES
Now Reduced
1/4 and 1/2
HATS reduced 1/4
Evelyn Barton Brown
ELEVEN North Liberty Street, Phone 336

OPEN YOUR ROSENBAUM'S CHARGE AND SAVE!

Rosenbaum's

A TRI-STATE INSTITUTION SINCE 1848

105th Anniversary SALE of SALES

NO...WE CAN'T MENTION THE FAMOUS LABEL, BUT YOU'LL RECOGNIZE THESE POPULAR

Rayon Stryps . . . Gowns . . . Panties . . . Chemise

Scooped up for your anniversary saving . . . one of our finest makers' most popular rayon lingerie groups. Marked slightly irregular so they can be offered at these sensational saving! Stock up now and save. Mother's Day Gift Perfect Too!

$3 and 4.50 Values!

GOWNS

1.99

Sizes 34 to 42 as well as extra sizes 44 and 46 in this sale group. Choose blue water, nosegay, dahlia yellow, horizon blue or white.

$1 to 1.50 Values!

PANTIES

69¢

Briefs, trunks, flare leg and fitted leg styles in regular sizes 5 to 7 and extra sizes 8 and 9. All priced at this low sale price! White and pink.

2.50 Values!

CHEMISE

1.19

Comfortably cut with adjustable straps, and wide leg. Sizes 34 to 42 and extra sizes 44 and 46 in white and pink only.

1.15 Value!

VESTS

69¢

Smooth fitting with shoulder straps wide enough for comfort. Sizes 34 to 42 in white and pink.

And remember . . . Rayon lingerie will wash easily . . . takes no ironing and wears and wears!

LINGERIE — SECOND FLOOR

Check these Children's Specials for Big Savings!

Two Groups! New Summer

Girls' Skirts

Reg. 3.98 **2.49** Reg. 5.98 **3.99**

Bright new summer styles for girls 7 to 14 and sub-teen 10 to 14 in flared, full, peasant and square dance styled cottons.

SECOND FLOOR

2.98 Values for Toddlers and Tots

Boys' Shorts
Girls' Shirts

99¢

For Boys: gabardine and rayon linen shorts in sizes 2 to 4 and 3 to 6x. For Girls: Washable white terry pullover shirts in sizes 3 to 5.

SECOND FLOOR

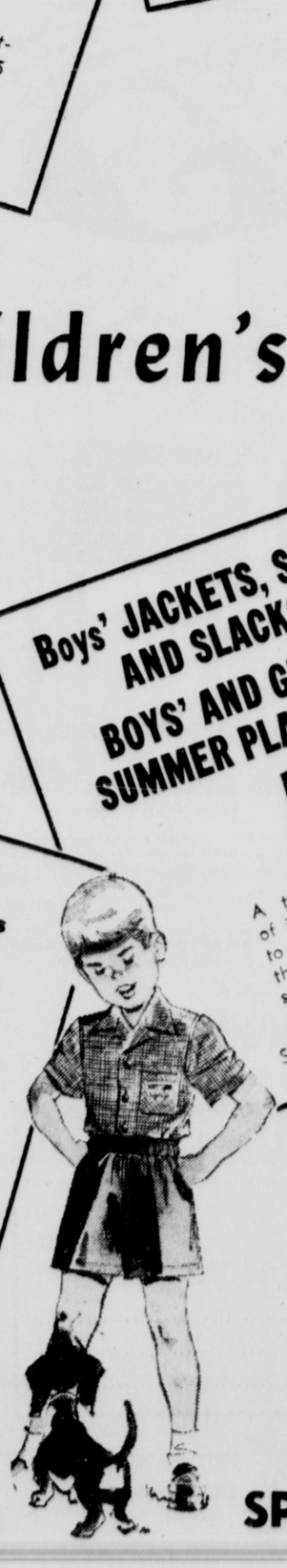

Boys' JACKETS, SUITS AND SLACKS
BOYS' AND GIRLS' SUMMER PLAYWEAR

1.99

A tremendous selection of items . . . for sizes 3 to 6x. Including everything from dress wear to swim wear from a famous maker. Sizes 3 to 6x.

SECOND FLOOR

BOYS AND GIRLS SCOOPS!
SPECIALLY PURCHASED FROM A FAMED MAKER
AND SPECIALLY ANNIVERSARY SALE PRICED!!!

Boys': Shirts Slacks
Girls': Shorts T-Shirts

1.59

3.98 values in this big tot's sale group of boys' wear. Also girls' 7 to 14 specials in shorts and T-tops, values to 2.98.

SECOND FLOOR

Name These Socks . . . and Win a Prize!

Boys' Socks

4 Prs. 79¢

Guaranteed! 4 pairs will wear 4 months or 4 new pairs free. Packed in assorted colors. Sizes 7-11.

BOY'S — STREET FLOOR

PLUS MANY OTHER CHILDREN'S SPECIALS ON ROSENBAUM'S SECOND FLOOR!

OPEN YOUR ROSENBAUM'S CHARGE AND SAVE!

Rosenbaum's

A TRI-STATE INSTITUTION SINCE 1848

105th Anniversary SALE of SALES

NO...WE CAN'T MENTION THE FAMOUS LABEL, BUT YOU'LL RECOGNIZE THESE POPULAR

Rayon Stryps . . . Gowns . . . Panties . . . Chemise

Scooped up for your anniversary saving . . . one of our finest makers' most popular rayon lingerie groups. Marked slightly irregular so they can be offered at these sensational saving! Stock up now and save. Mother's Day Gift Perfect Too!

$3 and 4.50 Values!

GOWNS

1.99

Sizes 34 to 42 as well as extra sizes 44 and 46 in this sale group. Choose blue water, nosegay, dahlia yellow, horizon blue or white.

$1 to 1.50 Values!

PANTIES

69¢

Briefs, trunks, flare leg and fitted leg styles in regular sizes 5 to 7 and extra sizes 8 and 9. All priced at this low sale price! White and pink.

2.50 Values!

CHEMISE

1.19

Comfortably cut with adjustable straps, and wide leg. Sizes 34 to 42 and extra sizes 44 and 46 in white and pink only.

1.15 Value!

VESTS

69¢

Smooth fitting with shoulder straps wide enough for comfort. Sizes 34 to 42 in white and pink.

And remember . . . Rayon lingerie will wash easily . . . takes no ironing and wears and wears!

LINGERIE — SECOND FLOOR

Check these Children's Specials for Big Savings!

Two Groups! New Summer

Girls' Skirts

Reg. 3.98 **2.49**

Reg. 5.98 **3.99**

Bright new summer styles for girls 7 to 14 and sub-teen 10 to 14 in flared, full, peasant and square dance styled cottons.

SECOND FLOOR

Boys' JACKETS, SUITS AND SLACKS
BOYS' AND GIRLS' SUMMER PLAYWEAR

1.99

A tremendous selection of items . . . for sizes 3 to 6x. Including everything from dress wear to swim wear from a famous maker. Sizes 3 to 6x.

SECOND FLOOR

2.98 Values for Toddlers and Tots

Boys' Shorts
Girls' Shirts

99¢

For Boys: gabardine and rayon linen shorts in sizes 2 to 4 and 3 to 6x. For Girls: Washable white terry pullover shirts in sizes 3 to 5.

SECOND FLOOR

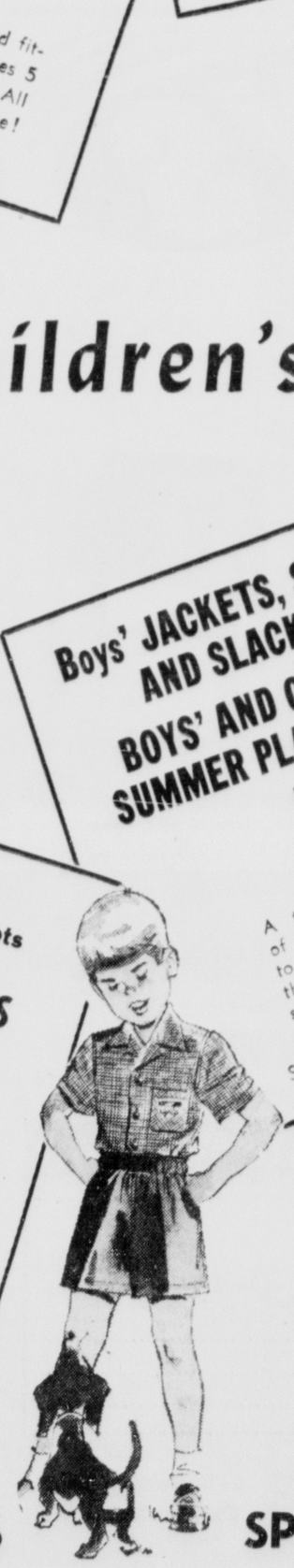

Boys': Shirts Slacks
Girls': Shorts T-Shirts

1.59

3.98 values in this big tot's sale group of boys' wear. Also girls' 7 to 14 specials in shorts and T-tops, values to 2.98.

SECOND FLOOR

Name These Socks . . . and Win a Prize!

Boys' Socks

4 Prs. **79¢**

Guaranteed! 4 pairs will wear 4 months or 4 new pairs free. Packed in assorted colors. Sizes 7-11.

BOY'S — STREET FLOOR

BOYS AND GIRLS SCOOPS!

SPECIALLY PURCHASED FROM A FAMED MAKER AND SPECIALLY ANNIVERSARY SALE PRICED!!!

PLUS MANY OTHER CHILDREN'S SPECIALS ON ROSENBAUM'S SECOND FLOOR!

Rust-Resistant Pine Trees Being Shipped To This Area

Some 50 grafted white pine trees which have been carefully selected because of their resistance to white pine blister rust are being shipped from Wisconsin to District Forester William H. Johnson for experimental tests in Garrett County.

Arrangements for the shipment were made by Dr. G. F. Gravatt, senior plant pathologist for the Bureau of Plant Industry and Soils of the U. S. Department of Agriculture in Beltsville, in consultation with Dr. A. J. Ricker, plant pathologist of the University of Wisconsin.

Johnson said the trees were shipped from the Griffith State Nursery at Wisconsin Rapids. The forester hopes that experimentation with these trees will help in stamping out white pine blister rust which kills many trees in this area.

White pine blister rust is a disease which spreads from currant and gooseberry bushes to white pine trees. One of its peculiarities is that it does not spread from one white pine to another. It might spread from a white pine back to another currant or gooseberry bush.

The district forester said that for the last 20 years the State Department of Forests and Parks, in cooperation with the U. S. Department of Agriculture, has been attempting to control the disease in Western Maryland. In certain areas of Garrett and Allegany Counties where the white pine trees are especially valuable, controlled areas have been cleared. However, it is a costly proposition to remove all currant and gooseberry bushes from near white pine trees.

This program will be continued this year until there is some assurance that the blight resistance trees are effective in this locality. An eradication crew will begin work Monday, May 11 removing bushes from near valuable white pines.

OES To Attend Service

MT. SAVAGE — Rebecca Arnold Chapter Order of the Eastern Star No. 57 of Mt. Savage will attend church service in St. George's Episcopal Church Sunday, May 10 meeting at the parish home prior to the 10:45 a. m. service.

FLOOD PROJECT VICTIMS—Workers are seen demolishing a row of houses in Ridgeley, W. Va., which must come down to make way for the Industrial Dam which is being built across the Potomac River in connection with the $17,000,000 flood control project here. The houses are being torn apart by heavy cables and then razed to the ground. The area being demolished will also mark the line of the proposed new interstate bridge across the river which will replace the Blue Bridge.

Mrs. Leo Hammond, Missing Woman Found

Mrs. Virginia Hammond, 30-year-old Baltimore Avenue housewife who disappeared Monday, returned home last night. Members of the family said she had been visiting friends in another city.

Her husband, Leo Hammond, and her sister-in-law, Mrs. William Barnestricker, reported her missing late Tuesday night.

Miss Wilson Named Central May Queen

LONACONING—Marlene Wilson was elected May Queen yesterday morning at Central High School, and Joyce Warnick became senior duchess.

Princesses are Nellie Ann Smith, Frances Crawford, Wilma House, Joy Brooks, Joan Robertson, Lesta Eichhorn, Carol Jean McFarlane and Joan Warnick.

Miss Wilson will be crowned at ceremonies Thursday, May 14.

FFA Contest Scheduled

The third annual Future Farmers of America Market Livestock Judging Contest will be conducted at the Cumberland Stockyard, Inc., Triple Lakes, beginning at 1 p. m. Tuesday.

James H. House, supervisor of vocational agriculture, said that he expects about 100 FFA members from Oldtown, Flintstone, Allegany, Fort Hill and Beall High Schools will judge classes of cattle, hogs and sheep.

Winner last year was Michael Leasure of Fort Hill who will compete again this year.

Official judge will be Boyd T. Whittle, an extension specialist in animal husbandry at the University of Maryland.

New Post Office In Lonaconing Receives Flag

A flag which once had flown over the National Capitol in Washington was presented to Postmaster Edward J. McPartland for the new Post Office in Lonaconing in "Loyalty Day" ceremonies there last night.

The presentation was made by Calvin James, commander of Alvin C. Neat Post No. 5280, Veterans of Foreign Wars. The VFW sponsored the "Loyalty Day" observance in Lonaconing.

Three clergymen took part in the ceremony at the Post Office. Rev. Joseph Young, pastor of the First Methodist Church in Lonaconing, was the principal speaker. The benediction was given by Rev. Chalmers H. Goshorn, pastor of the Lonaconing Presbyterian Church. Rev. Walter Veasel, pastor of the Pentecostal Holiness Church in Lonaconing, gave the invocation.

Mayor Virgil Alexander led an audience of about 200 in a pledge of allegiance to the flag. The Lonaconing City Band played the National Anthem and several other patriotic selections.

The parade which preceded the ceremonies was led by a combined unit of Alvin C. Neat Post and James P. Love Post No. 92, American Legion.

West Side Pupils Give Program May 4-5

The spring program of the pupils of the first, second and third grades of West Side School will be presented Monday and Tuesday evenings at 7:30 o'clock.

Entitled, "A Visit to Fairyland," Richard Lehr portrays the boy dreaming about fairyland; Sally Avirett, the old woman changed to a girl; Brenda Bryce, the fairy queen; and Mary Bonebreak, Mother Goose. Flowers, animals and other Mother Goose characters are being portrayed by the other students.

Mrs. Margaret Carroll and the primary teachers are directing the program.

Evangelist To Preach At Ft. Ashby Church

A preaching mission will be held all next week at Fort Ashby Presbyterian Church with Rev. Henry M. Raynall as evangelist.

Services will be held at 8 p. m. each day, Monday, May 4, through Friday, May 8, and Sunday, May 10. Rev. Robert D. Graham announced last night.

Topics listed for the sermons are "Has Christ Marched On?", for Monday; "Though the Earth Be Removed," Tuesday; "The Magic Touch of Jesus," Wednesday; "Repent for the Kingdom," Thursday; "What Christ Means To Me," Friday; and closing with "Is It Nothing To You?" on Sunday.

Grass Fire Checked

South Cumberland firemen extinguished a grass fire in a lot between Maryland and Grand avenues yesterday at 3:15 p. m. There was no damage.

Woman Is Injured In Auto Accident

A local woman was hospitalized yesterday afternoon with injuries sustained when she was struck by an automobile at the corner of Bedford and Mechanic Streets.

Mrs. Ella Proudfoot, about 80, who lives alone at 532 Cumberland Street, suffered an injury to her knee and left arm according to attaches of Sacred Heart Hospital. Her condition last night was reported as good although she was "shaken up." Police said the woman apparently walked into the path of an auto driven by Russell Carrier of Hollidaysburg, Pa., as he was turning from Bedford into Mechanic Street. The mishap occured about 4:05 p. m. and Mrs. Proudfoot was taken to the hospital in Stein's ambulance. No charges were preferred in the accident investigated by Patrolman Ernest M. Powell of the city police department.

Skating Party Tonight

FROSTBURG — The Braddock Recreation Association will sponsor a public skating party this evening at 7:30 at the Mountain City Roller Rink. The association and auxiliary will meet at the home of Llewella Carder, 196 Welsh Hill, Monday at 8 p. m., to complete plans for the opening of the playground.

Airport Commission Will Meet Tuesday

The Cumberland Municipal Airport Commission will meet Tuesday at 7:30 p. m. in City Hall. Among the subjects to be discussed are improvements to existing hangars and plans for expanding hangar facilities.

A plan for the work recently prepared by City Engineer C. R. Nuzum, will be presented to the board. If approved, attempts will be made to include the project in the next budget.

Cumberland's Exclusive
KELVINATOR
Kitchen & Appliance Store
- RANGES
- REFRIGERATORS
- WASHERS
- DEEP FREEZES
- ROOM COOLERS

SALES AND SERVICE
GREEN-HARTMAN APPLIANCES
198 N. Centre St. Phone 858

Save Shoe Leather try this Drug Store
- Drugs, sundries, nutritional aids, baby needs, sickroom supplies—you will find our stocks complete, our prices fair. And always bring us your Doctor's prescriptions for compounding by our experienced specialists.

PRESCRIPTION SPECIALISTS
FREE DELIVERY
Never hesitate to call us for delivery . .. we'll also pick your prescription up at your home, fill it and return it. Immediate deliveries in emergencies.
WALSH & McCAGH PHARMACY
Free DELIVERY AT ALL HOURS
Phones 3646-943
101 N. CENTRE ST.

You'll love the taste of every spoonful
George's Famous ICE CREAM
½ gal 90c gal 1.80
Vanilla, Chocolate, Strawberry, Caramel Butter Pecan, French Vanilla, Cherry, and Cubanana.
TRY GEORGE'S ORANGE SHERBERT
CUMBERLAND'S FINEST
GEORGE'S CONFECTIONERY
223 Bedford St. Phone 2077

We Buy OLD GOLD
We pay the highest prices in the city.
ABE'S JEWELRY
28 N. Centre St. Phone 1545-J

FOR THE ONE YOU LOVE MOST—ON A VERY SPECIAL OCCASION...
Wedding Graduation Anniversary Birthday
A LANE CEDAR CHEST
Attractive modern styling—finished in blond oak. Has self-rising tray. $59.95
LANE CHESTS AS LOW AS $49.95
The sentiment that goes with your gift of a Lane will live in her heart, and in her home, for a lifetime.
AS ADVERTISED IN LIFE
Streamlined modern chest finished in American walnut. Self-rising tray. $49.95
$1 DOWN DELIVERS Your Choice!
One Garment Saved from Moths pays for a Lane!
City Furniture Co. PHONE 359
38 N. MECHANIC STREET

If Ruptured
CAN YOU HOLD BACK YOUR RUPTURE LIKE THIS?
If You Can then Don't Delay Another Day—for now it can be controlled with Freedom and Comfort in every normal day and night activity.
ENTIRELY DIFFERENT
Rand's CUT RATE BALTIMORE AND CENTRE STS.

SEARS ROEBUCK AND CO.
SEARS DAYS
A SALE AS GREAT AS ITS NAME!
LEARN HOW TO SEW WITH THE PROFESSIONAL TOUCH WITH SEARS SEWING LIBRARY!
Single volumes 1.50 8-volume set 12.00
COMPLETE SET FREE OF EXTRA CHARGE
when you buy a new Kenmore sewing machine during this sale!
Handsome Console
With Sewing Library! $98
(Usual Carrying Charge)
Traditional cabinet styling with walnut veneer finish. Automatic head lift. Has many extras. See it today!
PHONE 5100
FOR A FREE HOME TRIAL
without obligation to you . . .
MAIL THIS COUPON
Sears, Roebuck and Co.
179 Baltimore St.
Cumberland, Md.
Gentlemen: Please send me further information describing Kenmore sewing machines.
NAME .....
STREET OR RR .....
CITY ..... STATE .....
Our Lowest Price Console
With Sewing Library! $68
$5 Down, $5 Month (Usual Carrying Charge)
Improved sewing head is guaranteed 20 years! Sews double lock stitch seam. Beautifully finished hand rubbed walnut veneer cabinet. See it demonstrated today!
Walnut Console Model
With Sewing Library! $88
$5 Down, $5 Month (Usual Carrying Charge)
Smart simplicity of lines with richly grained cabinet door. Spool and accessory rack inside door. Knee sewing speed control. 20-year GUARANTEE!
"Satisfaction guaranteed or your money back" SEARS 179 Baltimore St. Cumberland, Md.

Introducing contour comfort in the appearance you've wanted!
KENMAR contour RECLINING CHAIR
Modern design Looks like and takes no more space than a regular chair
- Relaxes Nerve Tensions!
- Aids Digestion—Blood Circulation!
- Relieves Arthritis and Asthma!
- For Reading—Sleeping—Convalescing!

$99.50 and up
Dr. Leo Klein of Baltimore, Md. Says: "Kenmar contour-styled chairs . . . give anatomically-correct support . . . promote true-healthful relaxation . . ." "I can heartily recommend the Kenmar contour-styled chair as a prescription to good health."
Reclines to any position
No Buttons to Push — No Levers to Pull
CITY Furniture CO.
• THE BIG FRIENDLY FURNITURE STORE •
38 N. Mechanic St. Phone 359

Rust-Resistant Pine Trees Being Shipped To This Area

Some 50 grafted white pine trees which have been carefully selected because of their resistance to white pine blister rust are being shipped from Wisconsin to District Forester William H. Johnson for experimental tests in Garrett County.

Arrangements for the shipment were made by Dr. G. F. Gravatt, senior plant pathologist for the Bureau of Plant Industry and Soils of the U. S. Department of Agriculture in Beltsville, in consultation with Dr. A. J. Ricker, plant pathologist of the University of Wisconsin.

Johnson said the trees were shipped from the Griffith State Nursery at Wisconsin Rapids. The forester hopes that experimentation with these trees will help in stamping out white pine blister rust which kills many trees in this area.

White pine blister rust is a disease which spreads from currant and gooseberry bushes to white pine trees. One of its peculiarities is that it does not spread from one white pine to another. It might spread from a white pine back to another currant or gooseberry bush.

The district forester said that for the last 20 years the State Department of Forests and Parks, in cooperation with the U. S. Department of Agriculture, has been attempting to control the disease in Western Maryland. In certain areas of Garrett and Allegany Counties where the white pine trees are especially valuable, controlled areas have been cleared. However, it is a costly proposition to remove all currant and gooseberry bushes from near white pine trees.

This program will be continued this year until there is some assurance that the blight resistance trees are effective in this locality. An eradication crew will begin work Monday, May 11 removing bushes from near valuable white pines.

OES To Attend Service

MT. SAVAGE — Rebecca Arnold Chapter Order of the Eastern Star No. 57 of Mt. Savage will attend church service in St. George's Episcopal Church Sunday, May 10 meeting at the parish home prior to the 10:45 a. m. service.

FLOOD PROJECT VICTIMS—Workers are seen demolishing a row of houses in Ridgeley, W. Va., which must come down to make way for the Industrial Dam which is being built across the Potomac River in connection with the $17,000,000 flood control project here. The houses are being torn apart by heavy cables and then razed to the ground. The area being demolished will also mark the line of the proposed new interstate bridge across the river which will replace the Blue Bridge.

Mrs. Leo Hammond, Missing Woman Found

Mrs. Virginia Hammond, 30-year-old Baltimore Avenue housewife who disappeared Monday, returned home last night. Members of the family said she had been visiting friends in another city.

Her husband, Leo Hammond, and her sister-in-law, Mrs. William Barnestricker, reported her missing late Tuesday night.

Miss Wilson Named Central May Queen

LONACONING—Marlene Wilson was elected May Queen yesterday morning at Central High School, and Joyce Warnick became senior duchess.

Princesses are Nellie Ann Smith, Frances Crawford, Wilma House, Joy Brooks, Joan Robertson, Lesta Eichhorn, Carol Jean McFarlane and Joan Warnick.

Miss Wilson will be crowned at ceremonies Thursday, May 14.

FFA Contest Scheduled

The third annual Future Farmers of America Market Livestock Judging Contest will be conducted at the Cumberland Stockyard, Inc., Triple Lakes, beginning at 1 p. m. Tuesday.

James H. House, supervisor of vocational agriculture, said that he expects about 100 FFA members from Oldtown, Flintstone, Allegany, Fort Hill and Beall High Schools will judge classes of cattle, hogs and sheep.

Winner last year was Michael Leasure of Fort Hill who will compete again this year.

Official judge will be Boyd T. Whittle, an extension specialist in animal husbandry at the University of Maryland.

New Post Office In Lonaconing Receives Flag

A flag which once had flown over the National Capitol in Washington was presented to Postmaster Edward J. McPartland for the new Post Office in Lonaconing in "Loyalty Day" ceremonies there last night.

The presentation was made by Calvin James, commander of Alvin C. Neat Post No. 5280, Veterans of Foreign Wars. The VFW sponsored the "Loyalty Day" observance in Lonaconing.

Three clergymen took part in the ceremony at the Post Office. Rev. Joseph Young, pastor of the First Methodist Church in Lonaconing, was the principal speaker. The benediction was given by Rev. Chalmers H. Goshorn, pastor of the Lonaconing Presbyterian Church. Rev. Walter Veasel, pastor of the Pentecostal Holiness Church in Lonaconing, gave the invocation.

Mayor Virgil Alexander led an audience of about 200 in a pledge of allegiance to the flag. The Lonaconing City Band played the National Anthem and several other patriotic selections.

The parade which preceded the ceremonies was led by a combined unit of Alvin C. Neat Post and James P. Love Post No. 92, American Legion.

West Side Pupils Give Program May 4-5

The spring program of the pupils of the first, second and third grades of West Side School will be presented Monday and Tuesday evenings at 7:30 o'clock.

Entitled, "A Visit to Fairyland," Richard Lehr portrays the boy dreaming about fairyland; Sally Avirett, the old woman changed to a girl; Brenda Bryce, the fairy queen; and Mary Bonebreak, Mother Goose. Flowers, animals and other Mother Goose characters are being portrayed by the other students.

Mrs. Margaret Carroll and the primary teachers are directing the program.

Evangelist To Preach At Ft. Ashby Church

A preaching mission will be held all next week at Fort Ashby Presbyterian Church with Rev. Henry M. Raynall as evangelist.

Services will be held at 8 p. m. each day, Monday, May 4, through Friday, May 8, and Sunday, May 10. Rev. Robert D. Graham announced last night.

Topics listed for the sermons are "Has Christ Marched On?" for Monday; "Though the Earth Be Removed," Tuesday; "The Magic Touch of Jesus," Wednesday; "Repent for the Kingdom," Thursday; "What Christ Means To Me," Friday; and closing with "Is It Nothing To You?" on Sunday.

Grass Fire Checked

South Cumberland firemen extinguished a grass fire in a lot between Maryland and Grand avenues yesterday at 3:15 p. m. There was no damage.

Woman Is Injured In Auto Accident

A local woman was hospitalized yesterday afternoon with injuries sustained when she was struck by an automobile at the corner of Bedford and Mechanic Streets.

Mrs. Ella Proudfoot, about 80, who lives alone at 532 Cumberland Street, suffered an injury to her knee and left arm according to attaches of Sacred Heart Hospital. Her condition last night was reported as good although she was "shaken up." Police said the woman apparently walked into the path of an auto driven by Russell Carrier of Hollidaysburg, Pa., as he was turning from Bedford into Mechanic Street. The mishap occured about 4:05 p. m. and Mrs. Proudfoot was taken to the hospital in Stein's ambulance. No charges were preferred in the accident investigated by Patrolman Ernest M. Powell of the city police department.

Skating Party Tonight

FROSTBURG — The Braddock Recreation Association will sponsor a public skating party this evening at 7:30 at the Mountain City Roller Rink. The association and auxiliary will meet at the home of Llewella Carder, 196 Welsh Hill, Monday at 8 p. m., to complete plans for the opening of the playground.

Airport Commission Will Meet Tuesday

The Cumberland Municipal Airport Commission will meet Tuesday at 7:30 p. m. in City Hall. Among the subjects to be discussed are improvements to existing hangars and plans for expanding hangar facilities.

A plan for the work recently prepared by City Engineer C. R. Nuzum, will be presented to the board. If approved, attempts will be made to include the project in the next budget.

Cumberland's Exclusive
KELVINATOR
Kitchen & Appliance Store
- RANGES
- REFRIGERATORS
- WASHERS
- DEEP FREEZES
- ROOM COOLERS

SALES AND SERVICE
GREEN-HARTMAN APPLIANCES
198 N. Centre St. Phone 858

Save Shoe Leather try this Drug Store
- Drugs, sundries, nutritional aids, baby needs, sickroom supplies—you will find our stocks complete, our prices fair. And always bring us your Doctor's prescriptions for compounding by our experienced specialists.

PRESCRIPTION SPECIALISTS
FREE DELIVERY
Never hesitate to call us for delivery . .. we'll also pick your prescription up at your home, fill it and return it. Immediate deliveries in emergencies.
WALSH & McCAGH PHARMACY
Free DELIVERY AT ALL HOURS
Phones 3646-943
101 N. CENTRE ST.

You'll love the taste of every spoonful
George's Famous ICE CREAM
½ gal 90c gal 1.80
Vanilla, Chocolate, Strawberry, Caramel Butter Pecan, French Vanilla, Cherry, and Cubanana.
TRY GEORGE'S ORANGE SHERBERT
CUMBERLAND'S FINEST
GEORGE'S CONFECTIONERY
223 Bedford St. Phone 2077

We Buy OLD GOLD
We pay the highest prices in the city.
ABE'S JEWELRY
28 N. Centre St. Phone 1545-J

FOR THE ONE YOU LOVE MOST—ON A VERY SPECIAL OCCASION...
Wedding Graduation Anniversary Birthday
A LANE CEDAR CHEST
Attractive modern styling—finished in blond oak. Has self-rising tray. $59.95
LANE CHESTS AS LOW AS $49.95
The sentiment that goes with your gift of a Lane will live in her heart, and in her home, for a lifetime.
AS ADVERTISED IN LIFE
$1 DOWN DELIVERS Your Choice!
Streamlined modern chest finished in American walnut. Self-rising tray. $49.95
One Garment Saved from Moths pays for a Lane!
City Furniture Co. PHONE 359
38 N. MECHANIC STREET

SEARS ROEBUCK AND CO.
SEARS DAYS
A SALE AS GREAT AS ITS NAME!
LEARN HOW TO SEW WITH THE PROFESSIONAL TOUCH WITH SEARS SEWING LIBRARY!
Single volumes 1.50 8-volume set 12.00
COMPLETE SET FREE OF EXTRA CHARGE
when you buy a new Kenmore sewing machine during this sale!
Handsome Console
With Sewing Library! $98
(Usual Carrying Charge)
Traditional cabinet styling with walnut veneer finish. Automatic head lift. Has many extras. See it today!
PHONE 5100
FOR A
FREE HOME TRIAL
without obligation to you . . .
MAIL THIS COUPON
Sears, Roebuck and Co.
179 Baltimore St.
Cumberland, Md.
Gentlemen: Please send me further information describing Kenmore sewing machines.
NAME .....
STREET OR RR .....
CITY ..... STATE .....
Our Lowest Price Console
With Sewing Library! $68
$5 Down, $5 Month (Usual Carrying Charge)
Improved sewing head is guaranteed 20 years! Sews double lock stitch seam. Beautifully finished hand rubbed walnut veneer cabinet. See it demonstrated today!
Walnut Console Model
With Sewing Library! $88
$5 Down, $5 Month (Usual Carrying Charge)
Smart simplicity of lines with richly grained cabinet door. Spool and accessory rack inside door. Knee sewing speed control. 20-year GUARANTEE!
"Satisfaction guaranteed or your money back" SEARS 179 Baltimore St. Cumberland, Md.

If Ruptured
CAN YOU HOLD BACK YOUR RUPTURE LIKE THIS?
If You Can then Don't Delay Another Day—for now it can be controlled with Freedom and Comfort in every normal day and night activity.
ENTIRELY DIFFERENT
Rand's CUT RATE BALTIMORE AND CENTRE STS.

Introducing contour comfort in the appearance you've wanted!
KENMAR contour RECLINING CHAIR
Modern design Looks like and takes no more space than a regular chair
- Relaxes Nerve Tensions!
- Aids Digestion—Blood Circulation!
- Relieves Arthritis and Asthma!
- For Reading—Sleeping—Convalescing!

$99.50 and up
Dr. Leo Klein of Baltimore, Md. Says:
"Kenmar contour-styled chairs . . . give anatomically-correct support . . . promote true-healthful relaxation . . ."
"I can heartily recommend the Kenmar contour-styled chair as a prescription to good health."
Reclines to any position
No Buttons to Push — No Levers to Pull
CITY Furniture CO.
• THE BIG FRIENDLY FURNITURE STORE •
38 N. Mechanic St. Phone 359

DEATHS and FUNERALS

MISS GLADYS E. HARDMAN

A funeral service for Miss Gladys E. Hardman, 62, native of Bedford Valley, Pa., who died Wednesday in a Miami, Fla., hospital, will be conducted Monday at 10 a. m. at Scarpelli's Funeral Home.

Rev. Frederick J. Eckert, pastor of St. John's Lutheran Church will officiate and burial will be in Bethel Cemetery. The body is at the funeral home.

MAPHIS SERVICE

A funeral service for Harold W Maphis, 27, of 1322 Virginia Avenue, who died Tuesday, was conducted yesterday morning at Second Baptist Church with Rev Kenneth M. Hayes, pastor, officiating.

Interment was in Rio, W. Va. cemetery. Full military rites were accorded by members of Henry Hart Post 1411, Veterans of Foreign Wars.

Pallbearers were Raymond Reynolds, James Stemple, James Swann, Joseph Connor, Edward Maphis and George Zimmerla. Color Guard in charge of Sgt. Earl Smith included Jack Bennett, Dennis Holt and Stanton Byer. Bugler was Harry Barley.

MELVIN S. TAYLOR

Melvin S. Taylor, 60, of 512 Shriver Avenue, died early yesterday morning at Newton D. Baker VA Center, Martinsburg. He had been a patient for two weeks. Mr. Taylor was born in Clarksburg a son of Frank A. Taylor, Pittsburgh, and the late Emma (Weakley) Taylor. He was a machinist for the Kelly-Springfield Tire Company.

Surviving, in addition to his father, are his widow, Bertha (Schauwecker) Taylor; stepmother, Edith (Zook) Taylor; three brothers, Walter Taylor Moscow, Idaho; Waitman Taylor, Port Severn, Ontario, Canada, and Lindley Taylor, of this city; a sister, Mrs. Ellwood Gambe, Onsted, Mich.; half-sister, Mrs. Frances Laslo, Pittsburgh, and half-brother, Coder Taylor, Chicago.

A funeral service will be conducted at Stein's Chapel Monday at 2 p. m. with Rev. Dr. H. Hall Sharp, pastor of St. Luke's Lutheran Church, officiating. Interment will be in Hillcrest Burial Park.

MRS. VERYL DODSON

EVERETT — Mrs. Mary Esther Dodson, 48, wife of Veryl Dodson, Star Route, died Wednesday following a lingering illness.

Born at South Hampton Township, she was a daughter of Willia mand Marian (Perrin) Bowman. Mrs. Dodson was formerly employed by the Lion Manufacturing Company.

Survivors, besides her husband, include two sons, Roy Dodson, at home, and Harry Dodson, Everett; six daughters, Misses Vera, Marian, Maxine and Charlotte Dodson all at home; Mrs. Lavata Fisher, Amaranth, and Mrs. Isabel Clark, Waynesboro; a sister, Mrs. Rhoda Fetters, RD 1, Clearville, and three grandchildren.

The body is at the Conner Funeral Home here. Services will be conducted today at 2:30 p. m. at the Cherry Lane Church of the Brethren. Rev. Guy Fern will officiate, assisted by Rev. Walter W. Twigg, and interment will be in Everett Cemetery.

It's A . . .

FANFARE

. . . For First National CHARGE ACCOUNTS

- APPLY For Yours At Your Favorite Member Store or First National!

the 1st NATIONAL BANK CUMBERLAND, MD.

MEMBER F.D.I.C.

Baering Down On The News

By ARTHUR "BUGS" BAER

(Distributed By INS)

Improved Breed Of Rat Racing

First four months of GOP government indicates the Republicans are not comfortable indoors.

They have a feather-edged majority in the Senate as slender as a folded umbrella. Which makes it the same old rat-race. In the other direction.

Democracy is a voluntary form of disagreement tempered by comprises passed over the executive veto. The Red Dean claimed it was obsolete as side saddles.

The dictatorial formula is that governments become top-heavy because of audience participation. They clip the economy of the merry-go-round by eliminating the brass rings.

When things are proceeding as usual you don't want to be taxed for the unusual. If you don't use cream in your coffee what difference does it make whether the cows are contented?

The western name of Formosa was given by Portuguese sailors who called it Ilha Formosa, or "Beautiful island."

see the 65th Anniversary Show of popular Kodak Cameras Here!

CURL'S CAMERA SHOP

20 N. Centre St.

Basilio Gets 18 Months On Morals Charge

Donald Basilio, 27, this city, was sentenced to 18 months in the House of Correction yesterday in Circuit Court by Associate Judge George Henderson on one of two morale charges to which he had pleaded guilty last week.

Basilio, who returned here from Florida where he had gone following investigation into the case by the state's attorney's office, also received a two-year suspended sentence on the second of the two morals charges. The court ordered that he be placed on parole for two years after completion of his sentence in the House of Correction.

Basilio was involved in morals cases involving several teen-age girls.

When the case was called Edward J. Ryan, attorney for Basilio made a plea for his client. He said the young man graduated from high school here and following two years service as a gunner aboard a B-29 in World War II he completed a college course. He had been employed as a teacher when the charges were first placed against him last November.

Ryan told the court his client was repentant and wished to rehabilitate himself. State's Attorney Paul M. Fletcher told the court he had no comments to make concerning the case as the court was familiar with the facts.

Cumberland Stock Yards

Good steers, $18.70 to $20.10; plain, $14.60 to $15.10; good heifers, $16.60 to $18.20; medium, $15.90 to $16.10; plain, $11.80 to $14.70.

Good bulls, $17.60 to $17.90; medium $14.90 to $15.50; plain, 11.50 to $13.50; good butcher cows, dairy type, $12.40 to $13.40; medium, $11.80 to $12; canners and cutters, $10 to $10.90; poor, $6 to $7.25; good veal calves, $26 to $28; medium, $24 to $25.75; plain, $20 to $23.75; poor, $9 to $19.75.

Small calves, under 100 pounds, $8 to $22; small calves, by head, $9 to $22.50; fresh cows, by head, $90 to $180; small thin heifers soon to be fresh, by head, $69 to $84; steer calves, 450 to 550 pounds, $19.75 to $20; bull calves, $13 to $19; good heifer calves, $18 to $19; heifer calves by head, $40 to $54; good hogs, 160 to 220 pounds, $23 to $23.90; heavy, 230 to 330 pounds, $20.30 to $22.70, light, 110 to 130 pounds, $18.50 to $18.60.

Heavy sows, 270 to 435 pounds, $14.60 to $17.80; shoats, by head, $13.75 to $17.75; good pigs by head, small, $8.50 to $9.50; plain, $5.50; good young chickens, 28 to 31 cents per pound; medium, 18 to 27 cents; good heavy hens, 31 to 33 cents; leghorn hens, 24 to 26 cents, eggs per dozen, 46 to 49 cents.

Erosion causes a daily loss of some 8,000 acres of land in the United States.

W. Va. Vets Bonus Deadline June 30

Deadline for filing for the West Virginia state veterans' bonus is June 30, 1953 according to Thomas G. Kilduff, assistant state service officer of the Maryland Veterans Commission.

The deadline has been extended from December 31, 1952 to June 30, this year, he said. Additional information may be obtained by visiting the Veterans office in the Union Street County Building.

Other deadlines for veterans bonus are: Indiana, June 30, 1953, and Minnesota, December 31, 1953.

Bakery Employe Gets One-Year Term

John J. McConnell, Westernport, was sentenced to one year in the Maryland House of Correction yesterday by Associate Judge Morgan C. Harris in Allegany County Circuit Court.

The Westernport man April 22 had pleaded guilty to embezzlement of $2,228.49 between November 11, 1951, and February 24, 1953, while working as a driver-salesman for McIntyre's Bakery, Inc. He had waived indictment by the Grand Jury and was tried on a criminal information. His attorney was Louis A. Fatkin.

Sen. Long Blasts Ike's Defense Dept. Proposal

WASHINGTON, May 1 (AP)—Sen. Long (D-La) said today one of President Eisenhower's proposals for overhauling the Defense Department would result in billions of dollars of "the most outrageous type of military waste and extravagance."

Long aimed his broadside at Eisenhower's proposal to abolish the Office of Director of Defense Installations, set up by Congress only eight months ago.

SAVE 15% ON YOUR FOOD BILL

Buy Commercial Packaged Frozen Food at Cumberland Ice!

ALSO COMPLETE LINE OF PROCESSED MEAT FOR DEEP FREEZERS

Cumberland Ice & Cold Storage Co.

353 Frederick St.

Pastors To Attend Baptist Convention

Rev. Kenneth M. Hayes, pastor of Second Baptist Church and Rev. William B. Orndorff, Westernport, president of the Maryland Baptist Union and pastor of First Baptist Church at Westernport, will leave tomorrow night for Houston, Texas, to attend the Southern Baptist Convention. The convention will be in session from Wednesday through next Sunday.

There are nearly 400,000 Indians in the United States. Oklahoma has the greatest number, then Arizona

CUT-RITE Special Low Price WAX PAPER 2 rolls 45c

A&P SUPER MARKETS

JANE PARKER POTATO CHIPS 1-lb. Box 59c

JANE PARKER Blueberry PIE 49c each

JANE PARKER Chocolate Iced Gold Bar CAKE 25c each

JANE PARKER SANDWICH CREME COOKIES 19c pkg.

JANE PARKER Sliced WHITE BREAD 2 18-oz. loaves 29c

WHITE HOUSE APPLE BUTTER 2 28-oz. jar 39c

WELLESLEY FARMS ICE CREAM ½ Gal. Pkg. 85c

FANNING'S BREAD & BUTTER PICKLES 2 15-oz. jars 39c

WALDORF TOILET TISSUE 4 rolls 29c

A. & P. FRUIT COCKTAIL No. 2½ Can 35c

ALBRO DILL PICKLES 2 22-oz. jars 45c

BRACH'S CIRCUS PEANUTS 14-oz. Bag 25c

POPULAR BRANDS CANDY BARS Pkg. of 12 Bars 45c

SUNSHINE CHEEZ-IT 2 pkgs. 31c

Welch's Frozen GRAPE JUICE 2 6-oz. cans 39c

Pictsweet Frozen GREEN PEAS 2 10-oz. pkgs. 39c

Birdseye Frozen Chopped Broccoli 2 10-oz. pkgs. 45c

Blueboy Frozen Sliced STRAWBERRIES 10½-oz. can 27c

FIRM, RED, RIPE Tomatoes ... 2 lb. 39c

FRESH Sweet Corn ... 6 ears 49c

CALIF. Pascal Celery ... stalk 25c

FRESH Strawberries ... qt. 49c

FRESH Asparagus ... lb. 29c

NEW White Potatoes ... 10 lb. 59c

FLORIDA Oranges ... 8-lb. bag 49c

FLORIDA Grapefruit ... 8-lb. bag 55c

SIRLOIN OR Round Steak ... lb. 75c

SUPER RIGHT Chuck Roast ... lb. 39c

SUPER RIGHT — LARGE RIB Rib Roast ... lb. 47c

SHOULDER BLADE CUT Veal Chops ... lb. 49c

BONELESS Stewing Beef ... lb. 59c

FRESH Frying Chickens ... lb. 49c

SPICED Luncheon Meat ... 3-lb. can $1.39

WHOLE Canned Hams 9-11 lb. avg. — lb. 89c

Baltimore Street at George — Montgomery Ward — Phone 3700

MOTHER'S DAY SPECIAL—USUALLY 69c EACH

Three Popular Apron Styles in 80-Square Percale

Now at a low 55c Each 2 for 1.00

Save today—Wards special purchase makes this low price possible—and just in time for Mother's day. These are not ordinary Aprons—they're long-wearing, color-fast 80-square percales. Top favorite styles—bib, coverall, half-apron types. Fully cut, well made. All with handy deep pockets. Choose from Wards peak selection of pretty floral prints. Some edged with deep flouncy ruffles, gay ric-rac or binding trims in contrast colors.

— SECOND FLOOR —

Baltimore Street at George — Montgomery Ward — Phone 3700

—SECOND FLOOR—

NYLON FOR MOTHER'S DAY

White, pink, blue 2.98 Ea. Sizes 32-40

Sheer, filmy 15 denier nylon tricots in young, cool sleeveless styles. Many rich with tucks, pretty buttons, bows, some—strewn with rhinestones. Easy to wash, dry in jiffy-quick time, need no ironing at all.

REGULAR 8.98—BUY NOW

You save 1.34 7.64 Juniors', misses'

These have the look of linen—the look that is making fashion-headlines this spring. Each is of spun-rayon and cotton, youthfully styled, smartly trimmed. Each is washable, crease-resistant. Buy now and save.

DEATHS and FUNERALS

MISS GLADYS E. HARDMAN

A funeral service for Miss Gladys E. Hardman, 62, native of Bedford Valley, Pa., who died Wednesday in a Miami, Fla., hospital, will be conducted Monday at 10 a. m. at Scarpelli's Funeral Home.

Rev. Frederick J. Eckert, pastor of St. John's Lutheran Church will officiate and burial will be in Bethel Cemetery. The body is at the funeral home.

MAPHIS SERVICE

A funeral service for Harold W Maphis, 27, of 1322 Virginia Avenue, who died Tuesday, was conducted yesterday morning at Second Baptist Church with Rev Kenneth M. Hayes, pastor, officiating.

Interment was in Rio, W. Va. cemetery. Full military rites were accorded by members of Henry Hart Post 1411, Veterans of Foreign Wars.

Pallbearers were Raymond Reynolds, James Stemple, James Swann, Joseph Connor, Edward Maphis and George Zimmerla. Color Guard in charge of Sgt. Earl Smith included Jack Bennett, Dennis Holt and Stanton Byer Bugler was Harry Barley.

MELVIN S. TAYLOR

Melvin S. Taylor, 60, of 512 Shriver Avenue, died early yesterday morning at Newton D. Baker VA Center, Martinsburg. He had been a patient for two weeks. Mr. Taylor was born in Clarksburg a son of Frank A. Taylor, Pittsburgh, and the late Emma (Weakley) Taylor. He was a machinist for the Kelly-Springfield Tire Company.

Surviving, in addition to his father, are his widow, Bertha (Schauwecker) Taylor; stepmother, Edith (Zook) Taylor; three brothers, Walter Taylor Moscow, Idaho; Waitman Taylor, Port Severn, Ontario, Canada, and Lindley Taylor, of this city; a sister, Mrs. Ellwood Gambe, Onsted, Mich.; half-sister, Mrs. Frances Laslo, Pittsburgh, and half-brother, Coder Taylor, Chicago.

A funeral service will be conducted at Stein's Chapel Monday at 2 p. m. with Rev. Dr. H. Hall Sharp, pastor of St. Luke's Lutheran Church, officiating. Interment will be in Hillcrest Burial Park.

MRS. VERYL DODSON

EVERETT — Mrs. Mary Esther Dodson, 48, wife of Veryl Dodson, Star Route, died Wednesday following a lingering illness.

Born at South Hampton Township, she was a daughter of Willia mand Marian (Perrin) Bowman. Mrs. Dodson was formerly employed by the Lion Manufacturing Company.

Survivors, besides her husband, include two sons, Roy Dodson, at home, and Harry Dodson, Everett; six daughters, Misses Vera, Marian, Maxine and Charlotte Dodson all at home; Mrs. Lavata Fisher, Amaranth, and Mrs. Isabel Clark, Waynesboro; a sister, Mrs. Rhoda Fetters, RD 1, Clearville, and three grandchildren.

The body is at the Conner Funeral Home here. Services will be conducted today at 2:30 p. m. at the Cherry Lane Church of the Brethren. Rev. Guy Fern will officiate, assisted by Rev. Walter W. Twigg, and interment will be in Everett Cemetery.

Basilio Gets 18 Months On Morals Charge

Donald Basilio, 27, this city, was sentenced to 18 months in the House of Correction yesterday in Circuit Court by Associate Judge George Henderson on one of two morale charges to which he had pleaded guilty last week.

Basilio, who returned here from Florida where he had gone following investigation into the case by the state's attorney's office, also received a two-year suspended sentence on the second of the two morals charges. The court ordered that he be placed on parole for two years after completion of his sentence in the House of Correction.

Basilio was involved in morals cases involving several teen-age girls.

When the case was called Edward J. Ryan, attorney for Basilio made a plea for his client. He said the young man graduated from high school here and following two years service as a gunner aboard a B-29 in World War II he completed a college course. He had been employed as a teacher when the charges were first placed against him last November.

Ryan told the court his client was repentant and wished to rehabilitate himself. State's Attorney Paul M. Fletcher told the court he had no comments to make concerning the case as the court was familiar with the facts.

W. Va. Vets Bonus Deadline June 30

Deadline for filing for the West Virginia state veterans' bonus is June 30, 1953 according to Thomas G. Kilduff, assistant state service officer of the Maryland Veterans Commission.

The deadline has been extended from December 31, 1952 to June 30, this year, he said. Additional information may be obtained by visiting the Veterans office in the Union Street County Building.

Other deadlines for veterans bonus are: Indiana, June 30, 1953, and Minnesota, December 31, 1953.

Bakery Employe Gets One-Year Term

John J. McConnell, Westernport, was sentenced to one year in the Maryland House of Correction yesterday by Associate Judge Morgan C. Harris in Allegany County Circuit Court.

The Westernport man April 22 had pleaded guilty to embezzlement of $2,228.49 between November 11, 1951, and February 24, 1953, while working as a driver-salesman for McIntyre's Bakery, Inc. He had waived indictment by the Grand Jury and was tried on a criminal information. His attorney was Louis A. Fatkin.

Sen. Long Blasts Ike's Defense Dept. Proposal

WASHINGTON, May 1 (AP)—Sen. Long (D-La) said today one of President Eisenhower's proposals for overhauling the Defense Department would result in billions of dollars of "the most outrageous type of military waste and extravagance."

Long aimed his broadside at Eisenhower's proposal to abolish the Office of Director of Defense Installations, set up by Congress only eight months ago.

Pastors To Attend Baptist Convention

Rev. Kenneth M. Hayes, pastor of Second Baptist Church and Rev. William B. Orndorff, Westernport, president of the Maryland Baptist Union and pastor of First Baptist Church at Westernport, will leave tomorrow night for Houston, Texas, to attend the Southern Baptist Convention. The convention will be in session from Wednesday through next Sunday.

There are nearly 400,000 Indians in the United States. Oklahoma has the greatest number, then Arizona

Baering Down On The News

By ARTHUR "BUGS" BAER

(Distributed By INS)

Improved Breed Of Rat Racing

First four months of GOP government indicates the Republicans are not comfortable indoors.

They have a feather-edged majority in the Senate as slender as a folded umbrella. Which makes it the same old rat-race. In the other direction.

Democracy is a voluntary form of disagreement tempered by comprises passed over the executive veto. The Red Dean claimed it was obsolete as side saddles.

The dictatorial formula is that governments become top-heavy because of audience participation. They clip the economy of the merry-go-round by eliminating the brass rings.

When things are proceeding as usual you don't want to be taxed for the unusual. If you don't use cream in your coffee what difference does it make whether the cows are contented?

The western name of Formosa was given by Portuguese sailors who called it Ilha Formosa, or "Beautiful island."

Cumberland Stock Yards

Good steers, $18.70 to $20.10; plain, $14.60 to $15.10; good heifers, $16.60 to $18.20; medium, $15.90 to $16.10; plain, $11.80 to $14.70.

Good bulls, $17.60 to $17.90; medium $14.90 to $15.50; plain, 11.50 to $13.50; good butcher cows, dairy type, $12.40 to $13.40; medium, $11.80 to $12; canners and cutters, $10 to $10.90; poor, $6 to $7.25; good veal calves, $26 to $28; medium, $24 to $25.75; plain, $20 to $23.75; poor, $9 to $19.75.

Small calves, under 100 pounds, $8 to $22; small calves, by head, $9 to $22.50; fresh cows, by head, $90 to $180; small thin heifers soon to be fresh, by head, $69 to $84; steer calves, 450 to 550 pounds, $19.75 to $20; bull calves, $13 to $19; good heifer calves, $18 to $19; heifer calves by head, $40 to $54; good hogs, 160 to 220 pounds, $23 to $23.90; heavy, 230 to 330 pounds, $20.30 to $22.70, light, 110 to 130 pounds, $18.50 to $18.60.

Heavy sows, 270 to 435 pounds, $14.60 to $17.80; shoats, by head, $13.75 to $17.75; good pigs by head, small, $8.50 to $9.50; plain, $5.50; good young chickens, 28 to 31 cents per pound; medium, 18 to 27 cents; good heavy hens, 31 to 33 cents; leghorn hens, 24 to 26 cents, eggs per dozen, 46 to 49 cents.

Erosion causes a daily loss of some 8,000 acres of land in the United States.

It's A . . .

FANFARE

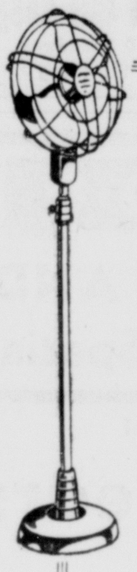

. . . For First National CHARGE ACCOUNTS

- APPLY For Yours At Your Favorite Member Store or First National!

MEMBER F.D.I.C.

the 1st NATIONAL BANK CUMBERLAND, MD.

see the 65th Anniversary Show of popular Kodak Cameras Here!

CURL'S CAMERA SHOP

20 N. Centre St.

SAVE 15% ON YOUR FOOD BILL

Buy Commercial Packaged Frozen Food at Cumberland Ice!

ALSO COMPLETE LINE OF PROCESSED MEAT FOR DEEP FREEZERS

Cumberland Ice & Cold Storage Co.

353 Frederick St.

CUT-RITE Special Low Price WAX PAPER 2 rolls 45c

A&P SUPER MARKETS

JANE PARKER POTATO CHIPS 1-lb. Box 59c

JANE PARKER Blueberry PIE 49c each

JANE PARKER Chocolate Iced Gold Bar CAKE 25c each

JANE PARKER SANDWICH CREME COOKIES 19c pkg.

JANE PARKER Sliced WHITE BREAD 2 18-oz. loaves 29c

WHITE HOUSE APPLE BUTTER 2 28-oz. jar 39c

WELLESLEY FARMS ICE CREAM ½ Gal. Pkg. 85c

FANNING'S BREAD & BUTTER PICKLES 2 15-oz. jars 39c

WALDORF TOILET TISSUE 4 rolls 29c

A. & P. FRUIT COCKTAIL No. 2½ Can 35c

ALBRO DILL PICKLES 2 22-oz. jars 45c

BRACH'S CIRCUS PEANUTS 14-oz. Bag 25c

POPULAR BRANDS CANDY BARS Pkg. of 12 Bars 45c

SUNSHINE CHEEZ-IT 2 pkgs. 31c

Welch's Frozen GRAPE JUICE 2 6-oz. cans 39c

Pictsweet Frozen GREEN PEAS 2 10-oz. pkgs. 39c

Birdseye Frozen Chopped Broccoli 2 10-oz. pkgs. 45c

Blueboy Frozen Sliced STRAWBERRIES 10½-oz. can 27c

FIRM, RED, RIPE Tomatoes 2 lb. 39c

FRESH Sweet Corn 6 ears 49c

CALIF. Pascal Celery stalk 25c

FRESH Strawberries qt. 49c

FRESH Asparagus lb. 29c

NEW White Potatoes 10 lb. 59c

FLORIDA Oranges 8-lb. bag 49c

FLORIDA Grapefruit 8-lb. bag 55c

SIRLOIN OR Round Steak lb. 75c

SUPER RIGHT Chuck Roast lb. 39c

SUPER RIGHT — LARGE RIB Rib Roast lb. 47c

SHOULDER BLADE CUT Veal Chops lb. 49c

BONELESS Stewing Beef lb. 59c

FRESH Frying Chickens lb. 49c

SPICED Luncheon Meat 3-lb. can $1.39

WHOLE Canned Hams 9-11 lb. avg. — lb. 89c

Baltimore Street at George Montgomery Ward Phone 3700

MOTHER'S DAY SPECIAL—USUALLY 69c EACH

Three Popular Apron Styles in 80-Square Percale

Now at a low 55c Each 2 for 1.00

Save today—Wards special purchase makes this low price possible—and just in time for Mother's day. These are not ordinary Aprons—they're long-wearing, color-fast 80-square percales. Top favorite styles—bib, coverall, half-apron types. Fully cut, well made. All with handy deep pockets. Choose from Wards peak selection of pretty floral prints. Some edged with deep flouncy ruffles, gay ric-rac or binding trims in contrast colors.

— SECOND FLOOR —

Baltimore Street at George Montgomery Ward Phone 3700

—SECOND FLOOR—

NYLON FOR MOTHER'S DAY

White, pink, blue 2.98 Ea. Sizes 32-40

Sheer, filmy 15 denier nylon tricots in young, cool sleeveless styles. Many rich with tucks, pretty buttons, bows, some—strewn with rhinestones. Easy to wash, dry in jiffy-quick time, need no ironing at all.

REGULAR 8.98—BUY NOW

You save 1.34 7.64 Juniors', misses'

These have the look of linen—the look that is making fashion-headlines this spring. Each is of spun-rayon and cotton, youthfully styled, smartly trimmed. Each is washable, crease-resistant. Buy now and save.

Area Firemen Win Prizes At Winchester

WINCHESTER, Va., May 1 — The following are the prize winners in the annual firemen's parade at the Shenandoah Apple Blossom Festival:

Best appearing uniformed company—1. Harrisonburg Fire Company No. 4; 2. Westphal Hose Company No. 5, Martinsburg, W. Va.; 3.Potomac Fire Company, Westernport, Md.

Best pumper over 500 gallons—1. Annapolis, Md., Fire Department; 2. Falls Church Volunteer Fire Company; 3. Vienna, Va., Volunteer Department.

Best Class "A" Band—1. Gary High School, Gary, W. Va.; 2. Harrisonburg, Va., Fire Company Band No. 1; 3. Mount Jackson, Va., Volunteer Band.

Best Class "B" Band—1. Warwick High School, Warwick, Va.; 2. Osbourn High, Manassas, Va.; 3. Big Creek High, War, W. Va.

Best senior drum-and-bugle corps—1. U. S. Marine Drum and Bugle Corps, Washington, D. C.; 2. American Legion Drum and Bugle Corps No. 2, Hagerstown, Md.

Best appearing ladies' auxiliary—1. Hose Company No. 4, Harrisonburg, Va.; 2. Westphal Hose Company No. 5, Martinsburg, W. Va.; 3. Harrisonburg Fire Company No. 1.

Company coming longest distance—1. Kingwood, W. Va., Volunteer Department.

Best group of majorettes—1. Gary High School, Gary, W. Va.

Legion Unit To Fete Gold Star Mothers

BARTON — Barton Unit 189, American Legion Auxiliary, will honor Gold Star Mothers at a dinner slated May 18 at 6:30 p. m. in the Legion Home.

Mrs. Owen Rhodes, Westernport, chairman of the Gold Star Mothers, Department of Maryland, will be a guest. All Gold Star Mothers are urged to attend.

The next regular meeting of the auxiliary will be held Monday at the Legion Home at 8 p. m.

A coordinated Child Welfare meeting of the Legion and Auxiliary of the Mt. District and officers of the Department of Maryland is scheduled Sunday at the Frostburg Legion Home.

Mrs. Broadwater Marks Her 74th Birthday

BARTON — Mrs. Peter Broadwater of Avilton celebrated her 74th birthday recently.

She has been a member of that Garrett County community all her life. She is the mother of 11 children, grandmother of 55 and great-grandmother of 32. She is an active member of St. Ann's parish in Avilton.

SUGGESTIONS For Mother's Day!
- FANCY GIFT CHOCOLATES
- CAMERAS
- LADIES' WALLETS
- ELECTRIC CLOCKS
- TRAVEL IRONS
- PORTABLE RADIOS

See Our Window Display
BOB MARSHALL'S CONFECTIONERY
48 MAIN ST. LONACONING
PHONE 4812

SUPER KEM-TONE
Regular Colors
Quart 1.65
Gallon 5.19
Deep Tones
Quart 1.75
Gallon 5.45
Lemmert Bros. Paint and Hardware
149 E. Main St. Frostburg
PHONE 360
WE DELIVER
STORE HOURS
Daily — 8 a. m. to 5 p. m.
Saturday—8 a. m. to 9 p. m.
Open Saturday Till 9 p. m.
Headquarters for 1953 Fishing License

Rev. Raynal Will Conduct Mission At Fort Ashby

REV. HENRY M. RAYNAL

FORT ASHBY — Rev. Henry M. Raynall, pastor of the Berkeley Springs Presbyterian Church, will conduct a preaching Mission from May 4 to May 10 at 8 p. m. in the Presbyterian Church here.

He graduated from Davidson College in North Carolina and is a member of PI Kappa Alpha social fraternity; Sigma Upsilon, literary fraternity and Phi Mu Alpha, music fraternity.

In April of 1943 his college training was interrupted by service in the U. S. Army with the Medical Corps. After his discharge he reentered Davidson College and graduated in 1947.

He took his ministerial training at Union Theological Seminary in Richmond, Va. where he graduated in 1950. While in Richmond he gave two years work in the 17th Street Negro Mission of his denomination. During the summer of 1948 he worked as minister of an outpost of the Winchester, Va. Presbyterian Church and in the following year as assistant pastor of the Keyser Presbyterian Church.

Since the summer of 1950, Rev. Raynal has been pastor of the Berkeley Springs, W. Va., group of Churches. He is chairman of the Committee of Youth Work of Winchester Presbytery and has been named as a commissioner to the General Assembly of the Presbyterian Church to be held this summer.

Keyser To Hold Typing Contest

KEYSER—The sixth annual Mineral County typing contest will be held in Keyser High School Saturday, beginning at 1:30 p. m. Merchants of Keyser have donated prizes for the winners.

Representatives of high schools in the county, entered in the contest, are:

First year students: Jean Rawlings and Margaret Hottle, Elk Garden; Mary Jo Wolford and Robert Kenney, Fort Ashby; Helena Moore and Ruby Lewis, Howard High (Piedmont); Sharon Fraser and Charlotte Hanna, Keyser; Sue Price and Marshall Armentrout, Piedmont; Rita Beyer and Donald Wolford, Ridgeley.

Second year students: Jean Sharpless and Margaret Holland, Elk Garden; Helena Garland and Eleanore Freeman, Howard (Piedmont) Margaret Malone and William Raines, Keyser; Helen Metcalfe and Betty Lou Harr, Piedmont, and Violet Leighty and Robert Beyer, Ridgeley.

Rafferty Heads Holy Name Society

FROSTBURG—Bernard S. Rafferty was elected president of the Senior Holy Name Society of St. Michael's Catholic Church at a recent meeting.

Other officers elected to serve for the ensuing year are John Ruge, vice president; Louis Valenzano, recorder; James Baker, treasurer, and William F. Sullivan, Marshall. Delegates are James Brady, Carl Delaney, Joseph Struntz Jr., and William Joyce.

The Society will sponsor a minstrel in the parish hall during May. Rehersals are being held on Sunday at 2 p. m., and Monday and Wednesdays at 8 p. m.

A recent expedition of mountain climbers found vast caves in which rivers of centuries-old ice flow 10,000 feet high in the Pyrenees on the border between France and Spain.

As far back as 2,600 years before Christ, the Egyptians made artificial eyes of glass, ivory, feldspar and pearl.

Used TV
17" Westinghouse
Table Model — 1 Year Warranty on Picture Tube
$150
MARTIN'S Radio & TV Service
Phone 53-J Frostburg

Balsom Wool
Insulation
NEILSON BROS.
PHONE 429 FROSTBURG

Clubwomen Will Attend Church In Frostburg

FROSTBURG — The Frostburg Homemakers Club will observe National Home Demonstration Week by attending service Sunday at the Zion Reformed and Evangelical Church at 7:30 p. m. Homemakers from surrounding areas are invited to attend. Rev. Paul V. Taylor has planned a special service for the homemakers, their families and their friends.

Wedgewood china was the evening's topic of the April meeting at the college. Mrs. Esther Kachline, home furnishing chairman, read the history of the originator, Josiah Wedgewood, and colored slides were projected to illustrate museum pieces of this famous line. Mrs. Howard Briggs displayed a number of family heirloom pieces of Wedgewood china.

Mrs. Mildred Walker, Rural Short Course chairman, announced that reservations for attending the session at College Park must be made before the last week in May, and for a trip through the White House before May 15. Mrs. Reford Aldridge was recently appointed vice-president of the Rural Women's Short Course Club, and Mrs. Adam Baer was appointed parliamentarian.

Mrs. Grace Mont volunteered to be chairman of the theme booth for the County Fair, and will be assisted by co-chairman, Mrs. Royal Skidmore, Mrs. LaVerne Kerr, and a committee.

The May meeting will feature a Fair preview of clothing. This clothing may be worn or exhibited for judging. The 4-H Club is invited to be guests of the club, and will do a square dance. Hostesses will be Mrs. John B. Ives, chairman, Mrs. Edgar Harvey, Mrs. Gladys Harrington, Mrs. Joseph James, Mrs. Melvin Henry, and Mrs. Richard Johnson.

Finzel Personals

Pvt. and Mrs. Dale Baer, who were recently married, were honored at a shower Saturday night in St. Mary's Hall. Pvt. Baer has since left for the Far East.

Pvt. Odell Michaels spent the weekend with his parents, Mr. and Mrs. Julius Michaels, and has returned to Fort Devens, Mass.

Mrs. Myles Werner and infant daughter have returned from Miners Hospital, Frostburg.

Mrs. Gilbert Brown and Gary Fike are improving at their homes after having been patients in Miners Hospital.

Paul Raley has returned to Endicott, N. Y., after visiting his parents, Mr. and Mrs. Ed Raley.

Weekend visitors at the home of Mr. and Mrs. John Brown were Mr. and Mrs. Carl Brown and sons, Akron; Mr. and Mrs. Blaine McKenzie and his mother, Mrs. Margaret McKenzie, Frederick.

Dedication Set For Church At Frostburg

FROSTBURG — The recently completed auditorium of the Frostburg Assembly of God Church corner of Maple and Stoyer Streets, will be dedicated in ceremonies Monday according to Rev. Hartley W. Wigfield Jr., pastor.

At 2:15 p. m. Monday Rev. T. B. Pierce, district superintendent from Springfield, Va., will be guest speaker during the opening ceremony.

Rev. H. M. Strickland of Martinsburg will be guest speaker at another service scheduled for 7:15 p. m. Special music will be played for the occasions, Rev. Wigfield added

"Get acquainted" services will be held Tuesday through Sunday at 7:30 p. m. Rev. Strickland will be in charge of the May 5 and May 6 service while Rev. Derrick Hilleary, who recently returned from Ceylon, India, will be speaker at the services May 8 to May 10, with a special missionary service on the evening of May 10.

Rev. Wigfield, who has been pastor of the church for the past four years, said construction of the auditorium got underway in mid-July of last year.

Most of the work was accomplished by members of the congregation with Irwin White, local contractor, supervisor of the heavier construction work.

The inside of the structure is of natural finish oak and two large Gothic stained glass windows are located in the front of the brick building with square stained glass windows on the sides. Rev. Wigfield said a new Hammond Organ was recently purchased by the church.

The new auditorium measures about 36 feet by 60 feet. Prior to completion of the new addition, Rev. Wigfield said church services and Sunday School were conducted in the basement of the building.

Escapees Held In Keyser Jail

Keyser authorities early yesterday morning apprehended three teenagers and after questioning them discovered that they were escapees from the Beaumont (Va.) Training School for Boys.

The three youths, James Nester, Henry Beasley and John Leighton, all 17, were arrested after the registration card in the vehicle revealed that it was owned by a James H. Dunkin, of Cumberland.

When brought to the station, the youths admitted they had escaped earlier this week from the Virginia institution and had stolen three cars in making their way to Keyser, police said.

In a statement to Chief Harry Gift, the trio confessed to stealing a car in Beaumont after their escape and driving it to Richmond, Va., where it was abandoned after running out of gas. There they admitted to stealing another vehicle and driving it to Alexandria, Va., when it ran out of gas. Another car was stolen in Alexandria and it was driven to Cumberland, where it was abandoned on Water Street and the Dunkin vehicle stolen.

A representative of the Virginia institution is expected in Keyser late today to escort the group back to Beaumont.

Watch for Opening Next Week — Our
Mother - Daughter Store
HARRIS'
Frostburg

SPECIAL SAVINGS ON TIRES
May — June — July
First Line Tires 20% Discount
Second Line Tires 15% Discount
All Popular Brands
FROSTBURG AUTO CO.
PHONE 350 - 351 OPEN 24 HOURS

LAST DAY PALACE MATINEE and NITE
THE STORY OF THE GREATEST GUNFIGHTER OF THEM ALL!
THE LAWLESS BREED
COLOR BY TECHNICOLOR
STARRING ROCK HUDSON · JULIA ADAMS
with MARY CASTLE · JOHN McINTIRE · HUGH O'BRIAN · A RAOUL WALSH Production · A UNIVERSAL-INTERNATIONAL PICTURE
LAST DAY LYRIC MATINEE and NITE
ROY ROGERS · TRIGGER
KING of the COWBOYS SMARTEST HORSE IN THE MOVIES
Under California Stars
REVIVAL
A REPUBLIC PRODUCTION

DANCE
— and —
COUNTRY STORE
SATURDAY
"THE BARBERIANS"
KEYSER HIGH SCHOOL ORCHESTRA
MOOSE HOME
Keyser, W. Va.

Dunkle New Superintendent Of Calvert County Schools

OAKLAND, Md. (AP)—Maurice A. Dunkle, principal of Southern High School here, will take over June 1 as superintendent of schools in Calvert County where teachers went without pay for a time earlier this year because the school budget had been overspent.

Dunkle's acceptance of the post was announced by R. Bowen Hardesty, superintendent of Garrett County schools.

Dunkle will replace Harry R. Hughes, ousted Calvert superintendent who faces an indictment on charges of embezzlement of $500.

The shortage was found last month when a check of school finances resulted from a report Calvert County teachers were not being paid on time.

The check showed the school system had overspent its budget, largely for construction by about $400,000. However, this phase of the board's financial problems had no connection with the indictment against Hughes.

Authorities said Hughes had been unable to account in his bookkeeping for $500 representing part of $1,002 repaid to the county by an instructor to whom the school system advanced money for the purchase of a car.

Dunkle, previously principal of Chesapeake City High School in Cecil County, holds a bachelor of science degree from Allegheny College.

He received his masters from Columbia University and has been working on his doctorate from Penn State, the University of Delware and Temple University.

Dunkle was principal of Oakland High School last year and became principal of the new Southern school when it opened last fall.

Thomas V. Baucom, administrative assistant at Southern High school, will continue in the same position but will also carry out the duties of the principal, Hardesty stated. In the meantime, Hardesty said he was conducting interviews to try to find the best person available for the job.

Keyser Cub Scouts Are Entertained

KEYSER — Den Mother Mrs. I. W. Matlick and her Cub Scouts were entertained a recent evening at the home of Mr. and Mrs. Thomas J. Keller, Maple Avenue, at a weekly meeting. Following the regular business session, Mrs. Matlick presented Timmy Keller with his Wolf badge and patch.

The den will meet at the home of the members' parents each week.

Those attending were Francis Clark Litten, Charles Ward, Michael Harber, Harold Matlick, Timmy Keller, Denny Davidson, Michael Gingerich, Eric Sheetz, and William Harmon.

Al's Italian American Restaurant
SPECIAL DINNERS Served EVERY SUNDAY
East Main Frostburg
PHONE 749

"LUCKY" says IT'S A FACT"
AND WE CAN PROVE IT!!
THE U.S. DOES NOT OWN PANAMA CANAL ZONE
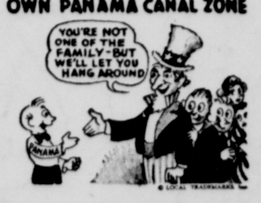

And It is also A Fact
Here you have the right to expect that anything you buy from us at any price will give you the satisfaction and service you have paid for.
CALIFORNIA WINES
20 Proof . . . . . 20 Proof
Pints ··· 40c Fifths ·· 63c ½ Gal. $1.49
PORT SHERRY MUSCATEL
POPULAR BRAND Full Quart $4.39
VIRGINIA GENTLEMAN Full Quart $5.90
PROOF
By a treaty signed on November 18, 1903, Panama granted to the United States "all the rights, power and authority within the zone" for the sum of $10,000,000 in gold coin and an annual payment during the life of the treaty of $250,000 in gold coin.
Lucky's CUT-RATE LIQUOR STORE
BEER · WINE · CIGARETTES · SODA
FREE PARKING 70-72 E. MAIN ST. Phone 642 FROSTBURG, MD.

Students Plan Piano Recital

WESTERNPORT—Ralph E. Fike will present his piano students in his ninth annual public recital Tuesday, May 12, at 8 p. m. in the auditorium of Hammond Street School.

Beginners, intermediates, and advanced students will participate. Marches, waltzes, mazurkas, popular numbers, reveries, classical and semi-classical numbers will be played.

Members of the class include Karen Keller, Sandy Chaney, Brydon Merrill Dewitt, Pauline Kooken, Betty Lou Fike, Julie Mamolen, Dickie Jones, Kay Smith, Bobby Grove, Robert Collette, Francine Garcia, Ann Warnick, Judy Warnick, Avolia Smith, Dianne Cheshire, Janet Fortney, Patty McComba, Helen May, Norma Linkswiler, Marion Cave, Lionel Taylor, Cecelia Moomau, Rebecca Fazenbaker, Roger Fazenbaker, Michael Chilcote, James Newlon.

Mrs. Avolia Smith, wife of Rev. Edwin Smith, Bloomington, will be the first adult to appear on one of Fike's recitals.

The guest vocal soloists will be Carol Lee Burke and Bonnie Kooken.

AMERICA'S FAVORITE CIRCUS
FROSTBURG
ONE DAY ONLY
THURS. MAY 7
FROSTBURG BALL PARK
Auspices: FIRE DEPT.
HAGAN-WALLACE
MODERN 3-RING CIRCUS

INTERNATIONAL AGGREGATION
Of World's Finest Talent from the Four Corners of the Earth
TERRIFIC 1953 EDITION
ALL NEW — THIS YEAR
A CONSTELLATION OF STUPENDOUS FEATURES FROM TWO HEMISPHERES
Tents Daily 2 P.M. & 8 P.M. — Rain or Shine — Doors Open 2 & 7 P.M.

Beall Arranges Music Festival

FROSTBURG — The Beall High School Senior Chorus, Junior Chorus and Senior Band will present their third annual spring music festival Friday May 8, at 8 p. m., in the school auditorium.

Included in the program will be "Hallelujah Chorus," "The Heavens Are Telling," from Creation by the Senior Chorus. Sequence from H. M. S. Pinafore, featuring the Bandana Babies, and "Lord of Sabaoth," by the Junior Chorus. Special features are "Nobody Knows De Trouble" by the Kergan-Aires Quartet; "Gaite de Ballet," Patsy Henry, and "Because," Patricia Allen.

The Senior Band will present the "Washington Post March," "Mountain Majesty Overture," "Si Trocadera," "Salutation," "Wizard of Oz," "March Ivercargill," and "The Three Little Pigs," narrated by Howard Mendelsohn.

Tickets went on sale Monday and may be purchased from any club or band member.

Visiting In Texas

LONACONING—Mrs. Mary Ann Moore, of Lonaconing, Mrs. Margaret Ross, of Barton, Mrs. Priscilla Nichols and daughter, Delores, of Lonaconing, and Glenn High, of Piedmont, are visiting in Kingsville, Texas, for two weeks.

ATTENTION MASTER MASONS

Members of Hiram Lodge, 103, A. F. & A. M., Westernport, Md., and all Master Masons are requested to meet at the Masonic Hall Sunday, May 3rd at 1 P. M. for the purpose of attending the funeral of our late brother, John W. Hanna.

W. HOWARD PEYTON, Worshipful Master.
L. W. HICKS, Secretary.

Enjoy a Delicious Sunday Dinner at the
New Century Hotel
Romney, W. Va.

Surprise and Delight Mother with a Gift and Card from
The Gift Shop
20 Broadway
Frostburg

Esquire Socks
"The smartest thing on two feet"
55c to $1.00
New patterns for spring. Also nylon or cotton in plain colors.
BOB HOHING
MEN'S WEAR
53 E. Main Frostburg

PRICHARD'S FROSTBURG
SATURDAY AND Saturday Nite Specials
1st Floor Special
Grass Shears
Doo-Klip
Regular $2.10
Special $1.69
PRICHARD'S FROSTBURG
2nd Floor Special
A Real Special . . .
Buy $5 Worth Of Any Merchandise Assorted or All One Kind

Wall Paper	Linoleum
Rag Rugs	Congowall
Hooked Rugs	Loop Rugs
Bath Sets	Bissel Sweepers
Oil Cloth	Chair Cushions
Chair Backs	Clothes Hampers
Sewing Supplies	Rug Yarn
Baby Swings	Baby Car Seats
Baby Play Pens	Training Seats
Cosco Stools	Cosco Tables
Floor Mats	Landing Mats
Stair Treads	Wardrobes
Plastic Drapes	Plastic Table Cloths
Metal Porch Chairs	Porch Gliders
Camp Stools	Canvas Chairs

and hundreds of other items and get
5 Lb. Sugar
For Only
19c
PRICHARD'S FROSTBURG
Basement Special
ROOFING
2 Ply – 45 lbs.
$1.89 Roll
PRICHARD'S FROSTBURG

Area Firemen Win Prizes At Winchester

WINCHESTER, Va., May 1 — The following are the prize winners in the annual firemen's parade at the Shenandoah Apple Blossom Festival:

Best appearing uniformed company—1. Harrisonburg Fire Company No. 4; 2. Westphal Hose Company No. 5, Martinsburg, W. Va.; 3.Potomac Fire Company, Westernport, Md.

Best pumper over 500 gallons—1. Annapolis, Md., Fire Department; 2. Falls Church Volunteer Fire Company; 3. Vienna, Va., Volunteer Department.

Best Class "A" Band—1. Gary High School, Gary, W. Va.; 2. Harrisonburg, Va., Fire Company Band No. 1; 3. Mount Jackson, Va., Volunteer Band.

Best Class "B" Band—1. Warwick High School, Warwick, Va.; 2. Osbourn High, Manassas, Va.; 3. Big Creek High, War, W. Va.

Best senior drum-and-bugle corps—1. U. S. Marine Drum and Bugle Corps, Washington, D. C.; 2. American Legion Drum and Bugle Corps No. 2, Hagerstown, Md.

Best appearing ladies' auxiliary—1. Hose Company No. 4, Harrisonburg, Va.; 2. Westphal Hose Company No. 5, Martinsburg, W. Va.; 3. Harrisonburg Fire Company No. 1.

Company coming longest distance—1. Kingwood, W. Va., Volunteer Department.

Best group of majorettes—1. Gary High School, Gary, W. Va.

Legion Unit To Fete Gold Star Mothers

BARTON — Barton Unit 189, American Legion Auxiliary, will honor Gold Star Mothers at a dinner slated May 18 at 6:30 p. m. in the Legion Home.

Mrs. Owen Rhodes, Westernport, chairman of the Gold Star Mothers, Department of Maryland, will be a guest. All Gold Star Mothers are urged to attend.

The next regular meeting of the auxiliary will be held Monday at the Legion Home at 8 p. m.

A coordinated Child Welfare meeting of the Legion and Auxiliary of the Mt. District and officers of the Department of Maryland is scheduled Sunday at the Frostburg Legion Home.

Mrs. Broadwater Marks Her 74th Birthday

BARTON — Mrs. Peter Broadwater of Avilton celebrated her 74th birthday recently.

She has been a member of that Garrett County community all her life. She is the mother of 11 children, grandmother of 55 and great-grandmother of 32. She is an active member of St. Ann's parish in Avilton.

SUGGESTIONS For Mother's Day!
- FANCY GIFT CHOCOLATES
- CAMERAS
- LADIES' WALLETS
- ELECTRIC CLOCKS
- TRAVEL IRONS
- PORTABLE RADIOS

See Our Window Display
BOB MARSHALL'S CONFECTIONERY
48 MAIN ST. LONACONING
PHONE 4812

SUPER KEM-TONE
Regular Colors
Quart 1.65
Gallon 5.19
Deep Tones
Quart 1.75
Gallon 5.45
Lemmert Bros. Paint and Hardware
149 E. Main St. Frostburg
PHONE 360
WE DELIVER
STORE HOURS
Daily — 8 a. m. to 5 p. m.
Saturday—8 a. m. to 9 p. m.
Open Saturday Till 9 p. m.
Headquarters for 1953 Fishing License

Rev. Raynal Will Conduct Mission At Fort Ashby

FORT ASHBY — Rev. Henry M. Raynall, pastor of the Berkeley Springs Presbyterian Church, will conduct a preaching Mission from May 4 to May 10 at 8 p. m. in the Presbyterian Church here.

He graduated from Davidson College in North Carolina and is a member of PI Kappa Alpha social fraternity; Sigma Upsilon, literary fraternity and Phi Mu Alpha, music fraternity.

In April of 1943 his college training was interrupted by service in the U. S. Army with the Medical Corps. After his discharge he reentered Davidson College and graduated in 1947.

He took his ministerial training at Union Theological Seminary in Richmond, Va. where he graduated in 1950. While in Richmond he gave two years work in the 17th Street Negro Mission of his denomination. During the summer of 1948 he worked as minister of an outpost of the Winchester, Va. Presbyterian Church and in the following year as assistant pastor of the Keyser Presbyterian Church.

Since the summer of 1950, Rev. Raynal has been pastor of the Berkeley Springs, W. Va., group of Churches. He is chairman of the Committee of Youth Work of Winchester Presbytery and has been named as a commissioner to the General Assembly of the Presbyterian Church to be held this summer.

REV. HENRY M. RAYNAL

Keyser To Hold Typing Contest

KEYSER—The sixth annual Mineral County typing contest will be held in Keyser High School Saturday, beginning at 1:30 p. m. Merchants of Keyser have donated prizes for the winners.

Representatives of high schools in the county, entered in the contest, are:

First year students: Jean Rawlings and Margaret Hottle, Elk Garden; Mary Jo Wolford and Robert Kenney, Fort Ashby; Helena Moore and Ruby Lewis, Howard High (Piedmont); Sharon Fraser and Charlotte Hanna, Keyser; Sue Price and Marshall Armentrout, Piedmont; Rita Beyer and Donald Wolford, Ridgeley.

Second year students: Jean Sharpless and Margaret Holland, Elk Garden; Helena Garland and Eleanore Freeman, Howard (Piedmont) Margaret Malone and William Raines, Keyser; Helen Metcalfe and Betty Lou Harr, Piedmont, and Violet Leighty and Robert Beyer, Ridgeley.

Rafferty Heads Holy Name Society

FROSTBURG—Bernard S. Rafferty was elected president of the Senior Holy Name Society of St. Michael's Catholic Church at a recent meeting.

Other officers elected to serve for the ensuing year are John Ruge, vice president; Louis Valenzano, recorder; James Baker, treasurer, and William F. Sullivan, Marshall. Delegates are James Brady, Carl Delaney, Joseph Struntz Jr., and William Joyce.

The Society will sponsor a minstrel in the parish hall during May. Rehersals are being held on Sunday at 2 p. m., and Monday and Wednesdays at 8 p. m.

A recent expedition of mountain climbers found vast caves in which rivers of centuries-old ice flow 10,000 feet high in the Pyrenees on the border between France and Spain.

As far back as 2,600 years before Christ, the Egyptians made artificial eyes of glass, ivory, feldspar and pearl.

Used TV
17" Westinghouse
Table Model — 1 Year Warranty on Picture Tube
$150
MARTIN'S Radio & TV Service
Phone 53-J Frostburg

Balsom Wool
Insulation
NEILSON BROS.
PHONE 429 FROSTBURG

Clubwomen Will Attend Church In Frostburg

FROSTBURG — The Frostburg Homemakers Club will observe National Home Demonstration Week by attending service Sunday at the Zion Reformed and Evangelical Church at 7:30 p. m. Homemakers from surrounding areas are invited to attend. Rev. Paul V. Taylor has planned a special service for the homemakers, their families and their friends.

Wedgewood china was the evening's topic of the April meeting at the college. Mrs. Esther Kachline, home furnishing chairman, read the history of the originator, Josiah Wedgewood, and colored slides were projected to illustrate museum pieces of this famous line. Mrs. Howard Briggs displayed a number of family heirloom pieces of Wedgewood china.

Mrs. Mildred Walker, Rural Short Course chairman, announced that reservations for attending the session at College Park must be made before the last week in May, and for a trip through the White House before May 15. Mrs. Reford Aldridge was recently appointed vice-president of the Rural Women's Short Course Club, and Mrs. Adam Baer was appointed parliamentarian.

Mrs. Grace Mont volunteered to be chairman of the theme booth for the County Fair, and will be assisted by co-chairman, Mrs. Royal Skidmore, Mrs. LaVerne Kerr, and a committee.

The May meeting will feature a Fair preview of clothing. This clothing may be worn or exhibited for judging. The 4-H Club is invited to be guests of the club, and will do a square dance. Hostesses will be Mrs. John B. Ives, chairman, Mrs. Edgar Harvey, Mrs. Gladys Harrington, Mrs. Joseph James, Mrs. Melvin Henry, and Mrs. Richard Johnson.

Finzel Personals

Pvt. and Mrs. Dale Baer, who were recently married, were honored at a shower Saturday night in St. Mary's Hall. Pvt. Baer has since left for the Far East.

Pvt. Odell Michaels spent the weekend with his parents, Mr. and Mrs. Julius Michaels, and has returned to Fort Devens, Mass.

Mrs. Myles Werner and infant daughter have returned from Miners Hospital, Frostburg.

Mrs. Gilbert Brown and Gary Fike are improving at their homes after having been patients in Miners Hospital.

Paul Raley has returned to Endicott, N. Y., after visiting his parents, Mr. and Mrs. Ed Raley.

Weekend visitors at the home of Mr. and Mrs. John Brown were Mr. and Mrs. Carl Brown and sons, Akron; Mr. and Mrs. Blaine McKenzie and his mother, Mrs. Margaret McKenzie, Frederick.

Dedication Set For Church At Frostburg

FROSTBURG — The recently completed auditorium of the Frostburg Assembly of God Church corner of Maple and Stoyer Streets, will be dedicated in ceremonies Monday according to Rev. Hartley W. Wigfield Jr., pastor.

At 2:15 p. m. Monday Rev. T. B. Pierce, district superintendent from Springfield, Va., will be guest speaker during the opening ceremony.

Rev. H. M. Strickland of Martinsburg will be guest speaker at another service scheduled for 7:15 p. m. Special music will be played for the occasions, Rev. Wigfield added

"Get acquainted" services will be held Tuesday through Sunday at 7:30 p. m. Rev. Strickland will be in charge of the May 5 and May 6 service while Rev. Derrick Hilleary, who recently returned from Ceylon, India, will be speaker at the services May 8 to May 10, with a special missionary service on the evening of May 10.

Rev. Wigfield, who has been pastor of the church for the past four years, said construction of the auditorium got underway in mid-July of last year.

Most of the work was accomplished by members of the congregation with Irwin White, local contractor, supervisor of the heavier construction work.

The inside of the structure is of natural finish oak and two large Gothic stained glass windows are located in the front of the brick building with square stained glass windows on the sides. Rev. Wigfield said a new Hammond Organ was recently purchased by the church.

The new auditorium measures about 36 feet by 60 feet. Prior to completion of the new addition, Rev. Wigfield said church services and Sunday School were conducted in the basement of the building.

Escapees Held In Keyser Jail

Keyser authorities early yesterday morning apprehended three teenagers and after questioning them discovered that they were escapees from the Beaumont (Va.) Training School for Boys.

The three youths, James Nester, Henry Beasley and John Leighton, all 17, were arrested after the registration card in the vehicle revealed that it was owned by a James H. Dunkin, of Cumberland.

When brought to the station, the youths admitted they had escaped earlier this week from the Virginia institution and had stolen three cars in making their way to Keyser, police said.

In a statement to Chief Harry Gift, the trio confessed to stealing a car in Beaumont after their escape and driving it to Richmond, Va., where it was abandoned after running out of gas. There they admitted to stealing another vehicle and driving it to Alexandria, Va., when it ran out of gas. Another car was stolen in Alexandria and it was driven to Cumberland, where it was abandoned on Water Street and the Dunkin vehicle stolen.

A representative of the Virginia institution is expected in Keyser late today to escort the group back to Beaumont.

Watch for Opening Next Week — Our Mother - Daughter Store
HARRIS'
Frostburg

SPECIAL SAVINGS ON TIRES
May — June — July
First Line Tires 20% Discount
Second Line Tires 15% Discount
All Popular Brands
FROSTBURG AUTO CO.
PHONE 350 - 351 OPEN 24 HOURS

LAST DAY PALACE MATINEE and NITE
THE STORY OF THE GREATEST GUNFIGHTER OF THEM ALL!
THE LAWLESS BREED
COLOR BY TECHNICOLOR
STARRING ROCK HUDSON • JULIA ADAMS
with MARY CASTLE • JOHN McINTIRE • HUGH O'BRIAN • A RAOUL WALSH Production • A DAVID/SIG-INTERNATIONAL PICTURE
LAST DAY LYRIC MATINEE and NITE
ROY ROGERS • TRIGGER
KING of the COWBOYS SMARTEST HORSE IN THE MOVIES
Under California Stars
A REVIVAL
A REPUBLIC PRODUCTION

DANCE
— and —
COUNTRY STORE
SATURDAY
"THE BARBERIANS"
KEYSER HIGH SCHOOL ORCHESTRA
MOOSE HOME
Keyser, W. Va.

Dunkle New Superintendent Of Calvert County Schools

OAKLAND, Md. (AP)—Maurice A. Dunkle, principal of Southern High School here, will take over June 1 as superintendent of schools in Calvert County where teachers went without pay for a time earlier this year because the school budget had been overspent.

Dunkle's acceptance of the post was announced by R. Bowen Hardesty, superintendent of Garrett County schools.

Dunkle will replace Harry R. Hughes, ousted Calvert superintendent who faces an indictment on charges of embezzlement of $500.

The shortage was found last month when a check of school finances resulted from a report Calvert County teachers were not being paid on time.

The check showed the school system had overspent its budget, largely for construction by about $400,000. However, this phase of the board's financial problems had no connection with the indictment against Hughes.

Authorities said Hughes had been unable to account in his bookkeeping for $500 representing part of $1,002 repaid to the county by an instructor to whom the school system advanced money for the purchase of a car.

Dunkle, previously principal of Chesapeake City High School in Cecil County, holds a bachelor of science degree from Allegheny College.

He received his masters from Columbia University and has been working on his doctorate from Penn State, the University of Delware and Temple University.

Dunkle was principal of Oakland High School last year and became principal of the new Southern school when it opened last fall.

Thomas V. Baucom, administrative assistant at Southern High school, will continue in the same position but will also carry out the duties of the principal, Hardesty stated. In the meantime, Hardesty said he was conducting interviews to try to find the best person available for the job.

Keyser Cub Scouts Are Entertained

KEYSER — Den Mother Mrs. I. W. Matlick and her Cub Scouts were entertained a recent evening at the home of Mr. and Mrs. Thomas J. Keller, Maple Avenue, at a weekly meeting. Following the regular business session, Mrs. Matlick presented Timmy Keller with his Wolf badge and patch.

The den will meet at the home of the members' parents each week.

Those attending were Francis Clark Litten, Charles Ward, Michael Harber, Harold Matlick, Timmy Keller, Denny Davidson, Michael Gingerich, Eric Sheetz, and William Harmon.

Al's Italian American Restaurant
SPECIAL DINNERS Served EVERY SUNDAY
East Main Frostburg
PHONE 749

"LUCKY" says IT'S A FACT"
AND WE CAN PROVE IT!!
THE U.S. DOES NOT OWN PANAMA CANAL ZONE

And It is also A Fact
Here you have the right to expect that anything you buy from us at any price will give you the satisfaction and service you have paid for.
CALIFORNIA WINES
20 Proof ... ... 20 Proof
Pints ... 40c Fifths ... 63c ½ Gal. $1.49
PORT SHERRY MUSCATEL
POPULAR BRAND Full Quart $4.39
VIRGINIA GENTLEMAN Full Quart $5.90
PROOF
...y a treaty signed on November 18, 1903, Panama granted to the United States "all the rights, power and authority within the zone" for the sum of $10,000,000 in gold coin and an annual payment during the life of the treaty of $250,000 in gold coin.
Lucky's CUT-RATE LIQUOR STORE
BEER • WINE • CIGARETTES • SODA
FREE PARKING 70-72 E. MAIN ST. Phone 642 FROSTBURG, MD.

Beall Arranges Music Festival

FROSTBURG — The Beall High School Senior Chorus, Junior Chorus and Senior Band will present their third annual spring music festival Friday May 8, at 8 p. m., in the school auditorium.

Included in the program will be "Hallelujah Chorus," "The Heavens Are Telling," from Creation by the Senior Chorus. Sequence from H. M. S. Pinafore, featuring the Bandana Babies, and "Lord of Sabaoth," by the Junior Chorus. Special features are "Nobody Knows De Trouble" by the Kergan-Aires Quartet; "Gaite de Ballet," Patsy Henry, and "Because," Patricia Allen.

The Senior Band will present the "Washington Post March," "Mountain Majesty Overture," "Si Trocadera," "Salutation," "Wizard of Oz," "March Ivercargill," and "The Three Little Pigs," narrated by Howard Mendelsohn.

Tickets went on sale Monday and may be purchased from any club or band member.

Students Plan Piano Recital

WESTERNPORT—Ralph E. Fike will present his piano students in his ninth annual public recital Tuesday, May 12, at 8 p. m. in the auditorium of Hammond Street School.

Beginners, intermediates, and advanced students will participate. Marches, waltzes, mazurkas, popular numbers, reveries, classical and semi-classical numbers will be played.

Members of the class include Karen Keller, Sandy Chaney, Brydon Merrill Dewitt, Pauline Kooken, Betty Lou Fike, Julie Mamolen. Dickie Jones, Kay Smith, Bobby Grove, Robert Collette, Francine Garcia, Ann Warnick, Judy Warnick, Avolia Smith, Dianne Cheshire, Janet Fortney, Patty McComba, Helen May, Norma Linkswiler, Marion Cave, Lionel Taylor, Cecelia Moomau, Rebecca Fazenbaker, Roger Fazenbaker, Michael Chilcote, James Newlon.

Mrs. Avolia Smith, wife of Rev. Edwin Smith, Bloomington, will be the first adult to appear on one of Fike's recitals.

The guest vocal soloists will be Carol Lee Burke and Bonnie Kooken.

Esquire Socks
"The smartest thing on two feet"
55c to $1.00
New patterns for spring. Also nylon or cotton in plain colors.
BOB HOHING
MEN'S WEAR
53 E. Main Frostburg

AMERICA'S FAVORITE CIRCUS
FROSTBURG
ONE DAY ONLY
THURS. MAY 7
FROSTBURG BALL PARK
Auspices: FIRE DEPT.
HAGAN-WALLACE
MODERN 3-RING CIRCUS

INTERNATIONAL AGGREGATION
TERRIFIC 1953 EDITION
ALL NEW — THIS YEAR
A CONSTELLATION OF STUPENDOUS FEATURES FROM TWO HEMISPHERES

ATTENTION MASTER MASONS

Members of Hiram Lodge, 103, A. F. & A. M., Westernport, Md., and all Master Masons are requested to meet at the Masonic Hall Sunday, May 3rd at 1 P. M. for the purpose of attending the funeral of our late brother, John W. Hanna.

W. HOWARD PEYTON, Worshipful Master.
L. W. HICKS, Secretary.

Visiting In Texas

LONACONING—Mrs. Mary Ann Moore, of Lonaconing, Mrs. Margaret Ross, of Barton, Mrs. Priscilla Nichols and daughter, Delores, of Lonaconing, and Glenn High, of Piedmont, are visiting in Kingsville, Texas, for two weeks.

Enjoy a Delicious Sunday Dinner at the New Century Hotel
Romney, W. Va.

Surprise and Delight Mother with a Gift and Card from The Gift Shop
20 Broadway Frostburg

PRICHARD'S FROSTBURG
SATURDAY AND Saturday Nite Specials
1st Floor Special
Grass Shears
Doo-Klip
Regular $2.10
Special $1.69
PRICHARD'S FROSTBURG
2nd Floor Special
A Real Special . . .
Buy $5 Worth Of Any Merchandise Assorted or All One Kind

Wall Paper	Linoleum
Rag Rugs	Congowall
Hooked Rugs	Loop Rugs
Bath Sets	Bissel Sweepers
Oil Cloth	Chair Cushions
Chair Backs	Clothes Hampers
Sewing Supplies	Rug Yarn
Baby Swings	Baby Car Seats
Baby Play Pens	Training Seats
Cosco Stools	Cosco Tables
Floor Mats	Landing Mats
Stair Treads	Wardrobes
Plastic Drapes	Plastic Table Cloths
Metal Porch Chairs	Porch Gliders
Camp Stools	Canvas Chairs

and hundreds of other items and get
5 Lb. Sugar
For Only
19c
PRICHARD'S FROSTBURG
Basement Special
ROOFING
2 Ply – 45 lbs.
$1.89 Roll
PRICHARD'S FROSTBURG

LONACONING VFW OFFICERS—Officers of Alvin C. Neat Post No. 5280, Veterans of Foreign Wars, were installed recently. Seated, left to right, are Harold C. James, adjutant; Mark Pase, senior vice commander; Calvin James, commander; Edward J. Murray, Mt. Savage, past state commander, and William Moyer Jr., junior vice commander. Standing, left to right, are Leo Nolan, surgeon; Samuel A. Bean, chairman of the house committee; Thomas A. Park, adjutant; Charles Cave, trustee; John E. Bradburn, quartermaster; Benjamin E. Zarger, advocate, and Alex Gardner, trustee. The post observed Loyalty Day last night.

John Freeland To Seek Mayor's Post In Keyser

KEYSER—Candidates for municipal offices to be filled at the coming Keyser Municipal election June 2, are coming in slowly. The terms of members, Mayor Chester J. Compton and Councilman Raymond L. Murray, expire on June 30. The other two councilmen continue for another year.

The final date for filing is at noon next Saturday. The primary election will be held on Tuesday, May 19, with the general election two weeks later, on June 2.

Raymond Murray, commissioner of water department, has filed notice of his candidacy, but no others have filed. The mayor has not made a statement publicly, as to his intentions, although it is said he has intimated he may become a candidate to succeed himself.

However, John C. Freeland, who served Keyser as mayor for at least seven terms, will be a candidate. He filed his petition yesterday.

Thomas P. Fischell, 75 Vernon Street, Keyser, filed his petition as a candidate for election to council late yesterday.

Worship Service Set

MIDLAND—Members of the Midland Homemakers Club will join the Frostburg club in a worship service at 7:30 p. m. Sunday at Zion Evangelical and Reformed Church, Frostburg. Rev. Paul V. Taylor, pastor, will preach.

Returns From Visit

FROSTBURG—Miss Nellie Harvey, Mt. Pleasant Street, returned after visiting Mrs. Margaret Daniel and daughter, Leviah, former residents, who now reside at Annapolis.

Areas of the highlands in Scotland have been turned into cattle ranges like those in the western part of the United States.

Tri-Towns Scouts To Visit Washington This Weekend

PIEDMONT—Eighteen troops of Boy and Girl Scouts of the Tri-Towns District will spend the weekend at Washington in accordance of their annual custom.

In the party will be eight Boy Scout troops and 10 Girl Scout troops and leaders. The 250 member party will travel in five buses and three automobiles. A nurse will be on each bus.

Alton Fortney and Carl McMillen are co-directors of the tour and Mrs. Alton R. Fortney will be in charge of women and girls.

Beginning at 3:45 a. m. Saturday, a bus will pick up scouts at Lonaconing, Moscow and Barton. The party expects to leave here by 4:30 a. m.

In Washington the group will visit the White House, the Zoo and the Lincoln Memorial. The evening meal will be served at Bolling Air Force Base, where boys will be housed. Girls and their leaders will stay at Potomac Park Motor Court. At 7 p. m. the party will visit the Washington Monument.

On Sunday morning at 9 o'clock, Protestants will attend a special service in the Great Choir of the National Cathedral at Mt. Alban. Rev. G. Stanley Schwind, rector of St. George's Episcopal Church, Mt. Savage, will conduct the service.

Catholics will attend Mass at 9 a. m. at the Franciscan Monastery.

The groups will combine at 10:45 a. m. for a tour of the National Shrine of the Immaculate Conception. After leaving Washington the party will motor through Arlington Cemetery and continue.

At Washington, Thomas Rizer, William Fisk and Miss Mary Louise Fortney, students at the University of Maryland, will join the group.

To Attend Service

MIDLAND—Members of Myrtle Temple 2, Pythian Sisters, will attend the 11 a. m. worship service tomorrow at Midland Methodist Church.

Stones were used in early cannon and were not replaced by metal shot until the 17th century.

The first ponies are believed to have lived in Asia.

Swanton Personals

Miss Florence Beckman is confined to her bed with injuries sustained in a fall at her home several days ago. Recent visitors at her home were Mrs. Rose Johnston and Arlie Johnston, Route 2; Mrs. John B. Friend, Mr. and Mrs. Bennie Sweitzer, Mrs. Edgar Rhodes and Mrs. Tressa Friend.

Mr. and Mrs. Jack Tasker, Mrs. Mary Harvey, William Sharpless, Mr. and Mrs. Paul George, Mrs. Mabel Friend, Mrs. Dewey Shaffer and Mrs. Tressa Friend attended the Quarterly Conference of the Methodist Church at Bloomington last week.

Truman Sweitzer is a patient in the Evans Nursing Home, Oakland.

William Sharpless and Misses Bessie and Ola Sharpless are improving at their homes after recent illnesses.

Mr. and Mrs. Bennie Sweitzer visited friends in the Cuppet and Evans nursing home in Oakland last week. They also visited their son-in-law and daughter, Mr. and Mrs. Walter Rhodes, Mt. Lake Park.

Walter C. Lee, son of Mrs. Mae Lee, Altamont, will report to Fairmont, W. Va., Monday for induction into the armed forces.

Jackie Warnick is visiting his parents in Baltimore.

Lester Sweitzer visited his father in Oakland Friday.

Mrs. John Cogley and children, Darlene, Carolyn, Gary and Betty, Keyser, W. Va., visited the former's parents, Mr. and Mrs. Dewey Shaffer here recently.

Mr. and Mrs. Bernard Barnard and daughters, Chestnut Grove, visited Mr. and Mrs. Gail Warnick here Sunday.

Recent visitors at the home of Mrs. Tressa Friend were Mrs. Bennie Sweitzer, Mrs. Edgar Rhodes, Mrs. Lester Sweitzer and son James of Swanton, Mr. and Mrs. Grant Friend, Deer Park; Mrs. Tommy Wilson and sons, David and Floyd, Alliance, Ohio.

Recent visitors at the home of Mrs. Tressa Friend were Mr. and Mrs. Paul Friend and son, Fred Melton, Alliance, Ohio; Mr. and Mrs. Jack Lohr and daughter, Alice, Pleasant Valley; Mrs. Dewey Matthews; and daughter, Diana, Emoryville, W. Va.; Mr and Mrs. Grant Friend, Deer Park, Mr. and Mrs. Everett Bray, Darlene, Billy and Neil Bray, Mt. Lake Park, Mrs. Mary Shaffer and Peggy Sue Shaffer, Swanton.

Mr. and Mrs. Bennie Sweitzer recently had as their guests Mr. and Mrs. Walter Rhodes, Mr. Lake Park; Mr. and Mrs. Harry Warnick, Baltimore; Mr. and Mrs. Herbert Sweitzer, Cumberland; Mr. and Mrs. Edgar Rhodes and daughter Darlene, Mr. and Mrs. Bruce Sweitzer and children, John, Bennie and Donna North Glade.

Mr. and Mrs. Robert Reckner Jr., and son, who resided in the A. E. Rhodes house in Swanton, have gone to live with Mrs. Reckner's parents, Mr. and Mrs. Leslie Wright, Altamont. Later, they plan to move to Ohio, where he has secured employment.

PSS Sorority To Hold Tea

KEYSER—Sigma Iota Chi Sorority at Potomac State School will entertain Sunday afternoon in Reynolds Hall for Mrs. Anthony E. Bott, junior worthy matron of the national group of the sorority.

Mrs. Bott, who was selected National Mother of the Year, will meet with the local group and a number of the patronesses will be on hand to assist in honoring her. She will receive the national honors at a meeting to be held in New York City next week.

A tea will be given for Mrs. Bott and members of the sorority will call to extend their welcome and congratulations.

WSCS Will Meet

MIDLAND—The WSCS of Midland Methodist Church will meet Tuesday, May 5, at 7:30 p. m. Those on the refreshment committee are Mesdames Viola McGann, Ethel Elliott, Jane Dunn, Delora Orr, Eloise Baker, Kate Gallegher and Agnes Martin.

FREE DELIVERY

- Beer
- Wine
- Whiskey

CUMBERLAND LIQUOR STORE

419 Henderson Ave. Phone 573

Flowers express more than you can say for any occasion.

We Specialize In
FUNERAL FLOWERS
For The Very Best Value
Try Our $5.00 Basket

BOPP'S Flowers
75 Baltimore St. Phone 2582

There's NO PARKING PROBLEM

WHEN YOU USE THE FACILITIES OF THE

CUMBERLAND SAVINGS BANK

"A MEMBER OF FEDERAL DEPOSIT INSURANCE CORP."

Virginia Ave. at 2nd St.

Annual Levy List of Allegany County For 1953 - 1954

Levied By The County Commissioners At The April 21, 1953 Session

General Government	Estimated Expenditures For Period July 1, 1952 To June 30, 1953	Estimated Amount Necessary For Period July 1, 1953 To June 30, 1954
LEGISLATIVE AND EXECUTIVE		
County Commissioners	$ 13,720.00	$ 13,470.00
Clerk to County Commissioners	3,740.00	4,170.00
Secretary to County Commissioners	2,760.00	2,760.00
TOTAL	$ 20,220.00	$ 20,400.00
JUDICIAL		
Circuit Court Stenographer	$ 4,500.00	$ 5,350.00
Orphans' Court	4,680.00	4,680.00
Magistrates	13,300.00	17,900.00
State's Attorney	15,630.59	17,149.23
Jury and Witness	14,070.00	13,878.00
Circuit Court Librarian	2,220.00	2,220.00
Medical and Social Service	500.00	700.00
Others	36.00	36.00
Juvenile Court and Attorneys' Fees	8,020.00	9,020.00
Peoples' Court	15,520.00	16,720.00
TOTAL	$ 78,476.59	$ 87,853.23
ELECTION		
Registration, etc.	$ 27,970.00	$ 26,745.75
Others	10,700.00	13,890.00
TOTAL	$ 38,670.00	$ 40,635.75
FINANCE		
Treasurer	$ 2,700.00	$ 2,850.00
Auditing and Accounting	9,285.00	10,285.00
Assessors and Assessment Expense	22,312.32	26,787.32
Tax Collectors' Fund	60,000.00	50,000.00
Estimated Cost of Proposed $1,500,000.00 School Bond Issue, including Interest	—	105,000.00
Note and Interest for Supplemental Budget of Board of Election Supervisors and for Improvement to Basement of Court House	18,701.46	—
Note incurred by Emergency Borrowing for Cumberland Industrial Exposition, Pinto and Mt. Pleasant Bridge Repairs	—	53,405.94
Renewal of Plats	2,000.00	2,000.00
TOTAL	$ 114,998.78	$ 250,328.26
LAW		
County Attorney	$ 4,280.00	$ 4,230.00
TOTAL	$ 4,280.00	$ 4,230.00
BUILDINGS		
Court House	$ 16,680.00	$ 16,800.00
Other County Buildings	8,480.00	8,480.00
Repairs to County Buildings	110,650.00	80,000.00
County Buildings — Insurance	5,500.00	5,500.00
TOTAL	$ 141,310.00	$ 110,780.00
PUBLIC SAFETY		
Fire Departments	$ 15,675.00	$ 22,025.00
Forest Fires	5,750.00	6,350.00
Civil Defense	10,100.00	10,670.00
TOTAL	$ 31,525.00	$ 39,045.00
SHERIFF		
Sheriff only	$ 4,800.00	$ 5,200.00
TOTAL	$ 4,800.00	$ 5,200.00
OTHER PROTECTION		
Constables	$ 6,863.84	$ 7,163.84
Bounties	2,800.00	2,500.00
Autopsies and Deputy Medical Examiner	4,500.00	4,500.00
TOTAL	$ 14,163.84	$ 14,163.84
HIGHWAYS		
County Roads Supervisor	$ 5,000.00	$ 5,000.00
County Roads	202,000.00	305,000.00
Roads and Bridges	73,455.00	33,000.00
SUB-TOTAL	$ 280,455.00	$ 343,000.00
Appropriation to Incorporated Towns	19,174.00	19,174.00
TOTAL	$ 299,629.00	$ 362,174.00
CONSERVATION OF HEALTH		
Board of Health	$ 33,007.25	$ 34,555.28
TOTAL	$ 33,007.25	$ 34,555.28
HOSPITALS		
Allegany County Infirmary	$ 184,567.92	$ 190,000.00
Patients in other Hospitals	35,000.00	35,060.00
TOTAL	$ 219,567.92	$ 225,000.00
PUBLIC WELFARE		
Administration Expense	$ 19,787.75	$ 22,213.22
Old Age Assistance	52,901.40	52,805.72
Aid to Dependent Children	13,350.00	14,000.00
Aid to Needy Blind	3,989.66	4,106.26
General Public Assistance	55,442.79	55,544.40
Board of Children	14,061.90	15,013.80
Contributions	5,000.00	5,000.00
Allegany County Home	$ 54,485.75	$ 54,000.00
Insane Asylum	89,733.29	90,000.00
Sundry Charities	1,000.00	1,000.00
TOTAL	$ 309,752.54	$ 313,683.40
CORRECTIONS		
Jail	$ 27,230.00	$ 34,024.00
Maryland Training School For Boys and Girls	12,000.00	12,000.00
TOTAL	$ 39,230.00	$ 46,024.00
SCHOOLS		
Board of Education	$1,411,267.00	$1,528,050.00
School Boys Patrol	200.00	200.00
TOTAL	$1,411,467.00	$1,528,250.00
PUBLIC SERVICE		
Farmers' Cooperative Agent	$ 8,952.50	$ 8,820.00
Upper Potomac River Commission	26,454.00	26,454.00
TOTAL	$ 35,406.50	$ 35,274.00
MISCELLANEOUS		
Employees' Retirement Fund	$ 21,000.00	$ 27,000.00
Teachers' Retirement Fund	19,000.00	18,000.00
LeFevre's Pension Fund	1,200.00	—
Retirement of Bonded Indebtedness	316,000.00	316,000.00
Interest on Bonded Indebtedness	141,405.00	132,197.50
Workmen's Compensation	5,000.00	5,000.00
Group Insurance — County's Share	10,300.00	11,000.00
Contingent — Emergency Only	42,809.29	38,684.75
Interest on Emergency Borrowing for Cumberland Industrial Exposition, Pinto and Mt. Pleasant Bridge Repairs	—	410.00
TOTAL	$ 556,714.29	$ 548,292.25
GRAND TOTAL	$3,353,218.71	$3,665,689.01

Recapitulation

GENERAL GOVERNMENT:	
Legislative and Executive	$ 20,400.00
Judicial	87,853.23
Elections	40,635.75
Finance	250,328.26
Law	4,230.00
Buildings	110,780.00
OTHER GENERAL GOVERNMENT:	
PUBLIC SAFETY	$ 39,045.00
SHERIFF	5,200.00
OTHER PROTECTION	14,163.84
HIGHWAYS	362,174.00
CONSERVATION OF HEALTH	34,555.28
HOSPITALS	225,000.00
PUBLIC WELFARE	313,683.40
CORRECTIONS (Jail and Training Schools)	46,024.00
SCHOOLS	1,528,250.00
PUBLIC SERVICE	35,274.00
MISCELLANEOUS:	
Employees' Retirement Fund	$ 27,000.00
Teachers' Retirement Fund	18,000.00
Retirement of Bonded Indebtedness	316,000.00
Interest on Bonded Indebtedness	132,197.50
Workmen's Compensation	5,000.00
Group Insurance — County's Share	11,000.00
Contingent — Emergency Only	38,684.75
Interest on Emergency Borrowing for Cumberland Industrial Exposition, Pinto and Mt. Pleasant Bridge Repairs	410.00
	$3,665,689.01

An assessment of $140,000,000.00 at $1.87 on each One Hundred Dollars of Assessable Property equals $2,618,000.00, which with the tax from Bank Stock $25,000.00; Corporation Franchise Tax $2,100.00; the amount due from the State for the maintenance of Insane $35,000.00; estimated amount of interest on taxes $6,750.00; estimated from Liquor Licenses $28,000.00; from the State Roads Commission for Lateral Roads $325,000.00; estimated from State Comptroller, County's allocation of Income Tax $85,000.00; anticipated receipts from Jail $4,000.00; Magistrates $5,000.00; Peoples' Court $4,000.00; from paid patients in State Hospitals $6,000.00; from paid patients in Allegany County Infirmary $28,000.00; Sylvan Retreat $7,500.00; Allegany County Home $4,500.00; from estimate on Automobile Tax $55,000.00; from estimate on State of Maryland Horse Racing Fee $45,000.00; the amount due from County Horse Racing License $500.00; from estimate on Pinball Machines and Music Box License $5,500.00; from estimate on Recordation Tax $11,000.00; from estimate on Traders' License $12,000.00; from estimate on Admission Tax $2,500.00; from estimate on Rents and Concessions $4,000.00; and an aggregate of unexpended balances $481,339.01 from previous Levy, less estimated Discount Allowances on County Taxes to June 30, 1954, in the amount of $125,000.00; less Insolvencies and Erroneous Assessments $10,000.00; making a total of $3,665,689.01.

The State Tax Rate is fixed by statute at 6.04 cents on each one hundred dollars of assessable property, which added to One Dollar and Eighty-seven Cents ($1.87) for County purposes makes a total of One Dollar Ninety Three and Four Tenths Cents ($1.9364) on each one hundred dollars of assessable property in Allegany County as the tax rate for the year of 1953.

By an Act of the General Assembly of Maryland, at its 1931 Session, a discount of five per cent (5%) will be allowed on County Taxes if paid on or before the last day of June; of four per cent (4%) if paid on or before the last day of July; of three per cent (3%) if paid on or before the last day of August. No discount will be allowed on taxes after the latter date. Interest at the rate of one-half of one per centum per month, or fractional part thereof shall be charged from the 31st of August.

Chapter 261 of the Acts of 1918 of the Public General Laws of Maryland, provides that no discount will be allowed on State Taxes. Interest at the rate of one-half of one per cent per month will be collected from October 1st.

Number of Cents or Fractions Thereof In the Amounts Levied

In accordance with the provisions of Section 95, Article 1, Code of Public Local Laws of Maryland, (1930 Edition), a statement showing how many cents or fractions thereof of the taxable basis is levied for each item in said levy as follows:

County Commissioners	.69
Clerk to County Commissioners	.21
Secretary to County Commissioners	.15
Circuit Court Stenographer	.25
Orphans' Court	.26
Magistrates	.92
State's Attorney	.88
Jury and Witness	.71
Circuit Court Librarian	.11
Medical and Social Service	.04
Others	—
Juvenile Court and Attorneys' Fees	.46
Peoples' Court	.86
Election — Registration	1.37
Election — Others	.71
Treasurer	.15
Auditing and Accounting	.52
Assessors and Assessment Expense	1.37
Tax Collectors' Fund	2.54
Estimated cost $1,500,000.00 School Bond Issue including Interest	5.36
Note for Emergency Borrowing for Cumberland Industrial Exposition, Pinto and Mt. Pleasant Bridge Repairs	2.73
Renewal of Plats	.09
County Attorney	.22
Court House Expenses	.86
Other County Buildings	.43
Repairs to County Buildings	4.08
County Buildings' Insurance	.28
Fire Departments	1.12
Forest Fires	.32
Civil Defense	.54
Sheriff's Salary and Expense	.25
Constables	.37
Bounties	.13
Autopsies and Deputy Medical Examiner	.22
County Road Supervisor	.25
County Roads	15.52
Roads and Bridges	1.68
Appropriation to Incorporated Towns	.97
Board of Health	1.76
Allegany County Infirmary	9.72
Patients in other Hospitals	1.78
Administration Expense — Public Welfare	1.14
Old Age Assistance — Public Welfare	2.69
Aid to Dependent Children — Public Welfare	.71
Aid to Needy Blind — Public Welfare	.21
General Public Assistance — Public Welfare	2.84
Board of Children — Public Welfare	.77
Contributions	.25
Allegany County Home	2.75
Insane Asylum (Sylvan Retreat)	4.60
Sundry Charities	.06
Jail	1.74
Maryland Training School for Boys and Girls	.62
Board of Education	77.98
School Boys Patrol	.01
Farmers' Cooperative Agent	.45
Upper Potomac River Commission	1.35
Employees' Retirement Fund	1.38
Teachers' Retirement Fund	.92
Retirement of Bonded Indebtedness	16.12
Interest on Bonded Indebtedness	6.73
Workmen's Compensation	.25
Group Insurance — County's Share	.54
Contingent — Emergency only	1.97
Interest for Emergency Borrowing for Cumberland Industrial Exposition, Pinto and Mt. Pleasant Bridge Repairs	.02
Aggregate	187.00

State of Maryland
Allegany County, to-wit:

The Collectors of Public Assessments of Allegany County, Maryland, for the year of 1953 are hereby authorized and empowered to demand and receive from the taxables of Allegany County, the sum of $1.9304 on each one hundred dollars of assessable property in said County and State, agreeable to the Public General Laws of Maryland, in relation to the collection of taxes on said assessments in Allegany County, Maryland.

Given under our hands and seals this 21st day of April, 1953.

COUNTY COMMISSIONERS OF ALLEGANY COUNTY, MARYLAND:
(Signed) WILLIAM H. LEMMERT, President,
(Signed) JAMES HOLMES, Commissioner,
(Signed) JAMES ORR Commissioner.

Attest:
(Signed) JAS. G. STEVENSON, Clerk

Supplemental Levy For LaVale Sanitary Commission of Allegany County

State of Maryland
Allegany County, to-wit:

The Collector of Public Assessments for the First Collection District of Allegany County, Maryland for the year 1953, is hereby authorized and empowered to demand and receive from the taxpayers of the LaVale Sanitary District of Allegany County, Maryland, the sum of ten cents (.10) on each $100.00 of assessable property in said Sanitary District, agreeable to the Provisions of Chapter 13 of the Acts of the Extraordinary Session of the General Assembly of Maryland of 1947, to be collected in accordance with the Provisions of the Public General Laws of Maryland relating to the collection of taxes on assessments in Allegany County.

Given under our hands and seals this 21st day of April, 1953.

COUNTY COMMISSIONERS OF ALLEGANY COUNTY, MARYLAND:
(Signed) WILLIAM H. LEMMERT, President,
(Signed) JAMES HOLMES, Commissioner,
(Signed) JAMES ORR, Commissioner.

Attest:
(Signed) JAMES G. STEVENSON, Clerk.

Supplemental Levy For Cresaptown Civic Improvement Association

State of Maryland
Allegany County, To-Wit:

The Collectors of Public Assessments for the First and Third Collection Districts of Allegany County, Maryland, for the year 1953, are hereby authorized and empowered to demand and receive from the taxpayers of the Cresaptown Special Taxing Area of Allegany County, Maryland, the sum of forty-five cents (.45c) on each $100.00 of assessable property in said Special Taxing Area, agreeable to the Provisions of Chapter 169 of the Acts of the General Assembly of Maryland in its 1949 Session, to be collected in accordance with the Provisions of the Public General Laws of Maryland relating to the collection of taxes on assessments in Allegany County, Maryland.

Given under our hands and seals this 21st day of April, 1953.

COUNTY COMMISSIONERS OF ALLEGANY COUNTY, MARYLAND
(Signed) WILLIAM H. LEMMERT, President
(Signed) JAMES HOLMES, Commissioner
(Signed) JAMES ORR, Commissioner

Attest:
(Signed) JAMES G. STEVENSON, Clerk.

Supplemental Levy For Potomac Park Addition of Allegany County, Maryland

State of Maryland
Allegany County, To-Wit:

The Collector of Public Assessments for the First Collection District of Allegany County, Maryland, for the year 1953 is hereby authorized and empowered to demand and receive from the taxpayers of the Potomac Park Addition of Allegany County, Maryland, the sum of twenty cents (.20c) on each $100.00 of assessable property in said Addition, agreeable to the Provisions of Chapter 843 of the Acts of the General Assembly of Maryland in its Regular Session of 1947, to be collected in accordance with the Provisions of the Public General Laws of Maryland relating to the collection of taxes on assessments in Allegany County, Maryland.

Given under our hands and seals this 21st day of April, 1953.

COUNTY COMMISSIONERS OF ALLEGANY COUNTY, MARYLAND
(Signed) WILLIAM H. LEMMERT, President
(Signed) JAMES HOLMES, Commissioner
(Signed) JAMES ORR, Commissioner

Attest:
(Signed) JAMES G. STEVENSON, Clerk.

Supplemental Levy For Mount Savage Special Taxing Area

State of Maryland
Allegany County, To-Wit:

The Collector of Public Assessments for the Second Collection District of Allegany County, Maryland, for the year 1953, is hereby authorized and empowered to demand and receive from the taxpayers of the Mount Savage Special Taxing Area of Allegany County, Maryland, the sum of fifteen cents (.15c) on each $100.00 of assessable property in said Special Taxing Area, agreeable to the provisions of Chapter 99 of the laws of Maryland passed by the General Assembly of Maryland at its 1950 Session, to be collected in accordance with the provisions of the Public General Laws of Maryland relating to the collection of taxes on assessments in Allegany County, Maryland.

Given under our hands and seals this 21st day of April, 1953.

COUNTY COMMISSIONERS OF ALLEGANY COUNTY, MARYLAND
(Signed) WILLIAM H. LEMMERT, President
(Signed) JAMES HOLMES, Commissioner
(Signed) JAMES ORR, Commissioner

Attest:
(Signed) JAMES G. STEVENSON, Clerk.

Adv.—N-Apr. 25 May 2-9-16

DAILY CROSSWORD

ACROSS

1. Large bundle
5. Music character
9. Landed estate (Eng.)
10. Kingly
12. On top
13. Unit of distance
14. Greek letter
15. Foreman
16. Neon (sym.)
17. Southeast (Abbr.)
18. To assemble, as troops
20. Soles of shoes
22. Often (poet.)
25. Fissures
26. Tall candle
28. Strange
29. Swiss city
30. Climbed
33. Man's nickname
34. Exclamation
36. Small particle
37. Part of "to be"
38. Flowering plant
40. Arabian chieftain
41. Quiet
42. Accumulate
43. To close hermetically
44. Low, full plant

DOWN

1. Pounded
2. Wild ox (Celebes)
3. Cut off the top
4. Erbium (sym.)
5. Top of a wave
6. Rental contract
7. Ovum (Bot.)
8. Rural deity (Rom. Myth.)
9. Master of any art
11. Sheltered side
13. Destruction
15. Undeveloped flowers
18. Small rug
19. Heavy cord
21. Finishes
23. Excited
24. Merchants
26. Abound
27. Particle of addition
29. Glisten
31. Kind of lily
32. Ring-shaped coral island
34. Type measures
34. Head coverings
37. Wine receptacles
39. Recline
40. Ostrich-like bird
42. Jewish month

Yesterday's Answer

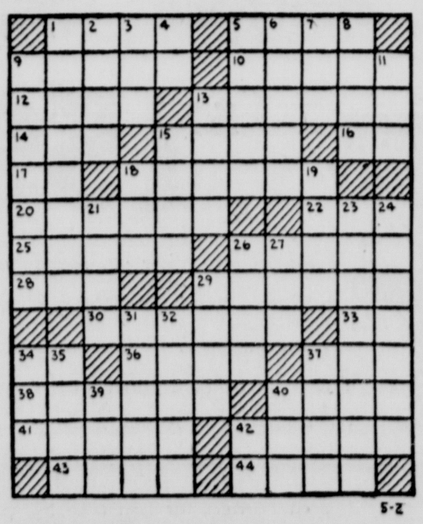

5-2

DAILY CRYPTOQUOTE—Here's how to work it:

A X Y D L B A A X R
is L O N G F E L L O W

One letter simply stands for another. In this example A is used for the three L's, X for the two O's, etc. Single letters, apostrophies, the length and formation of the words are all hints. Each day the code letters are different.

A Cryptogram Quotation

Z D L C G A, C N L G L P D G L, J L J V R R K W R R Y B H V K W R C N D B M N C — K W G R A R L.

Yesterday's Cryptoquote: IT IS NEITHER POSSIBLE NOR NECESSARY FOR ALL MEN, NOR FOR MANY, TO BE PHILOSOPHERS—COLERIDGE.

Distributed by King Features Syndicate

Montgomery Ward

Baltimore Street at George — Phone 3700

BASEMENT

SATURDAY SPECIAL

12-MONTH BATTERY

Type 1 **6.88** **Price incl. exch.*

Wards Commander. An outstanding value at this extra-low sale price. Ample power for dependable starts, ordinary lighting needs. Fits most popular cars.

Watch for Our One Day Specials

Every item carries Wards guarantee of satisfaction. Each week the item selected gives you an outstanding buy for one day only. Stretch your dollars our One Day Special way.

LONACONING VFW OFFICERS—Officers of Alvin C. Neat Post No. 5280, Veterans of Foreign Wars, were installed recently. Seated, left to right, are Harold C. James, adjutant; Mark Pase, senior vice commander; Calvin James, commander; Edward J. Murray, Mt. Savage, past state commander, and William Moyer Jr., junior vice commander. Standing, left to right, are Leo Nolan, surgeon; Samuel A. Bean, chairman of the house committee; Thomas A. Park, adjutant; Charles Cave, trustee; John E. Bradburn, quartermaster; Benjamin E. Zarger, advocate, and Alex Gardner, trustee. The post observed Loyalty Day last night.

John Freeland To Seek Mayor's Post In Keyser

KEYSER—Candidates for municipal offices to be filled at the coming Keyser Municipal election June 2, are coming in slowly. The terms of members, Mayor Chester J. Compton and Councilman Raymond L. Murray, expire on June 30. The other two councilmen continue for another year.

The final date for filing is at noon next Saturday. The primary election will be held on Tuesday, May 19, with the general election two weeks later, on June 2.

Raymond Murray, commissioner of water department, has filed notice of his candidacy, but no others have filed. The mayor has not made a statement publicly, as to his intentions, although it is said he has intimated he may become a candidate to succeed himself.

However, John C. Freeland, who served Keyser as mayor for at least seven terms, will be a candidate. He filed his petition yesterday.

Thomas P. Fischell, 75 Vernon Street, Keyser, filed his petition as a candidate for election to council late yesterday.

Worship Service Set

MIDLAND—Members of the Midland Homemakers Club will join the Frostburg club in a worship service at 7:30 p. m. Sunday at Zion Evangelical and Reformed Church, Frostburg. Rev. Paul V. Taylor, pastor, will preach.

Returns From Visit

FROSTBURG—Miss Nellie Harvey, Mt. Pleasant Street, returned after visiting Mrs. Margaret Daniel and daughter, Leviah, former residents, who now reside at Annapolis.

Areas of the highlands in Scotland have been turned into cattle ranges like those in the western part of the United States.

Tri-Towns Scouts To Visit Washington This Weekend

PIEDMONT—Eighteen troops of Boy and Girl Scouts of the Tri-Towns District will spend the weekend at Washington in accordance of their annual custom.

In the party will be eight Boy Scout troops and 10 Girl Scout troops and leaders. The 250 member party will travel in five buses and three automobiles. A nurse will be on each bus.

Alton Fortney and Carl McMillen are co-directors of the tour and Mrs. Alton R. Fortney will be in charge of women and girls.

Beginning at 3:45 a. m. Saturday, a bus will pick up scouts at Lonaconing, Moscow and Barton. The party expects to leave here by 4:30 a. m.

In Washington the group will visit the White House, the Zoo and the Lincoln Memorial. The evening meal will be served at Bolling Air Force Base, where boys will be housed. Girls and their leaders will stay at Potomac Park Motor Court. At 7 p. m. the party will visit the Washington Monument.

On Sunday morning at 9 o'clock, Protestants will attend a special service in the Great Choir of the National Cathedral at Mt. Alban. Rev. G. Stanley Schwind, rector of St. George's Episcopal Church, Mt. Savage, will conduct the service.

Catholics will attend Mass at 9 a. m. at the Franciscan Monastery.

The groups will combine at 10:45 a. m. for a tour of the National Shrine of the Immaculate Conception. After leaving Washington the party will motor through Arlington Cemetery and continue.

At Washington, Thomas Rizer, William Fisk and Miss Mary Louise Fortney, students at the University of Maryland, will join the group.

To Attend Service

MIDLAND—Members of Myrtle Temple 2, Pythian Sisters, will attend the 11 a. m. worship service tomorrow at Midland Methodist Church.

Stones were used in early cannon and were not replaced by metal shot until the 17th century.

The first ponies are believed to have lived in Asia.

Swanton Personals

Miss Florence Beckman is confined to her bed with injuries sustained in a fall at her home several days ago. Recent visitors at her home were Mrs. Rose Johnston and Arlie Johnston, Route 2; Mrs. John B. Friend, Mr. and Mrs. Bennie Sweitzer, Mrs. Edgar Rhodes and Mrs. Tressa Friend.

Mr. and Mrs. Jack Tasker, Mrs. Mary Harvey, William Sharpless, Mr. and Mrs. Paul George, Mrs. Mabel Friend, Mrs. Dewey Shaffer and Mrs. Tressa Friend attended the Quarterly Conference of the Methodist Church at Bloomington last week.

Truman Sweitzer is a patient in the Evans Nursing Home, Oakland.

William Sharpless and Misses Bessie and Ola Sharpless are improving at their homes after recent illnesses.

Mr. and Mrs. Bennie Sweitzer visited friends in the Cuppet and Evans nursing home in Oakland last week. They also visited their son-in-law and daughter, Mr. and Mrs. Walter Rhodes, Mt. Lake Park.

Walter C. Lee, son of Mrs. Mae Lee, Altamont, will report to Fairmont, W. Va., Monday for induction into the armed forces.

Jackie Warnick is visiting his parents in Baltimore.

Lester Sweitzer visited his father in Oakland Friday.

Mrs. John Cogley and children, Darlene, Carolyn, Gary and Betty, Keyser, W. Va., visited the former's parents, Mr. and Mrs. Dewey Shaffer here recently.

Mr. and Mrs. Bernard Barnard and daughters, Chestnut Grove, visited Mr. and Mrs. Gail Warnick here Sunday.

Recent visitors at the home of Mrs. Tressa Friend were Mrs. Bennie Sweitzer, Mrs. Edgar Rhodes, Mrs. Lester Sweitzer and son James of Swanton, Mr. and Mrs. Grant Friend, Deer Park; Mrs. Tommy Wilson and sons, David and Floyd, Alliance, Ohio.

Recent visitors at the home of Mrs. Tressa Friend were Mr. and Mrs. Paul Friend and son, Fred Melton, Alliance, Ohio; Mr. and Mrs. Jack Lohr and daughter, Alice, Pleasant Valley; Mrs. Dewey Matthews; and daughter, Diana, Emoryville, W. Va.; Mr and Mrs. Grant Friend, Deer Park, Mr. and Mrs. Everett Bray, Darlene, Billy and Neil Bray, Mt. Lake Park, Mrs. Mary Shaffer and Peggy Sue Shaffer, Swanton.

Mr. and Mrs. Bennie Sweitzer recently had as their guests Mr. and Mrs. Walter Rhodes, Mr. Lake Park; Mr. and Mrs. Harry Warnick, Baltimore; Mr. and Mrs. Herbert Sweitzer, Cumberland; Mr. and Mrs. Edgar Rhodes and daughter Darlene, Mr. and Mrs. Bruce Sweitzer and children, John, Bennie and Donna North Glade.

Mr. and Mrs. Robert Reckner Jr., and son, who resided in the A. E. Rhodes house in Swanton, have gone to live with Mrs. Reckner's parents, Mr. and Mrs. Leslie Wright, Altamont. Later, they plan to move to Ohio, where he has secured employment.

PSS Sorority To Hold Tea

KEYSER—Sigma Iota Chi Sorority at Potomac State School will entertain Sunday afternoon in Reynolds Hall for Mrs. Anthony E. Bott, junior worthy matron of the national group of the sorority.

Mrs. Bott, who was selected National Mother of the Year, will meet with the local group and a number of the patronesses will be on hand to assist in honoring her. She will receive the national honors at a meeting to be held in New York City next week.

A tea will be given for Mrs. Bott and members of the sorority will call to extend their welcome and congratulations.

WSCS Will Meet

MIDLAND—The WSCS of Midland Methodist Church will meet Tuesday, May 5, at 7:30 p. m. Those on the refreshment committee are Mesdames Viola McGann, Ethel Elliott, Jane Dunn, Delora Orr, Eloise Baker, Kate Gallegher and Agnes Martin.

FREE DELIVERY

- Beer
- Wine
- Whiskey

CUMBERLAND LIQUOR STORE

419 Henderson Ave. Phone 573

Flowers express more than you can say for any occasion.

We Specialize In
FUNERAL FLOWERS
For The Very Best Value
Try Our **$5.00** Basket

BOPP'S Flowers
75 Baltimore St. Phone 2582

There's NO PARKING PROBLEM

WHEN YOU USE THE FACILITIES OF THE

CUMBERLAND SAVINGS BANK

"A MEMBER OF FEDERAL DEPOSIT INSURANCE CORP."

Virginia Ave. at 2nd St.

Montgomery Ward

Baltimore Street at George — Phone 3700

BASEMENT

SATURDAY SPECIAL

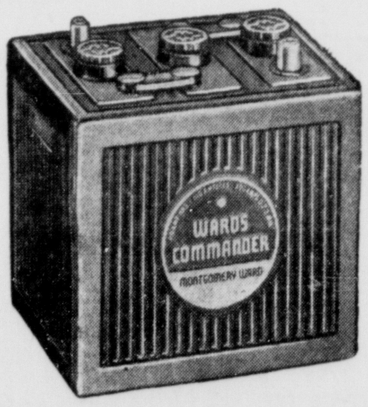

12-MONTH BATTERY

Type 1 **6.88** **Price incl. exch.*

Wards Commander. An outstanding value at this extra-low sale price. Ample power for dependable starts, ordinary lighting needs. Fits most popular cars.

Watch for Our One Day Specials

Every item carries Wards guarantee of satisfaction. Each week the item selected gives you an outstanding buy for one day only. Stretch your dollars our One Day Special way.

DAILY CROSSWORD

ACROSS

1. Large bundle
5. Music character
9. Landed estate (Eng.)
10. Kingly
12. On top
13. Unit of distance
14. Greek letter
15. Foreman
16. Neon (sym.)
17. Southeast (Abbr.)
18. To assemble, as troops
20. Soles of shoes
22. Often (poet.)
25. Fissures
26. Tall candle
28. Strange
29. Swiss city
30. Climbed
33. Man's nickname
34. Exclamation
36. Small particle
37. Part of "to be"
38. Flowering plant
40. Arabian chieftain
41. Quiet
42. Accumulate
43. To close hermetically
44. Low, full plant

DOWN

1. Pounded
2. Wild ox (Celebes)
3. Cut off the top
4. Erbium (sym.)
5. Top of a wave
6. Rental contract
7. Ovum (Bot.)
8. Rural deity (Rom. Myth.)
9. Master of any art
11. Sheltered side
13. Destruction
15. Undeveloped flowers
18. Small rug
19. Heavy cord
21. Finishes
23. Excited
24. Merchants
26. Abound
27. Particle of addition
29. Glisten
31. Kind of lily
32. Ring-shaped coral island
34. Type measures
34. Head coverings
37. Wine receptacles
39. Recline
40. Ostrich-like bird
42. Jewish month

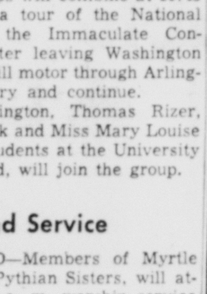

5-1

Yesterday's Answer

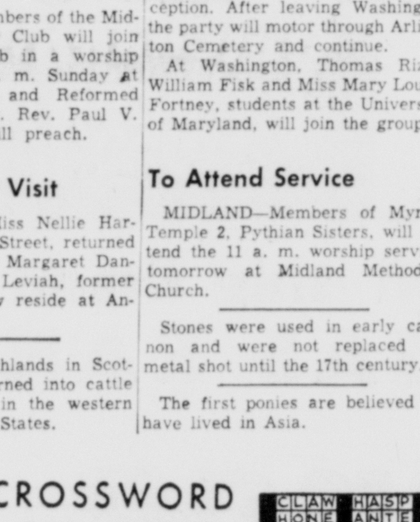

5-2

DAILY CRYPTOQUOTE—Here's how to work it:

A X Y D L B A A X R
is L O N G F E L L O W

One letter simply stands for another. In this example A is used for the three L's, X for the two O's, etc. Single letters, apostrophies, the length and formation of the words are all hints. Each day the code letters are different.

A Cryptogram Quotation

Z D L C G A, C N L G L P D G L, J L J V R R K W R R Y B H V K W R C N D B M N C — K W G R A R L.

Yesterday's Cryptoquote: IT IS NEITHER POSSIBLE NOR NECESSARY FOR ALL MEN, NOR FOR MANY, TO BE PHILOSOPHERS—COLERIDGE.

Distributed by King Features Syndicate

Annual Levy List of Allegany County For 1953 - 1954

Levied By The County Commissioners At The April 21, 1953 Session

General Government	Estimated Expenditures For Period July 1, 1952 To June 30, 1953	Estimated Amount Necessary For Period July 1, 1953 To June 30, 1954
LEGISLATIVE AND EXECUTIVE		
County Commissioners	$ 13,720.00	$ 13,470.00
Clerk to County Commissioners	3,740.00	4,170.00
Secretary to County Commissioners	2,760.00	2,760.00
TOTAL	$ 20,220.00	$ 20,400.00
JUDICIAL		
Circuit Court Stenographer	$ 4,500.00	$ 5,350.00
Orphans' Court	4,680.00	4,680.00
Magistrates	13,300.00	17,900.00
State's Attorney	15,630.59	17,149.23
Jury and Witness	14,070.00	13,878.00
Circuit Court Librarian	2,220.00	2,220.00
Medical and Social Service	500.00	700.00
Others	36.00	36.00
Juvenile Court and Attorneys' Fees	8,020.00	9,020.00
Peoples' Court	15,520.00	16,720.00
TOTAL	$ 78,476.59	$ 87,853.23
ELECTION		
Registration, etc.	$ 27,970.00	$ 26,745.75
Others	10,700.00	13,890.00
TOTAL	$ 38,670.00	$ 40,635.75
FINANCE		
Treasurer	$ 2,700.00	$ 2,850.00
Auditing and Accounting	9,285.00	10,285.00
Assessors and Assessment Expense	22,312.32	26,787.32
Tax Collectors' Fund	50,000.00	50,000.00
Estimated Cost of Proposed $1,500,000.00 School Bond Issue, including Interest	——	105,000.00
Note and interest for Supplemental Budget of Board of Election Supervisors and for Improvement to Basement of Court House	18,701.46	——
Note incurred by Emergency Borrowing for Cumberland Industrial Exposition, Pinto and Mt. Pleasant Bridge Repairs	——	53,405.94
Renewal of Plats	2,000.00	2,000.00
TOTAL	$ 114,998.78	$ 250,328.26
LAW		
County Attorney	$ 4,280.00	$ 4,230.00
TOTAL	$ 4,280.00	$ 4,230.00
BUILDINGS		
Court House	$ 16,680.00	$ 16,800.00
Other County Buildings	8,480.00	8,480.00
Repairs to County Buildings	110,650.00	80,000.00
County Buildings — Insurance	5,500.00	5,500.00
TOTAL	$ 141,310.00	$ 110,780.00
PUBLIC SAFETY		
Fire Departments	$ 15,675.00	$ 22,025.00
Forest Fires	5,750.00	6,350.00
Civil Defense	10,100.00	10,670.00
TOTAL	$ 31,525.00	$ 39,045.00
SHERIFF		
Sheriff only	$ 4,800.00	$ 5,200.00
TOTAL	$ 4,800.00	$ 5,200.00
OTHER PROTECTION		
Constables	$ 6,863.84	$ 7,163.84
Bounties	2,800.00	2,500.00
Autopsies and Deputy Medical Examiner	4,500.00	4,500.00
TOTAL	$ 14,163.84	$ 14,163.84
HIGHWAYS		
County Roads Supervisor	$ 5,000.00	$ 5,000.00
County Roads	202,000.00	305,000.00
Roads and Bridges	73,455.00	33,000.00
SUB-TOTAL	$ 280,455.00	$ 343,000.00
Appropriation to Incorporated Towns	19,174.00	19,174.00
TOTAL	$ 299,629.00	$ 362,174.00
CONSERVATION OF HEALTH		
Board of Health	$ 33,007.25	$ 34,555.28
TOTAL	$ 33,007.25	$ 34,555.28
HOSPITALS		
Allegany County Infirmary	$ 184,567.92	$ 190,000.00
Patients in other Hospitals	35,000.00	35,060.00
TOTAL	$ 219,567.92	$ 225,000.00
PUBLIC WELFARE		
Administration Expense	$ 19,787.75	$ 22,213.22
Old Age Assistance	52,901.40	52,805.72
Aid to Dependent Children	13,350.00	14,000.00
Aid to Needy Blind	3,989.66	4,106.26
General Public Assistance	55,442.79	55,544.40
Board of Children	14,061.90	15,013.80
Contributions	5,000.00	5,000.00
Allegany County Home	$ 54,485.75	$ 54,000.00
Insane Asylum	89,733.29	90,000.00
Sundry Charities	1,000.00	1,000.00
TOTAL	$ 309,752.54	$ 313,683.40
CORRECTIONS		
Jail	$ 27,230.00	$ 34,024.00
Maryland Training School For Boys and Girls	12,000.00	12,000.00
TOTAL	$ 39,230.00	$ 46,024.00
SCHOOLS		
Board of Education	$1,411,267.00	$1,528,050.00
School Boys Patrol	200.00	200.00
TOTAL	$1,411,467.00	$1,528,250.00
PUBLIC SERVICE		
Farmers' Cooperative Agent	$ 8,952.50	$ 8,820.00
Upper Potomac River Commission	26,454.00	26,454.00
TOTAL	$ 35,406.50	$ 35,274.00
MISCELLANEOUS		
Employees' Retirement Fund	$ 21,000.00	$ 27,000.00
Teachers' Retirement Fund	19,000.00	18,000.00
LeFevre's Pension Fund	1,200.00	——
Retirement of Bonded Indebtedness	316,000.00	316,000.00
Interest on Bonded Indebtedness	141,405.00	132,197.50
Workmen's Compensation	5,000.00	5,000.00
Group Insurance — County's Share	10,300.00	11,000.00
Contingent — Emergency Only	42,809.29	38,684.75
Interest on Emergency Borrowing for Cumberland Industrial Exposition, Pinto and Mt. Pleasant Bridge Repairs	——	410.00
TOTAL	$ 556,714.29	$ 548,292.25
GRAND TOTAL	$3,353,218.71	$3,665,689.01

Recapitulation

GENERAL GOVERNMENT:	
Legislative and Executive	$ 20,400.00
Judicial	87,853.23
Elections	40,635.75
Finance	250,328.26
Law	4,230.00
Buildings	110,780.00
OTHER GENERAL GOVERNMENT:	
PUBLIC SAFETY	$ 39,045.00
SHERIFF	5,200.00
OTHER PROTECTION	14,163.84
HIGHWAYS	362,174.00
CONSERVATION OF HEALTH	34,555.28
HOSPITALS	225,000.00
PUBLIC WELFARE	313,683.40
CORRECTIONS (Jail and Training Schools)	46,024.00
SCHOOLS	1,528,250.00
PUBLIC SERVICE	35,274.00
MISCELLANEOUS:	
Employees' Retirement Fund	$ 27,000.00
Teachers' Retirement Fund	18,000.00
Retirement of Bonded Indebtedness	316,000.00
Interest on Bonded Indebtedness	132,197.50
Workmen's Compensation	5,000.00
Group Insurance — County's Share	11,000.00
Contingent — Emergency Only	38,684.75
Interest on Emergency Borrowing for Cumberland Industrial Exposition, Pinto and Mt. Pleasant Bridge Repairs	410.00
	$3,665,689.01

An assessment of $140,000,000.00 at $1.87 on each One Hundred Dollars of Assessable Property equals $2,618,000.00, which with the tax from Bank Stock $25,000.00; Corporation Franchise Tax $2,100.00; the amount due from the State for the maintenance of Insane $35,000.00; estimated amount of interest on taxes $6,750.00; estimated from Liquor Licenses $28,000.00; from the State Roads Commission for Lateral Roads $325,000.00; estimated from State Comptroller, County's allocation of Income Tax $85,000.00; anticipated receipts from Jail $4,000.00; Magistrates $5,000.00; Peoples' Court $4,000.00; from paid patients in State Hospitals $6,000.00; from paid patients in Allegany County Infirmary $28,000.00; Sylvan Retreat $7,500.00; Allegany County Home $4,500.00; from estimate on Automobile Tax $55,000.00; from estimate on State of Maryland Horse Racing Fee $45,000.00; the amount due from County Horse Racing License $500.00; from estimate on Pinball Machines and Music Box License $5,500.00; from estimate on Recordation Tax $11,000.00; from estimate on Traders' License $12,000.00; from estimate on Admission Tax $2,500.00; from estimate on Rents and Concessions $4,000.00; and an aggregate of unexpended balances $481,339.01 from previous Levy, less estimated Discount Allowances on County Taxes to June 30, 1954, in the amount of $125,000.00; less Insolvencies and Erroneous Assessments $10,000.00; making a total of $3,665,689.01.

The State Tax Rate is fixed by statute at 6.04 cents on each one hundred dollars of assessable property, which added to One Dollar and Eighty-seven Cents ($1.87) for County purposes makes a total of One Dollar Ninety-Three and Four Tenths Cents ($1.9304) on each one hundred dollars of assessable property in Allegany County as the tax rate for the year of 1953.

By an Act of the General Assembly of Maryland, at its 1931 Session, a discount of five per cent (5%) will be allowed on County Taxes if paid on or before the last day of June; of four per cent (4%) if paid on or before the last day of July; of three per cent (3%) if paid on or before the last day of August. No discount will be allowed on taxes after the latter date. Interest at the rate of one-half of one per centum per month, or fractional part thereof shall be charged from the 31st of August.

Chapter 261 of the Acts of 1918 of the Public General Laws of Maryland, provides that no discount will be allowed on State Taxes. Interest at the rate of one-half of one per cent per month will be collected from October 1st.

Number of Cents or Fractions Thereof In the Amounts Levied

In accordance with the provisions of Section 95, Article 1, Code of Public Local Laws of Maryland, (1930 Edition), a statement showing how many cents or fractions thereof of the taxable basis is levied for each item in said levy as follows:

County Commissioners	.69
Clerk to County Commissioners	.21
Secretary to County Commissioners	.15
Circuit Court Stenographer	.05
Orphans' Court	.26
Magistrates	.92
State's Attorney	.88
Jury and Witness	.71
Circuit Court Librarian	.11
Medical and Social Service	.04
Others	—
Juvenile Court and Attorneys' Fees	.46
Peoples' Court	.86
Election — Registration	1.37
Election — Others	.71
Treasurer	.15
Auditing and Accounting	.52
Assessors and Assessment Expense	1.37
Tax Collectors' Fund	2.54
Estimated cost $1,500,000.00 School Bond Issue including Interest	5.36
Note for Emergency Borrowing for Cumberland Industrial Exposition, Pinto and Mt. Pleasant Bridge Repairs	2.73
Renewal of Plats	.09
County Attorney	.22
Court House Expenses	.86
Other County Buildings	.43
Repairs to County Buildings	4.08
County Buildings' Insurance	.28
Fire Departments	1.12
Forest Fires	.32
Civil Defense	.54
Sheriff's Salary and Expense	.25
Constables	.37
Bounties	.13
Autopsies and Deputy Medical Examiner	.22
County Road Supervisor	.25
County Roads	15.32
Roads and Bridges	1.68
Appropriation to Incorporated Towns	.97
Board of Health	1.76
Allegany County Infirmary	9.72
Patients in other Hospitals	1.78
Administration Expense — Public Welfare	1.14
Old Age Assistance — Public Welfare	2.69
Aid to Dependent Children — Public Welfare	.71
Aid to Needy Blind — Public Welfare	.21
General Public Assistance — Public Welfare	2.84
Board of Children — Public Welfare	.77
Contributions	.25
Allegany County Home	2.75
Insane Asylum (Sylvan Retreat)	4.60
Sundry Charities	.06
Jail	1.74
Maryland Training School for Boys and Girls	.62
Board of Education	77.98
School Boys Patrol	.01
Farmers' Cooperative Agent	.45
Upper Potomac River Commission	1.35
Employees' Retirement Fund	1.38
Teachers' Retirement Fund	.92
Retirement of Bonded Indebtedness	16.12
Interest on Bonded Indebtedness	6.73
Workmen's Compensation	.25
Group Insurance — County's Share	.56
Contingent — Emergency only	1.97
Interest for Emergency Borrowing for Cumberland Industrial Exposition, Pinto and Mt. Pleasant Bridge Repairs	.02
Aggregate	187.00

State of Maryland
Allegany County, to-wit:

The Collectors of Public Assessments of Allegany County, Maryland, for the year of 1953 are hereby authorized and empowered to demand and receive from the taxables of Allegany County, the sum of $1.9304 on each one hundred dollars of assessable property in said County and State, agreeable to the Public General Laws of Maryland, in relation to the collection of taxes on said assessments in Allegany County, Maryland.

Given under our hands and seals this 21st day of April, 1953.

COUNTY COMMISSIONERS OF ALLEGANY COUNTY, MARYLAND:
(Signed) WILLIAM H. LEMMERT, President,
(Signed) JAMES HOLMES, Commissioner,
(Signed) JAMES ORR Commissioner.

Attest:
(Signed) JAS. G. STEVENSON,
Clerk

Supplemental Levy For LaVale Sanitary Commission of Allegany County

State of Maryland
Allegany County, to-wit:

The Collector of Public Assessments for the First Collection District of Allegany County, Maryland for the year 1953, is hereby authorized and empowered to demand and receive from the taxpayers of the LaVale Sanitary District of Allegany County, Maryland, the sum of ten cents (.10) on each $100.00 of assessable property in said Sanitary District, agreeable to the Provisions of Chapter 13 of the Acts of the Extraordinary Session of the General Assembly of Maryland of 1947, to be collected in accordance with the Provisions of the Public General Laws of Maryland relating to the collection of taxes on assessments in Allegany County.

Given under our hands and seals this 21st day of April, 1953.

COUNTY COMMISSIONERS OF ALLEGANY COUNTY, MARYLAND;
(Signed) WILLIAM H. LEMMERT, President,
(Signed) JAMES HOLMES, Commissioner,
(Signed) JAMES ORR, Commissioner.

Attest:
(Signed) JAMES G. STEVENSON,
Clerk.

Supplemental Levy For Cresaptown Civic Improvement Association

State of Maryland
Allegany County, To-Wit:

The Collectors of Public Assessments for the First and Third Collection Districts of Allegany County, Maryland, for the year 1953, are hereby authorized and empowered to demand and receive from the taxpayers of the Cresaptown Special Taxing Area of Allegany Couny, Maryland, the sum of forty-five cents (.45c) on each $100.00 of assessable property in said Special Taxing Area, agreeable to the Provisions of Chapter 169 of the Acts of the General Assembly of Maryland in its 1949 Session, to be collected in accordance with the Provisions of the Public General Laws of Maryland relating to the collection of taxes on assessments in Allegany County, Maryland.

Given under our hands and seals this 21st day of April, 1953.

COUNTY COMMISSIONERS OF ALLEGANY COUNTY, MARYLAND
(Signed) WILLIAM H. LEMMERT, President
(Signed) JAMES HOLMES, Commissioner
(Signed) JAMES ORR, Commissioner

Attest:
(Signed) JAMES G. STEVENSON,
Clerk.

Supplemental Levy For Potomac Park Addition of Allegany County, Maryland

State of Maryland
Allegany County, To-Wit:

The Collector of Public Assessments for the First Collection District of Allegany County, Maryland, for the year 1953 is hereby authorized and empowered to demand and receive from the taxpayers of the Potomac Park Addition of Allegany County, Maryland, the sum of twenty cents (.20c) on each $100.00 of assessable property in said Addition, agreeable to the Provisions of Chapter 843 of the Acts of the General Assembly of Maryland in its Regular Session of 1947, to be collected in accordance with the Provisions of the Public General Laws of Maryland relating to the collection of taxes on assessments in Allegany County, Maryland.

Given under our hands and seals this 21st day of April, 1953.

COUNTY COMMISSIONERS OF ALLEGANY COUNTY, MARYLAND
(Signed) WILLIAM H. LEMMERT, President
(Signed) JAMES HOLMES, Commissioner
(Signed) JAMES ORR, Commissioner

Attest:
(Signed) JAMES G. STEVENSON,
Clerk.

Supplemental Levy For Mount Savage Special Taxing Area

State of Maryland
Allegany County, To-Wit:

The Collector of Public Assessments for the Second Collection District of Allegany County, Maryland, for the year 1953, is hereby authorized and empowered to demand and receive from the taxpayers of the Mount Savage Special Taxing Area of Allegany County, Maryland, the sum of fifteen cents (.15c) on each $100.00 of assessable property in said Special Taxing Area, agreeable to the provisions of Chapter 99 of the laws of Maryland passed by the General Assembly of Maryland at its 1950 Session, to be collected in accordance with the provisions of the Public General Laws of Maryland relating to the collection of taxes on assessments in Allegany County, Maryland.

Given under our hands and seals this 21st day of April, 1953.

COUNTY COMMISSIONERS OF ALLEGANY COUNTY, MARYLAND
(Signed) WILLIAM H. LEMMERT, President
(Signed) JAMES HOLMES, Commissioner
(Signed) JAMES ORR, Commissioner

Attest:
(Signed) JAMES G. STEVENSON,
Clerk.

Adv.—N-Apr. 25 May 2-9-16

Mrs. Meyers Denies Charge That Group Is Subversive

Mrs. Alice Meyers, wife of one of the six Maryland Communists sent to jail as Smith Act violators, has denied that Families of the Baltimore Smith Act Victims is subversive.

The organization and the Baltimore Forum have been nominated for the Attorney General's list of subversive organizations.

Mrs. Meyers, chairman of the group, made this statement about the listing:

"It was a complete surprise to read that the attorney general proposes to add to his list of subversive organizations the name of the families of the Baltimore Smith Act Victims.

"Our purpose is to assist the families of those political prisoners jailed under the Smith Act. This is our only purpose.

"This attempt to smear the families committee is an outrage to our organization and any organization whose primary function is to help in time of need."

The "second-level six" were convicted of violating the Smith Act by advocating overthrow of the government by force and violence and were sentenced by Judge W. Calvin Chesnut on April 4, 1952.

Mrs. Meyers said her organization was set up to take care of the nine children of the convicted Communists, to help pay the rent and the food bills and to provide traveling expenses to the prisons.

She said money was raised through pamphlet appeals, social affairs such as house parties and "any other way we can think of." Membership is limited to the families involved, she indicated.

These were the sentences given the "second-level" six and the Federal prisoners where they are serving terms:

PHILIP FRANKFELD, Moscow-trained Communist, five years (the maximum) and $1,000, Atlanta.

REGINA FRANKFELD (his wife), two years and $1,000, Alderson, W. Va.

GEORGE A. MEYERS, Frankfeld's successor as head of the Communist party in Maryland, four years and $1,000, plus 30 days for contempt of court, Petersburg, Va.

LEROY H. WOOD, three years and $1,000, Ashland, Ky.

MRS. DOROTHY ROSE BLUMBERG, three years and $1,000, Alderson.

MAURICE L. BRAVERMAN, Baltimore lawyer, three years and $1,000, Lewisburg, Pa.

The attorney general has announced that new organizations proposed for his list may protest and get a hearing. Mrs. Meyers said the families committee "will certainly" protest and demand a hearing.

The other organization—the Baltimore Forum — remains vague, with all recorded participants denying they ever heard of it.

Tornado Dust Falls In Rain Here

Motorists who left their cars parked in the open Thursday night found them covered with a liberal sprinkling of a brownish dust yesterday morning.

Weather observers believe the rainfall Thursday night was accompanied by a dust fall. Charles Owens, smoke abatement inspector for Cumberland, said the dust was probably blown into this area as a result of the tornado in Georgia Thursday night.

Owens explained that the tornado was probably blown into this area as a dust storm in the air and when it reached this area the rainfall brought it to earth.

Lack Of Students Closes Trade School Branch Here

Allegany Trade School has been forced to close down its Merchandise Mart branch due to lack of students and is operating only the Paca Street branch, it was revealed today by the Allegany County Board of Education.

School officials stated that the supply of World War II veterans is practically exhausted and Korean vets are as yet not applying in large numbers for the trade school courses.

Trains GIs, Civilians

The school has obtained permission to train civilians who do not come under the GI Bill program of either war. The difference to the individual is that the GI gets his way paid by the government and the civilian pays his own way. In either case both groups receive expert instruction, it is said.

The lack of students caused the Allegany Trade School to close down its Maryland Avenue branch some months ago. Here radio, electronics, electricity and television were taught. Carpentry, bricklaying and other subjects in this line were taught at the Merchandise Mart branch.

The lone school remaining, the one on Paca Street, instructs students in machine shop practice and auto mechanics. Nineteen students are enrolled in the course under two instructors.

Expansion Possible

Ira Northcraft, director of the Paca Street branch, said that more instructors would be needed, should additional students apply. The government requires a minimum class of 15 to operate a school.

Thus far the Allegany Trades School has graduated approximately 350, and also approximately 1,100 students have attended the classes. Many of the students found work in the fields for which they were being trained and did not complete the course for graduation.

New students, both veterans and civilians, may apply for entrance to the school any day.

EVERYDAY is a good day to SHOP HERE

ARMOUR'S MILK ..... 6 tall cans 77c

OUR LEADER COFFEE ..... lb. bag 69c

Chase & Sanborn Instant Coffee Large Jar 87c

Giant Size Rinso 49c box

3 lb. Can Spry 79c

Swift's Canned Whole Chicken 3-lb. 4-oz. .. $1.44

SOLID PACK TOMATOES ..... 2 No. 2 Cans 27c

PUBLIC PRIDE OLEO ..... 2 1-lb. ctns. 41c

Public Pride Salad DRESSING Qt. Jar 39c

Salad OLIVES Qt. Jar 59c

Tuxedo TUNA 25c can

Treet PREM 47c can

GRANTSVILLE EGGS ..... doz. 53c

FANCY ALASKA SALMON ..... lb. can 39c

Red Cross Tomato JUICE 46-oz. Can 27c

Shedd's Peanut BUTTER 2 lb. jar 69c

PORK AND BEANS 3 1-lb. cans 29c

Fancy Long Grain RICE 2 1-lb. pkgs. 25c

PUBLIC SERVICE Meats are delicious PRICED LOW

Armor's Star Tenderized HAMS 62c lb. 12 to 14 lb. size

Home Drest Roasting CHICKENS ..... lb. 42c

Fresh Ground HAMBURG ..... lb. 35c

Wilson's Sliced BACON ..... lb. 39c

• SIRLOIN • TENDERLOIN • CLUB STEAKS 49c lb.

BABY Beef Liver ..... lb. 49c

PORK Shoulder Steak ..... lb. 49c

ENGLISH Cut Beef Roast ..... lb. 49c

LEAN Boiling Beef ..... 3 lbs. 49c

SUGAR CURED Slab Bacon ..... lb. 49c

ARMOUR STAR SPICED Luncheon ..... lb. 49c

Skinless Franks 49c lb.

Mild Longhorn Cheese 49c lb.

Armour Tenderized Picnics 37c lb.

Lean Chuck Roast 35c lb.

Juicy Round Steak 59c lb.

U. S. NO. 1 Large White NEW POTATOES ..... 6 lbs. 35c

U. S. No. 1 Pa. Blue Label Potatoes 39c pk.

JUICY FLORIDA Grapefruits ..... 5 lb. bag 39c

SOLID RIPE Tomatoes ..... lb. 25c

Fancy Eating Apples .. 3 lbs. 29c

Yellow Onions ..... 6 lbs. 25c

New Cabbage ..... lb. 6c

Juicy Fla. Large Oranges 29c doz.

U. S. No. 1 Pa. 'B' Size POTATOES ..... 50 lb. bag 77c

PHONE ORDERS CALL CUM. 600 CSPTN 6313

PUBLIC SERVICE FOOD MARKETS
26 N GEORGE STREET AND CRESAPTOWN

PHONE ORDERS
SMALL DELIVERY CHARGE
1 HOUR SERVICE

HUGE SAVINGS AT L. BERNSTEIN'S!

4 PIECE OUTDOOR ENSEMBLE

LOVE-SEAT GLIDER, Chair, Rocker & Table

$29.95

For lazy relaxation or entertaining out of doors. Did you ever see such an amazing value? Sturdy all steel construction, with body-contoured seats and backs for comfort. In your choice of gay red or green, with white lustrous enameled steel tube frames.

Pay Only $1 Down – Only $1 Weekly

L. BERNSTEIN 9-11 N. CENTRE ST.

SAVE $60.95! on this Brand new GAS RANGE!

FULL SIZE 36" Sunray Range With the New ALL CHROME

WITH OVER-SIZE OVEN

For better baking, distributes heat evenly, so easy to clean, just wipe all spills from the smooth surface. Reflects heat, economical, saves gas.

VERY EASY CREDIT TERMS!

NOW ONLY ... $159.00

Compare with other gas ranges selling from $229 to $259! Large 16x14½x19, all chrome oven with peek-in window, built-in concealed light in high back, chrome instrument panel groups the full hour interval timer, electrical convenience outlet, light switches, exclusive cool-valve front adds beauty, keeps burner handles cool, 2 giant burners for fast cooking, plus hi-lo simmer valve, top burners light automatically, massive full width chrome door handles, 2 piece smokeless broiler pan, large storage compartment and roller bearing storage drawer.

Installed FREE!

L. BERNSTEIN 9-11 N. CENTRE ST.

Twelve Slated To Start In 79th Kentucky Derby Today

Native Dancer Seeks Twelfth Straight Win

Vanderbilt's Entry Is 3-5 Favorite In $100,000 Added Race

By JOHN CHANDLER

LOUISVILLE, May 1 (AP) — The names of 12 horses were dropped into the entry box today for the 79th running of the $100,000-added Kentucky Derby and the vital question is whether the unbeaten Native Dancer can make this victory No. 12.

Alfred G. Vanderbilt's grey colt and Social Outcast, a stablemate, are expected to be established an odds-on choice when the field parades to the post tomorrow, but it didn't scare off the owners of 10 other horses.

The experts were picking the speedy California colt, Correspondent, as most likely to succeed if anyone is to halt the hitherto invincible Dancer in this one mile and a quarter classic.

Eric Guerin, Louisiana jockey who has ridden the Vanderbilt star in all 11 of his victories, will be out to see that a grey horse wins the nation's most colorful race for the first time.

Arcaro Seeks 6th

Correspondent, owned by Mrs. Gordon Guiberson of La Jolla, Calif., will have the services of Eddie Arcaro, who makes a specialty of winning derbies. He has won five, more than any other rider.

Perhaps no derby in recent years has attracted the attention of this one, and the usual crowd of 100,000-plus will be on hand. In addition, the race will be on a nationwide television network, from 4 to 4:45 p.m. EST. and on radio 4:15-4:45 p.m., both CBS. Post time is 4:30 p.m.

Texans Favor Gem

Texas pockets are bulging with fat bankrolls to slap down on Royal Bay Gem, stretch-running fool from the stable of Eugene Constantin, Jr. of Dallas.

Plenty of support also will go to Dark Star, from the Cain Hoy stable of Harry F. Guggenheim, New York, and the Greentree stable's Straight Face. Dark Star came close to the track record in winning the one mile Derby Trial Tuesday. Straight Face copped the $100,000 Flamingo last winter.

The others in the field are:

Ace Destroyer, owned by T. M. Daniel, Birmingham; Ram O'War, Bruce S. Campbell, Towson, Md.; Invigorator, Saxon stable of John Allison, El Paso, Tex., and Max Prestridge, Alamagordo, N. M.; Spy Defense, owned by the Dixiana farm of Charles T. Fisher, Detroit; Curragh King, Edward Goemans, Milwaukee; and Money Broker, and G. and G. stable of P. A. Grissom and Ed Grosfield, Detroit.

Money Broker won the $100,000 Florida Derby.

Entry Listed At 3-5

The Churchill Downs mutuels department program odds line on the field listed Native Dancer and Social Outcast as the 3 to 5 favorites, and made Correspondent, spectacular winner of the Blue Grass Stakes, next at 4 to 1.

Royal Bay Gem, winner of the Chesapeake Stakes, is down at 6 to 1, Dark Star 8 to 1, and Straight Face and Money Broker 15-1. Others were quoted at 20 and 30 to 1, for the program, but when the crowd starts to work on the mutuels prices on some may soar to 100-1.

Strip Could Be Fast

The weatherman promised considerable cloudiness and cooler, with scattered thundershowers ending in the morning. Partly cloudy, with temperatures in the mid-60's was forecast for the afternoon.

Track conditions will have a lot to do with the race. Rains last night left the strip muddy today, but it could be fast by tomorrow afternoon if no more moisture falls.

They'll Be Riding for Fame and Fortune in Kentucky Derby

Ted Atkinson

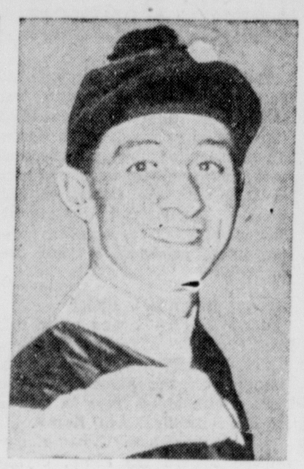

Eddie Arcaro

Johnny Adams

Eric Guerin

AMONG THE JOCKEYS who will ride in the Kentucky Derby at Churchill Downs today are the four veterans pictured. Eddie Arcaro already has won five derbies to lead the all-time list. Eric Guerin, above the favorite, Native Dancer, won with Jet Pilot in 1947. Johnny Adams and Ted Atkinson still haven't cracked the magic circle with a Derby win.

As You Were

(This is the 135th in a series of sketches with pictures of well known sport personalities of the past from the album of the Cumberland News Sports Editor. See if you can identify them by their photo.)

This well liked fellow was the regular keystone sacker of many of the winning teams that played under the banner of the Liberty Athletic Club in the 1920s.

That was in the days when Joe Buskey was the team's sensational shortstop, Jimmy Drenning played third base and Walter "Dolly" Bittner was captain and guardian of the initial hassock. The club had such classy outfielders as Lee Ginniman, Allan Underdonk, Irvin "Tommy" Thomas and Bill Cretchley while Arlie Driscoll was the first string receiver and Charley Duckworth, Joe Zapf, Ray Baker, "Red" Robertson and Cretchley were the standout pitchers.

Paul K. Collins and Irvin "Cogs" Hamilton piloted the L.A.C. early teams and the player pictured here also managed the team before it disbanded.

This club was very popular in its heydey and outdrew the Colts who then were playing at South End Park. The Rolling Mill Field was its home diamond and the games on Saturdays and Sundays attracted large crowds.

The L.A.C.'s best season was 1921 when it won 45 of 53 games.

Memories of the old L.A.C. will linger long with followers of the team from Maryland Avenue. The players always will remember Missouri Jack Rhodes' Place on Williams Street, the team's hangout, and the fresh air taxicabs operated by "Pop" Jenkins and his son Fred for the team's road trips.

This player got into the Western Maryland - Legion championship series one year and won the deciding game for the railroaders with a home run.

What's his name?

He's F. W. "Buddy" Preaskorn, mechanical foreman at the B. & O. of 737 Maryland Avenue, now Railway shops and transferred to his trade at the Western Maryland and Forge Plant. He learned of "Buddy" was taken in the early 1930s when he managed a B. & O. team.

PVC Standings

School	W.	L.	Pct.
Moorefield	6	0	1.000
Capon Bridge	4	0	1.000
Romney	4	3	.571
Petersburg	3	3	.500
Elk Garden	1	1	.500
Keyser	3	4	.429
Fort Ashby	1	2	.333
Circleville	1	2	.333
Franklin	1	2	.333
Wardensville	0	2	.000
West Va. Deaf	0	5	.000

LEADING BATSMEN
(10 or More Times At Bat)

Player	AB	H	Pct.
Davis, Keyser	16	12	.750
Ullery, Capon Bridge	14	10	.714
Snider, Capon Bridge	11	7	.636
Wolford, Romney	20	12	.600
Wright, Keyser	21	12	.571
C. Saville, Capon Bridge	19	10	.526
Kenny, Fort Ashby	10	5	.500
Wilson, Capon Bridge	15	7	.467
R. Raines, Moorefield	21	9	.429
Collins, Petersburg	21	9	.429
Nicol, Keyser	17	7	.412
Richman, Capon Bridge	10	4	.400
Shuck, Keyser	20	8	.400
Ely, Romney	26	10	.385
Adams, Romney	27	10	.370
Rogers, Keyser	19	7	.368
Poland, Capon Bridge	11	4	.364
Chapman, Keyser	15	5	.333
Green, Romney	25	8	.320
Wilson, Moorefield	16	5	.313
Corbin, Romney	23	7	.304

LEADING PITCHERS

Pitcher	W	L	SO	BB	Pct.
R. Raines, Moorefield	3	0	20	5	1.000
Ullery, Capon Bridge	3	0	29	5	1.000
Wilson, Moorefield	2	0	15	3	1.000
Mongold, Moorefield	1	0	4	4	1.000
Michael, Romney	1	0	2	0	1.000
L. Saville, C'on B'dge	1	0	18	6	1.000
Welch, Fort Ashby	1	0	5	0	1.000
R. Raines, Keyser	1	0	8	6	1.000
Ely, Romney	2	1	26	3	.667
Shuck, Keyser	2	1	10	15	.667
Kessel, Petersburg	2	1	42	14	.667
Turner, Elk Garden	1	1	19	6	.500
Veach, Petersburg	1	1	8	11	.500
Haines, Romney	1	1	6	10	.500

Fights Announced

NEW YORK, May 1 — (INS) — Former featherweight champion Willie Pep of Hartford, Conn., will meet Pat Marcune of Brooklyn in a ten-rounder at Madison Square Garden June 5.

The International Boxing Club also announced today a welterweight ten-rounder pitting Lulu Perez of Brooklyn and Glenn Flanagan of Minneapolis at the Garden May 29.

Wall And Douglas Tied With 141s In Mexico City Golf

MEXICO CITY, May 1 (AP) — Ben Hogan, irked by purring movie cameras, continued to have trouble with his putting today but Art Wall of Honesdale, Pa., improved his game and pushed into a tie for first place in the $15,000 Pan American Open golf tournament.

Hogan, of Palm Springs, Calif., shot a par 72 on the 7,400-yard Mexico Golf Club course to bring his two-day score to 144. He is tied for fourth with Douglas Higgins of Fort Worth, Tex., who shot a second round 71.

Still in the lead, tied with Wall, was Dave Douglas of Newark, Del., with a 69-72—141.

Margarito Martinez, the Mexico City caddy who shot a blistering 69 on opening day and tied Douglas for the first day lead, blew up. He shot an 81 today for a total of 150.

The 70 by Wall and Wally Ulrich of Hopkins, Minn., was the best score turned in today. Ulrich had an opening day 75.

COOMBS WITH A'S

DURHAM, N. C.—John W. (Jack) Coombs, Duke University baseball coach for 24 years before retiring is now working for the Philadelphia Athletics, with whom he was a star pitcher in the early 1900's. Coombs will serve in an advisory capacity to several minor league clubs connected with the A's.

Zihlman Loses To Cunningham Grocers, 4-3

Central, Sports Shoppe, Potomac Valley Victors

STANDING OF THE TEAMS

Team	W.	L.	Pct.
Cunningham's	2	0	1.000
Central Lunch	1	0	1.000
Potomac Valley	1	1	.500
Sports Shoppe	1	1	.500
Stringtown	1	1	.500
Hercules	1	1	.500
Zihlman	0	1	.000
Ellerslie	0	2	.000

Cunningham's Grocery chalked up its second victory in the County Softball League yesterday by nosing out Zihlman at East Side Field by the score of 4-3.

Russ Miller, who went the route for the winners, scored the deciding run in the last of the 7th when he raced home after Jack Luttrell's fly to centerfield.

Jack Stotler banged a pair of two-baggers for the Grocers and Bobby Goss rapped two singles for Zihlman. The victors played stellar defensive ball and turned in two snappy double plays.

Central Lunch defeated the Hercules Powder Kegs, defending champions, at Stitcher Field by the score of 14-8. A 7-run outburst in the third decided this contest.

McAllister twirled for the winners and hammered out a pair of three-baggers. Twigg had a double and two singles and Basilio and C. Crabtree had two hits each. Frank Urbas had three hits for the Powder Kegs.

Potomac Valley's Cubs racked 16 hits and swamped Stringtown at Triple Lakes by the score of 17-3. Phillips and Lease turned back the visitors with three hits. Donald Lease, Lloyd Lease, Pete Cecil and Ware garnered two hits each for the Cubs.

The Sports Shoppe won a 10-8 slugfest from Ellerslie on the latter's field. Thompson and Comer slammed homers for the winners as Day gained the verdict over Shockey. Comer also larruped a pair of singles in addition to his round-tripper. Emerick and Kennell of Ellerslie obtained two hits each.

Announcement was made last night that the Central-Zihlman tie game of Tuesday has been rescheduled for Thursday, May 7 at Zihlman. The scores:

AT TRIPLE LAKES:

STRINGTOWN	002	100	0—	3	3
POTOMAC VALLEY	242	360	x—17	16	2

G. Kauffman and Price. Phillips, Lease (5) and Caldwell, Schramm (4). WP—Phillips.

AT ELLERSLIE:

SPORTS SHOPPE	002	202	22—10	12	3
ELLERSLIE	022	100	30— 8	12	6

Day and Comer. Shockey and Burkett. HR—Thompson, Comer (Sports Shoppe).

AT STITCHER FIELD:

HERCULES	403	100	0— 8	10	3
CENTRAL LUNCH	407	102	x—14	14	2

Carter, Jackson (3) and Cage, Schoenadel (5). McAllister and Horn.

AT EAST SIDE:

ZIHLMAN	000	030	0—3	6	0
CUNNINGHAM'S	030	000	1—4	6	3

Cramblitt and Harden. Russ Miller and D. Frye.

Staley Is Victor Over Giants, 3-2

NEW YORK, May 1 (AP)—Gerry Staley allowed the feeble New York Giants only six hits today while St. Louis evened an old score with Dave Koslo, a persistent jinx pitcher, with a 3-2 victory.

Three runs in the third on four straight singles after two were out did the trick. It was the third Cardinal win on their unbeaten eastern tour.

Al Dark's two-run homer in the second gave Koslo an early lead that soon slipped through his fingers.

St. Louis	AB	H	O	A	New York	AB	H	O	A
Hemus,ss	5	1	1	0	Wil'ms,2b	4	0	5	4
Sch'd'st,2b	5	2	2	3	Muel'r,rf	4	1	1	0
Mus'l,lf-cf	4	2	5	0	cGomez	0	0	0	0
Bilko, 1b	4	2	9	1	Irvin, lf	4	0	3	0
Sl'ghter,rf	3	1	1	0	Th'pson,3b	4	1	0	3
Jab'ski,3b	2	0	0	2	Th'ms'n,cf	4	1	1	0
aBenson	0	0	0	0	L'km'n,1b	4	1	12	0
Johns'n,3b	0	0	0	0	Dark, ss	3	1	3	2
R'pulski,cf	3	2	1	0	Yvars, c	3	1	2	1
bLow'y,lf	1	0	1	0	Koslo, p	2	0	0	3
Rice, c	4	0	5	1	dWilson	1	0	0	0
Staley, p	4	1	2	4	Wilhelm,p	0	0	0	0
Totals	35	11	27	11	Totals	33	6	27	12

a—Ran for Jablonski in 8th
b—Hit into doubleppay for Repulski in 8th
c—Ran for Mueller in 9th
d—Flied out for Koslo in 8th

St. Louis	002	000	000—3
New York	020	000	000—2

R — Hemus, Schoendienst, Repulski, Thomson, Dark. E—None. RBI—Dark 2, Hemus, Musial, Bilko. SB—Salughter. HR—Dark. DP—Thompson, Williams and Lockman; Dark, Williams and Lockman; Koslo, Dark and Lockman. Left—St. Louis 8, New York 4. BB—Koslo 3. SO—Staley 4, Koslo 2. HO—Koslo 10 in 8; Wilhelm 1 in 1. R and ER—Staley 2-2, Koslo 3-3, Wilhelm 0-0. W—Staley (2-1). L—Koslo (0-2). U—Engeln, Stewart, Pinelli and Boggess. T—2:10. A—3,123.

Today's Pitchers

NATIONAL LEAGUE

St. Louis at New York — Miller (0-1) vs Connelly (0-0).

Cincinnati at Pittsburgh — Podbielan (0-2) vs LaPalme (0-2).

Chicago at Brooklyn—Klippstein (1-0) vs Roe (1-0).

Milwaukee at Philadelphia — Surkont (3-0) vs Konstanty (1-1).

AMERICAN LEAGUE

New York at Chicago — Reynolds (3-1) vs Byrne (1-0).

Washington at St. Louis—Shea (0-0) vs Pillette (1-1) or Larsen (0-0).

Philadekphia at Detroit — Martin (0-0) vs Gray (0-1).

Boston at Cleveland — Brown (0-1) vs Feller (1-1).

Potomac State To Host D. & E.

Jay Gorman And Beck Pace Cats With .333

Victorious in their last two starts, Potomac State College's Catamounts will be striving to add another scalp to their belt when they meet Davis and Elkins College's baseball team in a return game today at Stayman Field, Keyser, at 2 o'clock.

Coach John Maiden's tossers defeated D&E on Thursday at Elkins by the score of 7-2 following a 10-2 win over the Frostburg Teachers on Monday.

Jay Gorman and Beck are leading Potomac State in batting with averages of .333 in the nine contests played to date. Joe Niedbala, who also has participated in all of the games, is the runner-up with an average of .317. The leaders to date:

Player	AB	R	H	Avg.
J. Gorman	27	2	9	.333
Beck	33	7	11	.333
Lipscomb	3	0	1	.333
Egan	22	2	7	.318
Niedbala	41	10	13	.317
F. Lee	26	2	8	.308

Garver Of Detroit Conquers A's, 7-3

DETROIT, May 1 (AP) — The Detroit Tigers ended a six game losing streak today by defeating the Philadelphia Athletics 7-3 behind the slow ball pitching of Ned Garver.

Serving up an assortment of butterfly balls, the Tiger right hander gave up six hits, including home runs to Eddie Joost, Gus Zernial and Cass Michales.

Led by Bob Nieman who had three hits, and Jim Delsing, who knocked in three runs, the Tigers bounced back to take their third game of the year against 13 defeats.

Philadelphia	AB	H	O	A	Detroit	AB	H	O	A
Joost, ss	4	2	3	2	Kuenn,ss	4	1	4	3
Philley,cf	4	0	2	0	Hatf'ld,3b	5	1	3	2
Mcih'ls,2b	4	1	3	6	Sul'van,lf	4	0	3	0
Rob's'n,1b	3	0	8	0	Dropo, 1b	2	1	10	0
Clark, rf	4	0	1	0	Nieman,rf	4	3	0	0
Zernial,lf	3	3	1	0	Lund, rf	1	0	0	0
Babe, 3b	4	0	2	2	Delsing,cf	3	1	3	0
Murray,c	3	0	4	0	Batts, c	5	1	4	0
Byrd, p	2	0	0	3	Priddy, 2b	2	1	0	5
aHam'lton	1	0	0	0	Garver, p	4	0	0	0
Coleman,p	0	0	0	0					
Totals	32	6	24	13	Totals	34	9	27	10

a—Flied out for Byrd in 8th

Philadelphia	110	000	001—3
Detroit	021	030	01x—7

R—Joost, Michaels, Zernial, Kuenn, Sullivan, Dropo 3, Nieman, Delsing. E—Robinson, Michaels. RBI—Joost, Zernial, Michaels, Delsing 3, Garver, Nieman 2, Sullivan. 2B—Zernial, Dropo, Batts, Nieman, Priddy, Delsing. HR—Joost, Zernial, Michaels. DP—Michaels, Joost and Robinson; Priddy, Kuenn and Dropo. Left—Philadelphia 4, Detroit 12. BB—Byrd 5, Coleman 3, Garver 2. SO—Byrd 4, Garver 3. HO—Byrd 8 in 7; Coleman 1 in 1. R and er—Byrd 6-4, Coleman 1-1, Garver 3-3. HBP—By Byrd (Dropo). W—Garver (1-3). L—Byrd (1-2). U—McKinley, Honochick, McGowan, Paparella. T—2:35. A—2,086.

Frostburg's Netmen Beat Potomac State

Frostburg State Teachers College tennis team launched its campaign with a 5-4 decision over Potomac State College's netmen Wednesday at Keyser.

The Mountain City team won five singles matches while Potomac was returned the winner in two singles and two doubles tests.

Ronnie Fearer, Don Hunt, Vaughn Dullabaun, John Lizer and Leo Rowan won matches for Frostburg.

Eagles To Practice

The Eagles of the Rocking Chair Softball League will practice Sunday at 12:30 p. m. at Stitcher Field.

Bobcats Score First Victory Over Hub Nine

Trounce Hagerstown Junior College, 13-2

Coach Kenneth Babcock's Frostburg Teachers College tossers registered their first triumph of the baseball season yesterday when they took Hagerstown Junior College into camp in the Mountain City by the score of 13-2.

The Bobcats pounded the offerings of two pitchers for an even dozen safeties, including triples by Byrnes and Kifer and a double by Cain while "Gabby" Birmingham and Cline were holding the visitors at bay.

Joe Wolfe paced the Frostburg stickers with three hits in four official trips while Jimmy Byrnes and Cain smacked out two blows each. Everly obtained two of Hagerstown's five safeties.

McEllhenny was charged with the defeat and Birmingham got credit for the victory.

Hagerstown Junior College will host the Bobcats next Friday afternoon. Box:

Hagerstown	AB	R	H	Frostburg	AB	R	H
Everly 1b	4	0	2	Shuck l	1	2	1
DeFelice 3-m	3	0	1	Wolfe 2b	4	1	3
Kline s	4	0	0	Barham c	3	1	1
Raymer c-3-p	2	0	0	Kelly m	2	1	1
Sampson m-c	3	0	1	Byrnes s	4	1	2
H. Johnson l	2	0	1	Carter m	2	1	0
C. Johnson r	3	1	0	Dyer 3b	3	1	0
McElb'y p-m	2	1	0	Chapman 1b	2	1	0
Behrns 2-c	2	0	0	Birm'ham p	2	2	1
Totals	25	2	5	Kifer l	1	1	1
				Cain c	2	1	2
				Smith m	0	0	0
				Clarke m	1	0	0
				Rowan m	1	0	0
				Cline p	1	0	0
				Totals	29	13	12

HAGERSTOWN	001	010	0— 2
FROSTBURG	312	061	x—13

Errors — Everly, Kline, Behrns, Wolfe, Byrnes. 2b hit — Cain. 3b hits — Byrnes, Kifer. SB—Kelly, Birmingham, Chapman, Rowan. DP—Byrnes to Wolfe to Chapman. BB— off Birmingham 3, McElhenny 7. SO—by Birmingham 8, McElhenny 6, Raymer 1. Hit by pitcher — by Raymer (Chapman). WP — McElhenny. PB—Sampson. Winner — Birmingham. Loser — McElhenny. Umpires — Ed and Casey Thompson.

Lee Wins Carver Marbles Tourney

Tommy Tops Field Of 33 Contestants

Tommy Lee is the marbles champion of Carver School.

Lee qualified for the area finals on June 2 by defeating Robert Cleggett in the finals of yesterday's tournament.

Prelim winners included Stephen Green, William Colbert, Ernest Stewart, Robert Paige, James Hart and Marcellus Lewis.

Thirty-three took part in the Carver tournament.

Tourney officials were assisted by Calvin Jones, Donald Pope and Paul Washington.

Monday games in the Cumberland Times-News series of elimination tournaments will be conducted at Johnson Heights School.

Lee is the third school champion crowned this week. Edward Gaus won at Columbia Street School Tuesday and Bobby Eversole was the Centre Street School winner on Thursday.

Richards And Minoso Fined By Harridge

CHICAGO, May 1 — (INS) — American League President Will Harridge fined White Sox Manager Paul Richards and Sox outfielder Minnie Minoso $100 each today for arguing with umpires during yesterday's game with the New York Yankees at Comiskey Park.

Both men were ejected from the game—Richards in the fourth inning, and Minoso in the fifth.

Harridge said that no suspensions was meted out because it was the season's first offense for both men. He warned, however, that "no further leniency will be shown."

Harridge refused to comment on reports in a Chicago newspaper that league umpires are favoring the Yankees.

COLLEGE BASEBALL

Maryland 7, Geo. Washington 3
Navy 14, Pitt 1
Western Maryland 9, Hampden-Sydney 8

COLLEGE TENNIS

Western Md. 5, Catholic U. 4

COLLEGE LACROSSE

Maryland 11, Loyola 2

Beightol Stars But Terps Lose

Lynn Registers TD, Alumni Wins, 20-13

COLLEGE PARK, Md., May 1 (AP) — Jack Scarbath, All-America quarterback who steered Maryland to national glory during his varsity career, showed tonight he still has the touch as he led an alumni football squad to a 20-13 victory over the varsity before an estimated 8,000 fans.

The Baltimore split-T magician, faking the youngsters dizzy, passed three yards to Lou Weidensaul for the winning touchdown in the third period after scoring once himself and engineering another successful drive in the opening quarter.

Lynn Beightol, young pre-med student from Cumberland, Md., was the varsity star as he sparked his mates to second-period score which enabled them to gain a 13-13 halftime tie.

Pirates Beat Redlegs, 8-3

Pete Castiglione Hits Two Homers For Bucs

PITTSBURGH, May 1 (AP) — Pete Castiglione, scrappy third baseman, belted two home runs, drove in three runs and did some sensational fielding despite an error to give the Pittsburgh Pirates an 8-3 victory over the Cincinnati Redlegs tonight.

Paul Pettit, the Pirates $100,000 bonus baby, won his first major league start but needed help from reliefers John Hetki and Murry Dickson. It was the Pirates' third straight win and their longest victory streak in almost two years.

Cincinnati	....	000	001	200	—3	8	2
Pittsburgh	....	012	002	03x	—8	10	1

Perkowski, Smith (7) and Foiles; Pettit, Hetki (7), Dickson (9) and Fitzgerald

Reese Wins Game

BROOKLYN, May 1 (AP)—Peewee Reese hammered a two run home run in the eighth inning to give the Brooklyn Dodgers an uphill 6-5 victory over the Chicago Cubs tonight and put them into first place in the National League.

Chicago	.....	010	000	130	—5	8	3
Brooklyn	.....	010	001	04x	—6	10	0

Lown, Leonard (8) Baczewski (8) and Atwell; Meyer, Black (9) and Campanella.

Bosox Whip Tribe

CLEVELAND, May 1 (AP)—The Boston Red Sox ran their victory string to four straight tonight by handing Cleveland's Bob Lemon his first defeat of the season, 8-1. They scored seven of their eight runs off Lemon who had won three straight.

Boston	.....	201	000	041	—8	11	0
Cleveland	.....	000	100	000	—1	5	2

Grissom, Kinder (8) and White; Lemon, Chakales (9) and Hegan, Aylward (8)

Phils Lose Again

PHILADELPHIA, May 1 (AP)—The Milwaukee Braves brought their big bats into Connie Mack Stadium for the first time tonight and banged out a 5-2 win over the slumping Philadelphia Phillies with Joe Adcock, Jim Wilson and Andy Pafko contributing homers.

Milwaukee	....	102	001	001	—5	10	1
Phil'phia	.....	002	000	000	—2	6	0

Wilson and Crandall; Drews, Ridzik (4), Hansen (9) and Burgess

Richards, Eirich Lead Hitters In Bi-State Circuit

Tommy Richards of Beall High and Charles "Chuck" Eirich of Allegany High are now showing the way in the Bi-State Conference batting race with averages of .500 for games played to date.

Harry Iser of Allegany leads the pitchers with a 3-0 record. The leaders:

Batting

Player	AB	H	Pct.
Richards, Beall	16	8	.500
Eirich, Allegany	14	7	.500
Spiker, Central	18	8	.444
Larkin, LaSalle	10	4	.400
Getson, Central	18	7	.389
Clem, Bruce	18	7	.389
C. Stair, Hyndman	13	5	.385
Harris, LaSalle	16	6	.375
G. Stair, Hyndman	16	6	.375
Shaffer, LaSalle	17	6	.353
Morgan, Beall	20	7	.350
Woods, Central	12	4	.333
Lynn, Fort Hill	21	7	.333
Carter, Mt. Savage	22	7	.318

(Includes players 10 or more times at bat)

Leading Pitchers

Iser, Allegany 3-0; B. May, Hyndman 1-0; Leamon, Fort Hill 1-0; L. Hite, Hyndman 3-1; Brodie, Central 3-1; Richards, Beall 3-2; Haywood, Bruce 2-2; Dickel, Fort Hill, 2-2; Nolan, LaSalle 1-1; Connolly, LaSalle 1-1; Puffinberger, Flintstone 1-1.

The strikeout leaders are: Richards, Beall 41; Marple, Bruce, and Brodie, Central, 36 each; L. Hite, Hyndman, 30; Blank, Mt. Savage, Iser, Allegany, and Lough, Flintstone, 29 each.

Rec Meeting Set

The City Recreation Board will meet next Wednesday at 7:30 p. m with Mayor Roy W. Eves to present its plan for the improvement of city playgrounds.

Lineup For Kentucky Derby

LOUISVILLE, Ky., May 1—(INS)—Following is the field for tomorrow's 79th Kentucky Derby, rated by International News Service handicapper Joseph Gelardi. Odds given are probable morning line at the track.

P. P.	Horse	Owner	Jockey	Prob. Odds
7	a-Native Dancer	A. G. Vanderbilt	E. Guerin	3-5
12	Royal Bay Gem	E. Constantin, Jr.	J. Combest	6-1
2	Correspondent	Mrs. G. Guiberson	E. Arcaro	4-1
10	Straight Face	Greentree Stable	T. Atkinson	12-1
11	Dark Star	Cain Hoy Stable	H. Moreno	8-1
9	a-Social Outcast	A. G. Vanderbilt	J. Adams	3-5
4	Invigorator	Saxon Stable	W. Shoemaker	20-1
8	Money Broker	G.&G. Stable	A. Popara	12-1
3	Ram O' War	B. S. Campbell	D. Dodson	30-1
5	Spy Defense	Dixiana Farm	P. McLean	30-1
1	Ace Destroyer	T. M. Daniel	J. Jessop	30-1
6	Curragh King	E. M.Goemans	D. Erb	30-1

A-Vanderbilt entry. All carry 126 pounds. Distance 1-¼ miles. Purse $100,000 added.

Hyndman Cops 4th Straight In Bi-State To Retain Lead

Beats Flintstone, 8-3; Allegany, Lonaconing And Beall Notch Wins

BI-STATE STANDINGS

School	W.	L.	Pct.
Hyndman	4	1	.800
Allegany	3	1	.750
Beall	3	2	.600
Central	3	2	.600
Fort Hill	3	3	.500
Bruce	3	3	.500
LaSalle	2	3	.400
Flintstone	2	4	.333
Mt. Savage	1	5	.167

Hyndman High School maintained its half-game lead in the torrid Bi-State Conference pennant race yesterday by notching its fourth consecutive victory at the expense of Flintstone's Aggies in a game played at Flintstone. The score was 8-3.

Flintstone held the league leaders on even terms until the final frame when Coach McVicker's aggregation exploded for five runs to break a 3-3 deadlock. The big blow in the 7th stanza was struck by Robeson who hit for the circuit with two aboard.

Kenny Lough put the winning runs on the paths before he was relieved by Puffinberger.

Lefty Lou Hite, who relieved May in the 6th, received credit for the win, his third against a single loss. Jamison and Hite of Hyndman and Fletcher of Flintstone garnered two hits each.

Allegany High School's Campers stayed right on the heels of the leaders by taking the measure of Bruce High School at Campobello, 11 to 6.

Harry Iser Wins Third

Harry Iser, the Campers' undefeated hurler, posted win No. 3 but was nicked for 11 safeties, three of which were credited to Bobby Shimer.

Charles "Chuck" Eirich, Allegany centerfielder, had a perfect day at the plate with a three-run homer and three singles in four trips. The Campers batted Dave Marple out of the box and contined their attack on Paul Haywood who finished for the Bulldogs. Iser fanned nine and Marple whiffed eight.

Fort Hill High School suffered its third straight defeat at Frostburg where Coach "Ebbie" Finzel's Mountaineers downed the Sentinels, 8-3.

Richard Beats Sentinels

Tommy Richards limited the Hilltoppers to four hits and pitched shutout ball until the final inning when Perdew smacked a triple with two aboard and scored on a mild throw to the plate by Poland. Richards issued only one free ticket and struck out nine in registering his third victory of the campaign.

Wayne Murray, who pitched the first 2 2-3 innings, was charged with the loss. Dickel and McGregor finished on the hillock for Fort Hill.

Bill Murray and Morgan shared four of Beall's six safeties.

Central Pounds Ball

Coach Johnny Meyers' Central High Tigers made it three in a row by handing Mt. Savage its fifth successive reverse at Mt. Savage by the score of 10-2.

The Lonaconing swatsmiths, paced by Getson and Woods, rapped Bobby Blank for 10 hits and took advantage of 10 fielding miscues charged against the home team. Getson and Woods collected three hits each.

Jack Brodie got credit for the win, his third of the season. He toiled five innings and retired in favor of Cuthbertson with Central leading by a comfortable margin. Brodie and Cuthbertson fanned nine batsmen and yielded six hits.

Sandlot League Games Sunday

BI-STATE LEAGUE
Westvaco at Frostburg
Cumberland at Grantsville
Mt. Savage at Keyser

PEN-MAR LEAGUE
Keyser Ridge at Salisbury
Meyersdale at Zihlman
Barrelville at Wellersburg

MOUNTAIN TOP LEAGUE
Bittinger at Loch Lynn
Terra Alta at Swanton
(All Games at 2:30 p. m., EST)

SOUTH BRANCH LEAGUE
Romney at Moorefield
Franklin at Lost City
Wardensville at Petersburg
(All games at 2 p. m., EST)

Bi-State Boxes

AT FROSTBURG

Fort Hill	AB	R	H	Beall	AB	R	H
Leamon 3b	2	0	0	Morgan m	3	2	2
Lynn 2b	3	0	0	B. Murray 1b	4	1	2
McGregor s-p	3	0	0	Richards p	3	0	0
Shafer rf	2	0	0	Poland\1	3	0	0
Stickley m	3	1	1	Thompson r	3	0	1

Twelve Slated To Start In 79th Kentucky Derby Today

Native Dancer Seeks Twelfth Straight Win

Vanderbilt's Entry Is 3-5 Favorite In $100,000 Added Race

By JOHN CHANDLER

LOUISVILLE, May 1 (AP) — The names of 12 horses were dropped into the entry box today for the 79th running of the $100,000-added Kentucky Derby and the vital question is whether the unbeaten Native Dancer can make this victory No. 12.

Alfred G. Vanderbilt's grey colt and Social Outcast, a stablemate, are expected to be established an odds-on choice when the field parades to the post tomorrow, but it didn't scare off the owners of 10 other horses.

The experts were picking the speedy California colt, Correspondent, as most likely to succeed if anyone is to halt the hitherto invincible Dancer in this one mile and a quarter classic.

Eric Guerin, Louisiana jockey who has ridden the Vanderbilt star in all 11 of his victories, will be out to see that a grey horse wins the nation's most colorful race for the first time.

Arcaro Seeks 6th

Correspondent, owned by Mrs. Gordon Guiberson of La Jolla, Calif., will have the services of Eddie Arcaro, who makes a specialty of winning derbies. He has won five, more than any other rider.

Perhaps no derby in recent years has attracted the attention of this one, and the usual crowd of 100,000-plus will be on hand. In addition, the race will be on a nationwide television network, from 4 to 4:45 p.m. EST. and on radio 4:15-4:45 p.m., both CBS. Post time is 4:30 p.m.

Texans Favor Gem

Texas pockets are bulging with fat bankrolls to slap down on Royal Bay Gem, stretch-running fool from the stable of Eugene Constantin, Jr. of Dallas.

Plenty of support also will go to Dark Star, from the Cain Hoy stable of Harry F. Guggenheim, New York, and the Greentree stable's Straight Face. Dark Star came close to the track record in winning the one mile Derby Trial Tuesday. Straight Face copped the $100,000 Flamingo last winter.

The others in the field are:

Ace Destroyer, owned by T. M. Daniel, Birmingham; Ram O'War, Bruce S. Campbell, Towson, Md.; Invigorator, Saxon stable of John Allison, El Paso, Tex., and Max Prestridge, Alamagordo, N. M.; Spy Defense, owned by the Dixiana farm of Charles T. Fisher, Detroit; Curragh King, Edward Goemans, Milwaukee; and Money Broker, and G. and G. stable of P. A. Grissom and Ed Grosfield, Detroit.

Money Broker won the $100,000 Florida Derby.

Entry Listed At 3-5

The Churchill Downs mutuels department program odds line on the field listed Native Dancer and Social Outcast as the 3 to 5 favorites, and made Correspondent, spectacular winner of the Blue Grass Stakes, next at 4 to 1.

Royal Bay Gem, winner of the Chesapeake Stakes, is down at 6 to 1, Dark Star 8 to 1, and Straight Face and Money Broker 15-1. Others were quoted at 20 and 30 to 1, for the program, but when the crowd starts to work on the mutuels prices on some may soar to 100-1.

Strip Could Be Fast

The weatherman promised considerable cloudiness and cooler, with scattered thundershowers ending in the morning. Partly cloudy, with temperatures in the mid-60's was forecast for the afternoon.

Track conditions will have a lot to do with the race. Rains last night left the strip muddy today, but it could be fast by tomorrow afternoon if no more moisture falls.

They'll Be Riding for Fame and Fortune in Kentucky Derby

Ted Atkinson

Eddie Arcaro

Johnny Adams

Eric Guerin

AMONG THE JOCKEYS who will ride in the Kentucky Derby at Churchill Downs today are the four veterans pictured. Eddie Arcaro already has won five derbies to lead the all-time list. Eric Guerin, above the favorite, Native Dancer, won with Jet Pilot in 1947. Johnny Adams and Ted Atkinson still haven't cracked the magic circle with a Derby win.

As You Were

(This is the 135th in a series of sketches with pictures of well known sport personalities of the past from the album of the Cumberland News Sports Editor. See if you can identify them by their photo.)

This well liked fellow was the regular keystone sacker of many of the winning teams that played under the banner of the Liberty Athletic Club in the 1920s.

That was in the days when Joe Buskey was the team's sensational shortstop, Jimmy Drenning played third base and Walter "Dolly" Bittner was captain and guardian of the initial hassock. The club had such classy outfielders as Lee Ginniman, Allan Underdonk, Irvin "Tommy" Thomas and Bill Cretchley while Arlie Driscoll was the first string receiver and Charley Duckworth, Joe Zapf, Ray Baker, "Red" Robertson and Cretchley were the standout pitchers.

Paul K. Collins and Irvin "Cogs" Hamilton piloted the L.A.C. early teams and the player pictured here also managed the team before it disbanded.

This club was very popular in its heydey and outdrew the Colts who then were playing at South End Park. The Rolling Mill Field was its home diamond and the games on Saturdays and Sundays attracted large crowds.

The L.A.C.'s best season was 1921 when it won 45 of 53 games.

Memories of the old L.A.C. will linger long with followers of the team from Maryland Avenue. The players always will remember Missouri Jack Rhodes' Place on Williams Street, the team's hangout, and the fresh air taxicabs operated by "Pop" Jenkins and his son Fred for the team's road trips.

This player got into the Western Maryland-Legion championship series one year and won the deciding game for the railroaders with a home run.

What's his name?

He's F. W. "Buddy" Preaskorn, machinist foreman at the B. & O. Bolt and Forge Plant. He learned his trade at the Western Maryland Railway shops and transferred to the B. & O. Back Shop after the strike of 1922. He's been at Bolt and Forge since 1934. The picture of "Buddy" was taken in the early 1930s when he managed a B. & O. team.

PVC Standings

School	W.	L.	Pct.
Moorefield	6	0	1.000
Capon Bridge	4	0	1.000
Romney	4	3	.571
Petersburg	3	3	.500
Elk Garden	1	1	.500
Keyser	3	4	.429
Fort Ashby	1	2	.333
Circleville	1	2	.333
Franklin	1	2	.333
Wardensville	0	2	.000
West Va. Deaf	0	5	.000

LEADING BATSMEN
(10 or More Times At Bat)

Player	AB	H	Pct.
Davis, Keyser	16	12	.750
Ullery, Capon Bridge	14	10	.714
Snider, Capon Bridge	11	7	.636
Wolford, Romney	20	12	.600
Wright, Keyser	21	12	.571
C. Saville, Capon Bridge	19	10	.526
Kenny, Fort Ashby	10	5	.500
Wilson, Capon Bridge	15	7	.467
R. Raines, Moorefield	21	9	.429
Collins, Petersburg	21	9	.429
Nicol, Keyser	17	7	.412
Richman, Capon Bridge	10	4	.400
Shuck, Keyser	20	8	.400
Ely, Romney	26	10	.385
Adams, Romney	27	10	.370
Rogers, Keyser	19	7	.368
Poland, Capon Bridge	11	4	.364
Chapman, Keyser	15	5	.333
Green, Romney	25	8	.320
Wilson, Moorefield	16	5	.313
Corbin, Romney	23	7	.304

LEADING PITCHERS

Pitcher	W	L	SO	BB	Pct.
R. Raines, Moorefield	3	0	20	5	1.000
Ullery, Capon Bridge	3	0	29	5	1.000
Wilson, Moorefield	2	0	15	3	1.000
Mongold, Moorefield	1	0	4	4	1.000
Michael, Romney	1	0	2	0	1.000
L. Saville, C'on B'dge	1	0	18	6	1.000
Welch, Fort Ashby	1	0	5	0	1.000
R. Raines, Keyser	1	0	8	6	1.000
Ely, Romney	2	1	26	3	.667
Shuck, Keyser	2	1	10	15	.667
Kessel, Petersburg	2	1	42	14	.667
Turner, Elk Garden	1	1	19	6	.500
Veach, Petersburg	1	1	8	11	.500
Haines, Romney	1	1	6	10	.500

Fights Announced

NEW YORK, May 1 — (INS) — Former featherweight champion Willie Pep of Hartford, Conn., will meet Pat Marcune of Brooklyn in a ten-rounder at Madison Square Garden June 5.

The International Boxing Club also announced today a welterweight ten-rounder pitting Lulu Perez of Brooklyn and Glenn Flanagan of Minneapolis at the Garden May 29.

Wall And Douglas Tied With 141s In Mexico City Golf

MEXICO CITY, May 1 (AP) — Ben Hogan, irked by purring movie cameras, continued to have trouble with his putting today but Art Wall of Honesdale, Pa., improved his game and pushed into a tie for first place in the $15,000 Pan American Open golf tournament.

Hogan, of Palm Springs, Calif., shot a par 72 on the 7,400-yard Mexico Golf Club course to bring his two-day score to 144. He is tied for fourth with Douglas Higgins of Fort Worth, Tex., who shot a second round 71.

Still in the lead, tied with Wall, was Dave Douglas of Newark, Del., with a 69-72—141.

Margarito Martinez, the Mexico City caddy who shot a blistering 69 on opening day and tied Douglas for the first day lead, blew up. He shot an 81 today for a total of 150.

The 70 by Wall and Wally Ulrich of Hopkins, Minn., was the best score turned in today. Ulrich had an opening day 75.

COOMBS WITH A'S

DURHAM, N. C.—John W. (Jack) Coombs, Duke University baseball coach for 24 years before retiring is now working for the Philadelphia Athletics, with whom he was a star pitcher in the early 1900's. Coombs will serve in an advisory capacity to several minor league clubs connected with the A's.

Zihlman Loses To Cunningham Grocers, 4-3

Central, Sports Shoppe, Potomac Valley Victors

STANDING OF THE TEAMS

Team	W.	L.	Pct.
Cunningham's	2	0	1.000
Central Lunch	1	0	1.000
Potomac Valley	1	1	.500
Sports Shoppe	1	1	.500
Stringtown	1	1	.500
Hercules	1	1	.500
Zihlman	0	1	.000
Ellerslie	0	2	.000

Cunningham's Grocery chalked up its second victory in the County Softball League yesterday by nosing out Zihlman at East Side Field by the score of 4-3.

Russ Miller, who went the route for the winners, scored the deciding run in the last of the 7th when he raced home after Jack Luttrell's fly to centerfield.

Jack Stotler banged a pair of two-baggers for the Grocers and Bobby Goss rapped two singles for Zihlman. The victors played stellar defensive ball and turned in two snappy double plays.

Central Lunch defeated the Hercules Powder Kegs, defending champions, at Stitcher Field by the score of 14-8. A 7-run outburst in the third decided this contest.

McAllister twirled for the winners and hammered out a pair of three-baggers. Twigg had a double and two singles and Basilio and C. Crabtree had two hits each. Frank Urbas had three hits for the Powder Kegs.

Potomac Valley's Cubs racked 16 hits and swamped Stringtown at Triple Lakes by the score of 17-3. Phillips and Lease turned back the visitors with three hits. Donald Lease, Lloyd Lease, Pete Cecil and Ware garnered two hits each for the Cubs.

The Sports Shoppe won a 10-8 slugfest from Ellerslie on the latter's field. Thompson and Comer slammed homers for the winners as Day gained the verdict over Shockey. Comer also larruped a pair of singles in addition to his round-tripper. Emerick and Kennell of Ellerslie obtained two hits each.

Announcement was made last night that the Central-Zihlman tie game of Tuesday has been rescheduled for Thursday, May 7 at Zihlman. The scores:

AT TRIPLE LAKES:

STRINGTOWN	002	100	0—	3 3 4
POTOMAC VALLEY	242	360	x—17	16 2

G. Kauffman and Price. Phillips, Lease (5) and Caldwell, Schramm (4). WP—Phillips.

AT ELLERSLIE:

SPORTS SHOPPE	002	202	22—10	12 3
ELLERSLIE	022	100	30—	8 12 6

Day and Comer. Shockey and Burkett. HR—Thompson, Comer (Sports Shoppe).

AT STITCHER FIELD:

HERCULES	403	100	0—	8 10 3
CENTRAL LUNCH	407	102	x—14	14 2

Carter, Jackson (3) and Cage, Schoenadel (5). McAllister and Horn.

AT EAST SIDE:

ZIHLMAN	000	030	0—3	6 0
CUNNINGHAM'S	030	000	1—4	6 3

Cramblitt and Harden. Russ Miller and D. Frye.

Staley Is Victor Over Giants, 3-2

NEW YORK, May 1 (AP)—Gerry Staley allowed the feeble New York Giants only six hits today while St. Louis evened an old score with Dave Koslo, a persistent jinx pitcher, with a 3-2 victory.

Three runs in the third on four straight singles after two were out did the trick. It was the third Cardinal win on their unbeaten eastern tour.

Al Dark's two-run homer in the second gave Koslo an early lead that soon slipped through his fingers.

St. Louis	AB	H	O	A	New York	AB	H	O	A
Hemus,ss	5	1	1	0	Wil'ms,2b	4	0	5	4
Sch'd'st,2b	5	2	2	3	Muel'r,rf	4	1	1	0
Mus'l,lf-cf	4	2	5	0	cGomez	0	0	0	0
Bilko, 1b	4	2	9	1	Irvin, lf	4	0	3	0
Si'ghter,rf	3	1	1	0	Th'pson,3b	4	1	0	3
Jab'ski,3b	2	0	0	2	Th'ms'n,cf	4	1	1	0
aBenson	0	0	0	0	L'km'n,1b	4	1	12	0
Johns'n,3b	0	0	0	0	Dark, ss	3	1	3	2
R'pulski,cf	3	2	1	0	Yvars, c	3	1	2	0
bLow'y,lf	1	0	1	0	Koslo, p	2	0	0	3
Rice, c	4	0	5	1	dWilson	1	0	0	0
Staley, p	4	1	2	4	Wilhelm,p	0	0	0	0
Totals	35	11	27	11	Totals	33	6	27	12

a—Ran for Jablonski in 8th
b—Hit into doubleppay for Repulski in 8th
c—Ran for Mueller in 9th
d—Flied out for Koslo in 8th

St. Louis	00?	000	000—3
New York	020	000	000—2

R — Hemus, Schoendienst, Repulski, Thomson, Dark. E—None. RBI—Dark 2, Hemus, Musial, Bilko. SB—Salughter. HR—Dark. DP—Thompson, Williams and Lockman; Dark, Williams and Lockman; Koslo, Dark and Lockman. Left—St. Louis 8, New York 4. BB—Koslo 3, SO—Staley 4, Koslo 2. HO—Koslo 10 in 8; Wilhelm 1 in 1. R and ER—Staley 2-2, Koslo 3-3, Wilhelm 0-0. W—Staley (2-1). L—Koslo (0-2). U—Engeln, Stewart, Pinelli and Boggess. T—2:10. A—3,123.

Today's Pitchers

NATIONAL LEAGUE

St. Louis at New York — Miller (0-1) vs Connelly (0-0).

Cincinnati at Pittsburgh — Podbielan (0-2) vs LaPalme (0-2).

Chicago at Brooklyn—Klippstein (1-0) vs Roe (1-0).

Milwaukee at Philadelphia — Surkont (3-0) vs Konstanty (1-1).

AMERICAN LEAGUE

New York at Chicago — Reynolds (3-1) vs Byrne (1-0).

Washington at St. Louis—Shea (0-0) vs Pillette (1-1) or Larsen (0-0).

Philadekphia at Detroit — Martin (0-0) vs Gray (0-1).

Boston at Cleveland — Brown (0-1) vs Feller (1-1).

Potomac State To Host D. & E.

Jay Gorman And Beck Pace Cats With .333

Victorious in their last two starts, Potomac State College's Catamounts will be striving to add another scalp to their belt when they meet Davis and Elkins College's baseball team in a return game today at Stayman Field, Keyser, at 2 o'clock.

Coach John Maiden's tossers defeated D&E on Thursday at Elkins by the score of 7-2 following a 10-2 win over the Frostburg Teachers on Monday.

Jay Gorman and Beck are leading Potomac State in batting with averages of .333 in the nine contests played to date. Joe Niedbala, who also has participated in all of the games, is the runner-up with an average of .317. The leaders to date:

Player	AB	R	H	Avg.
J. Gorman	27	2	9	.333
Beck	33	7	11	.333
Lipscomb	3	0	1	.333
Egan	22	2	7	.318
Niedbala	41	10	13	.317
F. Lee	26	2	8	.308

Garver Of Detroit Conquers A's, 7-3

DETROIT, May 1 (AP) — The Detroit Tigers ended a six game losing streak today by defeating the Philadelphia Athletics 7-3 behind the slow ball pitching of Ned Garver.

Serving up an assortment of butterfly balls, the Tiger right hander gave up six hits, including home runs to Eddie Joost, Gus Zernial and Cass Michales.

Led by Bob Nieman who had three hits, and Jim Delsing, who knocked in three runs, the Tigers bounced back to take their third game of the year against 13 defeats.

Philadelphia	AB	H	O	A	Detroit	AB	H	O	A
Joost, ss	4	2	3	2	Kuenn,ss	4	1	4	3
Philley,cf	4	0	2	0	Hatf'ld,3b	5	1	3	2
Mcih'ls,2b	4	1	3	6	Sul'van,lf	4	0	3	0
Rob's'n,1b	3	0	8	0	Dropo, 1b	2	1	10	0
Clark, rf	4	0	1	0	Nieman,rf	4	3	0	0
Zernial,lf	3	3	1	0	Lund, rf	1	0	0	0
Babe, 3b	4	0	2	2	Delsing,cf	3	1	3	0
Murray,c	3	0	4	0	Batts, c	5	1	4	0
Byrd, p	2	0	0	3	Priddy, 2b	2	1	0	5
aHam'lton	1	0	0	0	Garver, p	4	0	0	0
Coleman,p	0	0	0	0					
Totals	32	6	24	13	Totals	34	9	27	10

a—Flied out for Byrd in 8th

Philadelphia	110 000 001—3
Detroit	021 030 01x—7

R—Joost, Michaels, Zernial, Kuenn, Sullivan, Dropo 3, Nieman, Delsing. E—Robinson, Michaels. RBI—Joost, Zernial, Michaels, Delsing 3, Garver, Nieman 2, Sullivan. 2B—Zernial, Dropo, Batts, Nieman, Priddy, Delsing. HR—Joost, Zernial, Michaels. DP—Michaels, Joost and Robinson; Priddy, Kuenn and Dropo. Left—Philadelphia 4, Detroit 12. BB—Byrd 5, Coleman 3, Garver 2. SO—Byrd 4, Garver 3. HO—Byrd 8 in 7; Coleman 1 in 1. R and er—Byrd 6-4, Coleman 1-1, Garver 3-3. HBP—By Byrd (Dropo). W—Garver (1-3). L—Byrd (1-2). U—McKinley, Honochick, McGowan, Paparella. T—2:35. A—2,086.

Frostburg's Netmen Beat Potomac State

Frostburg State Teachers College tennis team launched its campaign with a 5-4 decision over Potomac State College's netmen Wednesday at Keyser.

The Mountain City team won five singles matches while Potomac was returned the winner in two singles and two doubles tests.

Ronnie Fearer, Don Hunt, Vaughn Dullabaun, John Lizer and Leo Rowan won matches for Frostburg.

Eagles To Practice

The Eagles of the Rocking Chair Softball League will practice Sunday at 12:30 p. m. at Stitcher Field.

Bobcats Score First Victory Over Hub Nine

Trounce Hagerstown Junior College, 13-2

Coach Kenneth Babcock's Frostburg Teachers College tossers registered their first triumph of the baseball season yesterday when they took Hagerstown Junior College into camp in the Mountain City by the score of 13-2.

The Bobcats pounded the offerings of two pitchers for an even dozen safeties, including triples by Byrnes and Kifer and a double by Cain while "Gabby" Birmingham and Cline were holding the visitors at bay.

Joe Wolfe paced the Frostburg stickers with three hits in four official trips while Jimmy Byrnes and Cain smacked out two blows each. Everly obtained two of Hagerstown's five safeties.

McEllhenny was charged with the defeat and Birmingham got credit for the victory.

Hagerstown Junior College will host the Bobcats next Friday afternoon. Box:

Hagerstown	AB	R	H	Frostburg	AB	R	H
Everly 1b	4	0	2	Shuck 1	1	2	1
DeFelice 3-m	3	0	1	Wolfe 2b	4	1	3
Kline s	4	0	0	Barham c	3	1	1
Raymer c-3-p	2	0	0	Kelly m	2	1	1
Sampson m-c	3	0	1	Byrnes s	4	1	2
H. Johnson 1	2	0	1	Carter m	2	1	0
C. Johnson r	3	1	0	Dyer 3b	3	1	0
McElb'y p-m	2	1	0	Chapman 1b	2	1	0
Behrns 2-c	2	0	0	Birm'ham p	2	2	1
Totals	25	2	5	Kifer 1	1	1	1
				Cain c	2	1	2
				Smith m	0	0	0
				Clarke m	1	0	0
				Rowan m	1	0	0
				Cline p	1	0	0
				Totals	29	13	12

HAGERSTOWN	001 010 0—2
FROSTBURG	312 061 x—13

Errors — Everly, Kline, Behrns, Wolfe, Byrnes. 2b hit — Cain. 3b hits — Byrnes, Kifer. SB—Kelly, Birmingham, Chapman, Rowan. DP—Byrnes to Wolfe to Chapman. BB— off Birmingham 3, McElhenny 7, SO—by Birmingham 8, McElhenny 6, Raymer 1. Hit by pitcher — by Raymer (Chapman). WP — McElhenny. PB—Sampson. Winner — Birmingham. Loser — McElhenny. Umpires — Ed and Casey Thompson.

Lee Wins Carver Marbles Tourney

Tommy Tops Field Of 33 Contestants

Tommy Lee is the marbles champion of Carver School.

Lee qualified for the area finals on June 2 by defeating Robert Cleggett in the finals of yesterday's tournament.

Prelim winners included Stephen Green, William Colbert, Ernest Stewart, Robert Paige, James Hart and Marcellus Lewis.

Thirty-three took part in the Carver tournament.

Tourney officials were assisted by Calvin Jones, Donald Pope and Paul Washington.

Monday games in the Cumberland Times-News series of elimination tournaments will be conducted at Johnson Heights School.

Lee is the third school champion crowned this week. Edward Gaus won at Columbia Street School Tuesday and Bobby Eversole was the Centre Street School winner on Thursday.

Richards And Minoso Fined By Harridge

CHICAGO, May 1 — (INS) — American League President Will Harridge fined White Sox Manager Paul Richards and Sox outfielder Minnie Minoso $100 each today for arguing with umpires during yesterday's game with the New York Yankees at Comiskey Park.

Both men were ejected from the game—Richards in the fourth inning, and Minoso in the fifth.

Harridge said that no suspensions was meted out because it was the season's first offense for both men. He warned, however, that "no further leniency will be shown."

Harridge refused to comment on reports in a Chicago newspaper that league umpires are favoring the Yankees.

COLLEGE BASEBALL

Maryland 7, Geo. Washington 3
Navy 14, Pitt 1
Western Maryland 9, Hampden-Sydney 8

COLLEGE TENNIS

Western Md. 5, Catholic U. 4

COLLEGE LACROSSE

Maryland 11, Loyola 2

Beightol Stars But Terps Lose

Lynn Registers TD, Alumni Wins, 20-13

COLLEGE PARK, Md., May 1 (AP) — Jack Scarbath, All-America quarterback who steered Maryland to national glory during his varsity career, showed tonight he still has the touch as he led an alumni football squad to a 20-13 victory over the varsity before an estimated 8,000 fans.

The Baltimore split-T magician, faking the youngsters dizzy, passed three yards to Lou Weidensaul for the winning touchdown in the third period after scoring once himself and engineering another successful drive in the opening quarter.

Lynn Beightol, young pre-med student from Cumberland, Md., was the varsity star as he sparked his mates to second-period score which enabled them to gain a 13-13 halftime tie.

Pirates Beat Redlegs, 8-3

Pete Castiglione Hits Two Homers For Bucs

PITTSBURGH, May 1 (AP) — Pete Castiglione, scrappy third baseman, belted two home runs, drove in three runs and did some sensational fielding despite an error to give the Pittsburgh Pirates an 8-3 victory over the Cincinnati Redlegs tonight.

Paul Pettit, the Pirates $100,000 bonus baby, won his first major league start but needed help from reliefers John Hetki and Murry Dickson. It was the Pirates' third straight win and their longest victory streak in almost two years.

Cincinnati	....	000	001	200—3 8 2
Pittsburgh	....	012	002	03x—8 10 1

Perkowski, Smith (7) and Foiles; Pettit, Hetki (7), Dickson (9) and Fitzgerald

Reese Wins Game

BROOKLYN, May 1 (AP)—Peewee Reese hammered a two run home run in the eighth inning to give the Brooklyn Dodgers an uphill 6-5 victory over the Chicago Cubs tonight and put them into first place in the National League.

Chicago	.....	010	000	130—5 8 3
Brooklyn	.....	010	001	04x—6 10 0

Lown, Leonard (8) Baczewski (8) and Atwell; Meyer, Black (9) and Campanella.

Bosox Whip Tribe

CLEVELAND, May 1 (AP)—The Boston Red Sox ran their victory string to four straight tonight by handing Cleveland's Bob Lemon his first defeat of the season, 8-1. They scored seven of their eight runs off Lemon who had won three straight.

Boston	.....	201	000	041—8 11 0
Cleveland	.....	000	100	000—1 5 2

Grissom, Kinder (8) and White; Lemon, Chakales (9) and Hegan, Aylward (8)

Phils Lose Again

PHILADELPHIA, May 1 (AP)—The Milwaukee Braves brought their big bats into Connie Mack Stadium for the first time tonight and banged out a 5-2 win over the slumping Philadelphia Phillies with Joe Adcock, Jim Wilson and Andy Pafko contributing homers.

Milwaukee	....	102	001	001—5 10 1
Phil'phia	.....	002	000	000—2 6 0

Wilson and Crandall; Drews, Ridzik (4), Hansen (9) and Burgess

Richards, Eirich Lead Hitters In Bi-State Circuit

Tommy Richards of Beall High and Charles "Chuck" Eirich of Allegany High are now showing the way in the Bi-State Conference batting race with averages of .500 for games played to date.

Harry Iser of Allegany leads the pitchers with a 3-0 record. The leaders:

Batting

Player	AB	H	Pct.
Richards, Beall	16	8	.500
Eirich, Allegany	14	7	.500
Spiker, Central	18	8	.444
Larkin, LaSalle	10	4	.400
Getson, Central	18	7	.389
Clem, Bruce	18	7	.389
C. Stair, Hyndman	13	5	.385
Harris, LaSalle	16	6	.375
G. Stair, Hyndman	16	6	.375
Shaffer, LaSalle	17	6	.353
Morgan, Beall	20	7	.350
Woods, Central	12	4	.333
Lynn, Fort Hill	21	7	.333
Carter, Mt. Savage	22	7	.318

(Includes players 10 or more times at bat)

Leading Pitchers

Iser, Allegany 3-0; B. May, Hyndman 1-0; Leamon, Fort Hill 1-0; L. Hite, Hyndman 3-1; Brodie, Central 3-1; Richards, Beall 3-2; Haywood, Bruce 2-2; Dickel, Fort Hill, 2-2; Nolan, LaSalle 1-1; Connolly, LaSalle 1-1; Puffinberger, Flintstone 1-1.

The strikeout leaders are: Richards, Beall 41; Marple, Bruce, and Brodie, Central, 36 each; L. Hite, Hyndman, 30; Blank, Mt. Savage, Iser, Allegany, and Lough, Flintstone, 29 each.

Rec Meeting Set

The City Recreation Board will meet next Wednesday at 7:30 p. m with Mayor Roy W. Eves to present its plan for the improvement of city playgrounds.

Cumberland News Sports

(13) Saturday, May 2, 1953

Lineup For Kentucky Derby

LOUISVILLE, Ky., May 1—(INS)—Following is the field for tomorrow's 79th Kentucky Derby, rated by International News Service handicapper Joseph Gelardi. Odds given are probable morning line at the track.

P. P.	Horse	Owner	Jockey	Prob. Odds
7	a-Native Dancer	A. G. Vanderbilt	E. Guerin	3-5
12	Royal Bay Gem	E. Constantin, Jr.	J. Combest	6-1
2	Correspondent	Mrs. G. Guiberson	E. Arcaro	4-1
10	Straight Face	Greentree Stable	T. Atkinson	12-1
11	Dark Star	Cain Hoy Stable	H. Moreno	8-1
9	a-Social Outcast	A. G. Vanderbilt	J. Adams	3-5
4	Invigorator	Saxon Stable	W. Shoemaker	20-1
8	Money Broker	G.&G. Stable	A. Popara	12-1
3	Ram O' War	B. S. Campbell	D. Dodson	30-1
5	Spy Defense	Dixiana Farm	P. McLean	30-1
1	Ace Destroyer	T. M. Daniel	J. Jessop	30-1
6	Curragh King	E. M.Goemans	D. Erb	30-1

A-Vanderbilt entry. All carry 126 pounds. Distance 1-¼ miles. Purse $100,000 added.

Hyndman Cops 4th Straight In Bi-State To Retain Lead

Beats Flintstone, 8-3; Allegany, Lonaconing And Beall Notch Wins

BI-STATE STANDINGS

School	W.	L.	Pct.
Hyndman	4	1	.800
Allegany	3	1	.750
Beall	3	2	.600
Central	3	2	.600
Fort Hill	3	3	.500
Bruce	3	3	.500
LaSalle	2	3	.400
Flintstone	2	4	.333
Mt. Savage	1	5	.167

Hyndman High School maintained its half-game lead in the torrid Bi-State Conference pennant race yesterday by notching its fourth consecutive victory at the expense of Flintstone's Aggies in a game played at Flintstone. The score was 8-3.

Flintstone held the league leaders on even terms until the final frame when Coach McVicker's aggregation exploded for five runs to break a 3-3 deadlock. The big blow in the 7th stanza was struck by Robeson who hit for the circuit with two aboard.

Kenny Lough put the winning runs on the paths before he was relieved by Puffinberger.

Lefty Lou Hite, who relieved May in the 6th, received credit for the win, his third against a single loss. Jamison and Hite of Hyndman and Fletcher of Flintstone garnered two hits each.

Allegany High School's Campers stayed right on the heels of the leaders by taking the measure of Bruce High School at Campobello, 11 to 6.

Harry Iser Wins Third

Harry Iser, the Campers' undefeated hurler, posted win No. 3 but was nicked for 11 safeties, three of which were credited to Bobby Shimer.

Charles "Chuck" Eirich, Allegany centerfielder, had a perfect day at the plate with a three-run homer and three singles in four trips. The Campers batted Dave Marple out of the box and continued their attack on Paul Haywood who finished for the Bulldogs. Iser fanned nine and Marple whiffed eight.

Fort Hill High School suffered its third straight defeat at Frostburg where Coach "Ebbie" Finzel's Mountaineers downed the Sentinels, 8-3.

Richard Beats Sentinels

Tommy Richards limited the Hilltoppers to four hits and pitched shutout ball until the final inning when Perdew smacked a triple with two aboard and scored on a mild throw to the plate by Poland. Richards issued only one free ticket and struck out nine in registering his third victory of the campaign.

Wayne Murray, who pitched the first 2 2-3 innings, was charged with the loss. Dickel and McGregor finished on the hillock for Fort Hill.

Bill Murray and Morgan shared four of Beall's six safeties.

Central Pounds Ball

Coach Johnny Meyers' Central High Tigers made it three in a row by handing Mt. Savage its fifth successive reverse at Mt. Savage by the score of 10-2.

The Lonaconing swatsmiths, paced by Getson and Woods, rapped Bobby Blank for 10 hits and took advantage of 10 fielding miscues charged against the home team. Getson and Woods collected three hits each.

Jack Brodie got credit for the win, his third of the season. He toiled five innings and retired in favor of Cuthbertson with Central leading by a comfortable margin. Brodie and Cuthbertson fanned nine batsmen and yielded six hits.

Sandlot League Games Sunday

BI-STATE LEAGUE
Westvaco at Frostburg
Cumberland at Grantsville
Mt. Savage at Keyser

PEN-MAR LEAGUE
Keyser Ridge at Salisbury
Meyersdale at Zihlman
Barrelville at Wellersburg

MOUNTAIN TOP LEAGUE
Bittinger at Loch Lynn
Terra Alta at Swanton
(All Games at 2:30 p. m., EST)

SOUTH BRANCH LEAGUE
Romney at Moorefield
Franklin at Lost City
Wardensville at Petersburg
(All games at 2 p. m., EST)

Bi-State Boxes

AT FROSTBURG

Fort Hill	AB	R	H	Beall	AB	R	H
Leamon 3b	2	0	0	Morgan m	3	2	2
Lynn 2b	3	0	0	B. Murray 1b	4	1	2
McGregor s-p	3	0	0	Richards p	3	0	0
Shafer rf	2	0	0	Poland 1	3	0	0
Stickley m	3	1	1	Thompson r	3	0	1
Wolford s	3	0	0	LaPorta s	2	1	0
Hann 1b	3	1	1	Johnson c	2	1	0
Perdew l	3	1	1	Summers 2b	1	1	0
W.

Mrs. Meyers Denies Charge That Group Is Subversive

Mrs. Alice Meyers, wife of one of the six Maryland Communists sent to jail as Smith Act violators, has denied that Families of the Baltimore Smith Act Victims is subversive.

The organization and the Baltimore Forum have been nominated for the Attorney General's list of subversive organizations.

Mrs. Meyers, chairman of the group, made this statement about the listing:

"It was a complete surprise to read that the attorney general proposes to add to his list of subversive organizations the name of the families of the Baltimore Smith Act Victims.

"Our purpose is to assist the families of those political prisoners jailed under the Smith Act. This is our only purpose.

"This attempt to smear the families committee is an outrage to our organization and any organization whose primary function is to help in time of need."

The "second-level six" were convicted of violating the Smith Act by advocating overthrow of the government by force and violence and were sentenced by Judge W. Calvin Chesnut on April 4, 1952.

Mrs. Meyers said her organization was set up to take care of the nine children of the convicted Communists, to help pay the rent and the food bills and to provide traveling expenses to the prisons.

She said money was raised through pamphlet appeals, social affairs such as house parties and "any other way we can think of." Membership is limited to the families involved, she indicated.

These were the sentences given the "second-level" six and the Federal prisoners where they are serving terms:

PHILIP FRANKFELD, Moscow-trained Communist, five years (the maximum) and $1,000, Atlanta.

REGINA FRANKFELD (his wife), two years and $1,000, Alderson, W. Va.

GEORGE A. MEYERS, Frankfeld's successor as head of the Communist party in Maryland, four years and $1,000, plus 30 days for contempt of court, Petersburg, Va.

LEROY H. WOOD, three years and $1,000, Ashland, Ky.

MRS. DOROTHY ROSE BLUMBERG, three years and $1,000, Alderson.

MAURICE L. BRAVERMAN, Baltimore lawyer, three years and $1,000, Lewisburg, Pa.

The attorney general has announced that new organizations proposed for his list may protest and get a hearing. Mrs. Meyers said the families committee "will certainly" protest and demand a hearing.

The other organization—the Baltimore Forum — remains vague, with all recorded participants denying they ever heard of it.

Tornado Dust Falls In Rain Here

Motorists who left their cars parked in the open Thursday night found them covered with a liberal sprinkling of a brownish dust yesterday morning.

Weather observers believe the rainfall Thursday night was accompanied by a dust fall. Charles Owens, smoke abatement inspector for Cumberland, said the dust was probably blown into this area as a result of the tornado in Georgia Thursday night.

Owens explained that the tornado was probably blown into this area as a dust storm in the air and when it reached this area the rainfall brought it to earth.

Lack Of Students Closes Trade School Branch Here

Allegany Trade School has been forced to close down its Merchandise Mart branch due to lack of students and is operating only the Paca Street branch, it was revealed today by the Allegany County Board of Education.

School officials stated that the supply of World War II veterans is practically exhausted and Korean vets are as yet not applying in large numbers for the trade school courses.

Trains GIs, Civilians

The school has obtained permission to train civilians who do not come under the GI Bill program of either war. The difference to the individual is that the GI gets his way paid by the government and the civilian pays his own way. In either case both groups receive expert instruction, it is said.

The lack of students caused the Allegany Trade School to close down its Maryland Avenue branch some months ago. Here radio, electronics, electricity and television were taught. Carpentry, bricklaying and other subjects in this line were taught at the Merchandise Mart branch.

The lone school remaining, the one on Paca Street, instructs students in machine shop practice and auto mechanics. Nineteen students are enrolled in the course under two instructors.

Expansion Possible

Ira Northcraft, director of the Paca Street branch, said that more instructors would be needed, should additional students apply. The government requires a minimum class of 15 to operate a school.

Thus far the Allegany Trades School has graduated approximately 350, and also approximately 1,100 students have attended the classes. Many of the students found work in the fields for which they were being trained and did not complete the course for graduation.

New students, both veterans and civilians, may apply for entrance to the school any day.

EVERYDAY is a good day to SHOP HERE

ARMOUR'S MILK ..... 6 tall cans 77c

OUR LEADER COFFEE ..... lb. bag 69c

Chase & Sanborn Instant Coffee Large Jar 87c

Giant Size Rinso 49c box

3 lb. Can Spry 79c

Swift's Canned Whole Chicken 3-lb. 4-oz. .. $1.44

SOLID PACK TOMATOES ..... 2 No. 2 Cans 27c

PUBLIC PRIDE OLEO ..... 2 1-lb. ctns. 41c

Public Pride Salad DRESSING Qt. Jar 39c

Salad OLIVES Qt. Jar 59c

Tuxedo TUNA 25c can

Treet PREM 47c can

GRANTSVILLE EGGS ..... doz. 53c

FANCY ALASKA SALMON ..... lb. can 39c

Red Cross Tomato JUICE 46-oz. Can 27c

Shedd's Peanut BUTTER 2 lb. jar 69c

PORK AND BEANS 3 1-lb. cans 29c

Fancy Long Grain RICE 2 1-lb. pkgs. 25c

PUBLIC SERVICE Meats are delicious PRICED LOW

Armor's Star Tenderized HAMS 62c lb. 12 to 14 lb. size

Home Drest Roasting CHICKENS ..... lb. 42c

Fresh Ground HAMBURG ..... lb. 35c

Wilson's Sliced BACON ..... lb. 39c

• SIRLOIN • TENDERLOIN • CLUB STEAKS 49c lb.

BABY Beef Liver ..... lb. 49c

PORK Shoulder Steak ..... lb. 49c

ENGLISH Cut Beef Roast ..... lb. 49c

LEAN Boiling Beef ..... 3 lbs. 49c

SUGAR CURED Slab Bacon ..... lb. 49c

ARMOUR STAR SPICED Luncheon ..... lb. 49c

Skinless Franks 49c lb.

Mild Longhorn Cheese 49c lb.

Armour Tenderized Picnics 37c lb.

Lean Chuck Roast 35c lb.

Juicy Round Steak 59c lb.

U. S. NO. 1 Large White NEW POTATOES ..... 6 lbs. 35c

U. S. No. 1 Pa. Blue Label Potatoes 39c pk.

JUICY FLORIDA Grapefruits ..... 5 lb. bag 39c

SOLID RIPE Tomatoes ..... lb. 25c

Fancy Eating Apples .. 3 lbs. 29c

Yellow Onions ..... 6 lbs. 25c

New Cabbage ..... lb. 6c

Juicy Fla. Large Oranges 29c doz.

U. S. No. 1 Pa. 'B' Size POTATOES ..... 50 lb. bag 77c

PHONE ORDERS CALL CUM. 600 CSPTN 6313

PUBLIC SERVICE FOOD MARKETS
26 N. GEORGE STREET AND CRESAPTOWN

PHONE ORDERS
SMALL DELIVERY CHARGE
1 HOUR SERVICE

HUGE SAVINGS AT L. BERNSTEIN'S!

4 PIECE OUTDOOR ENSEMBLE

LOVE-SEAT GLIDER, Chair, Rocker & Table

$29.95

For lazy relaxation or entertaining out of doors. Did you ever see such an amazing value? Sturdy all steel construction, with body-contoured seats and backs for comfort. In your choice of gay red or green, with white lustrous enameled steel tube frames.

Pay Only $1 Down – Only $1 Weekly

L. BERNSTEIN 9-11 N. CENTRE ST.

SAVE $60.95! on this Brand new GAS RANGE!

FULL SIZE 36" Sunray Range With the New ALL CHROME

WITH OVER-SIZE OVEN

For better baking, distributes heat evenly, so easy to clean, just wipe all spills from the smooth surface. Reflects heat, economical, saves gas.

VERY EASY CREDIT TERMS!

NOW ONLY ... $159.00

Compare with other gas ranges selling from $229 to $259! Large 16x14½x19, all chrome oven with peek-in window, built-in concealed light in high back, chrome instrument panel groups the full hour interval timer, electrical convenience outlet, light switches, exclusive cool-valve front adds beauty, keeps burner handles cool, 2 giant burners for fast cooking, plus hi-lo simmer valve, top burners light automatically, massive full width chrome door handles, 2 piece smokeless broiler pan, large storage compartment and roller bearing storage drawer.

Installed FREE!

L. BERNSTEIN 9-11 N. CENTRE ST.

Bubbley Takes Kentucky Oaks

Cerise Reine Second, Arab Actress Third

LOUISVILLE, Ky., May 1 (AP)—Bubbley, filly star of Calumet Farm's Devil Red Stable, bounced to the front in the closing strides to win the Kentucky Oaks, filly counterpart of the Kentucky Derby today.

Matching the feat of her illustrious sister, Real Delight, Bubbley won the $25,000 Oaks — like the Derby a 79-year-old race — pulling away from Cerise Reine, her No. 1 rival.

Real Delight circled the mile and a sixteenth in 1:45 3-5 last year. Bubbley did it in exactly the same time today.

Bubbley returned $4 to win and $2.60 both to place and to show. In a freak of the totalizator board, Cerise Reine paid only $2.80 to place but $3.20 to show. Arab Actress was worth $10.80 on the show end.

Baseball Games For Next Week

MONDAY, MAY 4
Flintstone at Allegany (Bi-State)
Mt. Savage at Bruce (Bi-State)
Hyndman at LaSalle (Bi-State)
Beall at Central (Bi-State)

TUESDAY, MAY 5
Petersburg at Moorefield (PVC)
Fort Ashby at Romney (PVC)
Franklin at Circleville (PVC)
Keyser at Northern, Accident.

WEDNESDAY, MAY 6
Allegany at Beall (Bi-State)
LaSalle at Central (Bi-State)
Flintstone at Fort Hill (Bi-State)
Romney at Keyser (PVC)

THURSDAY, MAY 7
Petersburg at Franklin (PVC)
UHS, Morgantown at Southern, Oakland.
Potomac State at West Va. Wesleyan

FRIDAY, MAY 8
Fort Hill at Allegany (Bi-State)
Beall at LaSalle (Bi-State)
Central at Bruce (Bi-State)
Mt. Savage at Hyndman (Bi-State)
Circleville at Moorefield (PVC)
Fort Ashby at Keyser (PVC)
Capon Bridge at Romney (PVC)

SATURDAY, MAY 9
Southern, Oakland, at Kingwood.
Alumni at West Virginia Deaf
Potomac State at West Liberty

Sports Grill

By PAT ROBINSON

International News Service Sports Writer

NEW YORK, April (INS)—There have been owners who started horses in the Kentucky Derby with no hope of winning but merely for the pleasure of seeing their silks in the famed run for the roses.

There have been others who started what appeared to be hopeless long shots and collected when their outsiders came down in front.

And the prize of all these long shot specials was Donnerail which, under the able handling of Roscoe Goose, won the 1913 renewal and paid off at a juicy $184.90 for each and every deuce invested.

It is pay-offs like this which keep hope springing eternal in the hearts of hoss players. We don't know how much hope or faith owner T. P. Hayes may have had in Donnerail but if he had enough to bet a few bob he must have needed a suitcase to carry home his dough.

Then there was the noted case of Brokers Tip in 1933. Col. Ed Bradley who owned the hoss was a gambler who liked to send it in in chunks when he thought he was right.

With Jockey Don Meade in the irons, the colt came breezing home at about 9 to 1 and you may be sure that both Bradley and Meade did all right for themselves.

The Kentucky Derby, believe it or not, was the only race that Brokers Tip ever won!

It may be that Bradley gave some of that cabbage back in 1940 when his great colt Bimelech ran second to Mrs. Ethel Mars' Gallahadion.

There were only eight starters in this derby but so little did the punters think of his chances that he was sent away at 35 to 1 and at 35 to 1 he came bouncing back to the winner's circle and the horseshoe of roses.

But our favorite Kentucky Derby story concerns Earl Sande, the Eddie Arcaro of his day, the colt Flying Ebony and his owner Gifford Cochran.

You old timers will recall that Sande had won the first of his three derbys on Harry Sinclair's Zev. That was in 1923.

You also will remember that he was seriously hurt during the running of a race at Saratoga in 1924 and it was feared that he would never ride again.

He had no mount scheduled for the 1925 Derby and he went around looking miserable and despondent.

Jockey Bruening had the mount on Quatrain, the favorite, and so desperate was Sande that he tried to induce Bruening to sell him the chance to ride the colt. Bruening merely laughed at poor Sande.

Then some friends of Sande's induced Gifford Cochran, a wealthy man, to start his colt Flying Ebony and let Sande ride him, although Cochran and everybody else knew the colt had positively no chance.

Twenty horses started in the race and if Flying Ebony hadn't been placed in the field he would have gone off at 100 to 1 or better.

Well, you know what happened. Sande came tearing down the stretch to win with Flying Ebony but the pay-off was only a little better than 3 to 1.

And where were Bruening and Quatrain? Twelfth, brother, 12th.

HOLDS TWO RECORDS

DURHAM, N. C.—Duke is the only Southern Conference institution ever to play in the Rose Bowl at Pasadena. It is the only school in history to play host to the Rose Bowl game (transplated game at Durham, January 1, 1942.)

AT THE TRACKS

Facts And Figures On Kentucky Derby

LOUISVILLE, Ky., May 1 (AP) — Facts and figures on the 79th running of the Kentucky Derby tomorrow at Churchill Downs:

Entries — 12 three-year-olds

Favorite — Native Dancer, 3-5.

Last year's winner — Hill Gail.

Value — $118,850 if 12 start with $90,800 net to winner; second $10,000; third, $5,000; fourth, $2,500.

Weight — all carry 126 pounds.

Distance — one and one-quarter miles.

Post time — 4:30 p.m., EST.

Television — 4-4:45 p.m. EST (CBS).

Radio — 4:15-4:45 p. m., EST (CBS).

Yesterday's Results

GARDEN STATE

1—Little Cub, R. Zanelli, 10., 5., 3.60; Irwin W., C. Burr, 7.40, 4.80; Secret Passion, J. Stout, 4.

2—Mah Heavens, G. Lassell, 10.80, 6., 4.40; Emergency Hour, J. Skelly, 6.80, 4.60; Midas' Well, H. Lindberg, 16.20.

DAILY DOUBLE — Little Cub and Mah Heavens paid $44.

3—West Milton, C. Rogers, 14.20, 6., 4.40; Short Hills, N. Vernicola, 4.60, 3.40; Savoir Sally, L. Williams, 6.80.

4—Up High, S. Boulmetis, 8.40, 4.20, 2.40; Thorn, L. Williams, 5.20, 2.80; Barths-Belle, C. Burr, 2.40.

5—Gnu, J. Stout, 4., 3.40, 2.80; Calater, J. Pollard, 10., 5.60; Star Prince, J. Martin, 4.

6—War Command, R. Conlon, 9.40, 4.40, 3.40; Count Cavour, S. Dimauro, 6.20, 4.20; Regal Manner, L. Batcheller, 6.80.

7—Bob's Betty, C. Rogers, 19.60, 7.80, 4.80; Singing Beauty, J. Stout, 3.40, 2.80; Elias G., G. Lasswell, 4.20.

8—Tarport Kid, J. Stout, 5., 3.80, 2.60; Scotch Bim, J. Pollard, 6.60, 3.80; Nate Herzfeld, G. Lasswell, 3.

WHEELING DOWNS

1—Anna Charge, S. R. Williams, 14.20, 7., 3.80; Lady Cross, M. Sorrentino, 6., 4.; Anna Margaret, J. Rector, 4.60.

2—Eileen Clarice, J. Rector, 6., 3.60, 2.80; Ocean Beauty, S. R. Williams, 5., 3.40; Joyce's Joy, H. Sorrentino, 3.20.

DAILY DOUBLE — Anna Charge and Eileen Clarice paid $56.80.

3—Blue Point, J. Rector, 5.40, 4., 3.20; Rough Maid, S. R. Williams, 3.40, 3.40; Chall Wind, O. Wells, 4.40.

4—Tinker, H. Featherston, 7.40, 4.80, 3.60; Locust Valley, D. Dew, 8., 5.80; Blue Bar, J. Rector, 4.20.

5—Lucky William, S. R. Williams, 3.20, 3., 2.60; Miss Lovey, B. Brady, 6.40, 4.60; Colonel Plin, H. Miralles, 6.

6—Dim Night, H. Miralles, 29.60, 12.60, 4.40; Santa Do, L. Harris, 7.60, 4.60; Mad John, R. Bell, 3.

7—La Ganadora, J. Rector, 4., 2.60, 2.60; Trusted, V. Bracciale, 3.40, 3.20; Nell R., S. R. Williams, 4.60.

8—Kingfish, B. Brady, 32.80, 10.40, 4.80; Sunrise Red, D. Teague, 5.80, 4.40; Bus Bus, S. Palumbo, 3.60.

LAUREL AT BOWIE

1—Blue Opal, O. Cutshaw, 54.40, 19.80, 7.80; Scotch Adele, B. Hewitt, 5.20, 3.20; Dynamite B., R. Sisto, 3.20.

2—Bougent, N. Shuk, 7.60, 4.60, 3.60; Lucullus, O. Cutshaw, 10.60, 6.40; Pooch, C. Givens, 4.20.

DAILY DOUBLE — Blue Opal and Bougent paid $184.20.

3—Mountain Holly, O. Cutshaw, 5.80, 4.20, 3.40; Opozo, M. N. Gonzalez, 12.40, 7.40; Grand Graphen, R. Drury, 22.60.

4—Cee Vee, R. Root, 10.20., 6., 4.40; Hilka, R. Tejada, 4.20, 3.40; Bald Hill Boy, G. Cardoza, 4.80.

5—Bill's Best, R. Stein, 15.20, 8.20, 5.40; Privilege, A. Vasil, 11.20, 6.60; Timber Topper, K. Godkins, 4.

6—Columcille, F. D. Rivera, 30.80, 13.60, 6.80; No Lien, R. Sisto, 11.40, 6.; Flicka Star, J. A. Regalbuto, 3.80.

7—Mouseway, C. M. Clark, 44.20, 14.20, 6.60; Toy Fox, D. Gardner, 8.60, 4.60; Temm, O. Cutshaw, 3.40.

8—Attention Sir, R. Sisto, 8.80, 4.60, 3.; Black Canasta, R. Stein, 6.20, 3.80; Ground Fog, L. Pierce, 3.40.

JAMAICA

1—Miss Comeback, W. Lester, 18.80, 9.70, 6.50; Rugged Odds, J. Westrope, 8.30, 5.80; Plutus, I. Hanford, 5.90.

2—Smock, G. Wallis, 10.80, 5.60, 3.60; Peeshebash, E. Rodriguez, 4.30, 2.90; a-Anna Jarvis, W. Boland, 4.30.

a-Drinkhouse entry.

DAILY DOUBLE — Miss Comeback and Smock paid $165.70.

3—Fast Cash, W. Lester, 12.90, 5.30, 3.90; Murph's Deb, O. Scurlock, 4.70, 4.10; Indian File, J. Nichols, 10.80.

4—O'Alison, J. Nichols, 59.90, 19.20, 5.20; Emmydee, B. Green, 4.40, 3.; Black Melody, H. Woodhouse, 4.40.

5—Bold Man, J. Westrope, 4.20, 2.80, 2.30; Mission, W. Lester, 5.10, 2.90; Bleu Feature, B. Green, 2.60.

6—a-Mr. Turf, A. Widman, 5.70, 2.90, 2.30; Guard Of Honor, H. Schab, 3.50, 2.80; Put Out, C. McCreary, 3.30.

a-Amiel entry.

7—Heiress, W. Lester, 6., 3.30, 2.50; Jenkintown, D. Gorman, 4.10, 2.40; Pharo's Fare, J. Chester, 3.40.

8—Gracious One, R. Behrens, 9.30, 4.20, 3.30; Chum, J. Chester, 2.90, 2.30; Kathy T., J. Higley, 6.90.

Yesterday's Scratches

WHEELING DOWNS: 2—Sally's Pal, Vera Kay, Go Signal, Eringa, Houck's Mill, Red Dream; 3—Joe's Joy, Prince Rival, Top Choice, Lacuna, Sporty Joe, Busy Princess; 4—Example, Rarediction, Pibroch, Nunca Nunca, Westward, War Might; 8—Count Howard, Hi Barry, Saw Buster, Peanut Bar, La Shirl, Gritty.

JAMAICA: 1—Ham Hocks, Ricey; 3—Doubl Again, Saflo; 4—Michikee; 5—Standee, Imurguy, Prize Ring, Knowitall; 6—High Bracket, Begorra, Risque Rouge; 7—Blue Shocker, Sheer Worth, Pacoy; 8—Ravioli, Robert Dear.

GARDEN STATE PARK: 1—For Glory, 2—Po Gal; 5—Reaction, Zagging, Captain Arden; 7—Decapolis, Euclid, Iliad; 8—Thomas Edward, Hackensack, Rob Crusoe, Alamanda.

LAUREL AND BOWIE: 2—Bouquet Billy; 3—Jacklyn, Andy Johnson, Quaker Colony, King For All; 4—Architect; 5—Ritbred, Dustpan; 6—Ma Marie; 7—Dear Moose, Bon Lynn; 8—Daylight Time, Quaker Meeting.

Jamaica Entries

FIRST POST 1:15 PED

FIRST—$3,500, C., M., 2, 5 F.

Lee Cee	119	Loringail 119
Red Pass	119	b-Barboursville 113
Deb Chaser	113	Clint McCrary 119
a-xGet Busy	108	Glib 116
Replys Image	113	b-Hey Wait 113
Polemos	116	Mister Kaw 116
Peter Lane	119	a-Sky Top 113
Scomber	116	Waccabuc 113

a-Schlusemeyer-Webster entry.
b-Andrews-Sherwin entry.

SECOND—$3,500, C., 4 up, 6 F.

Rachel G	109	xGallies Pride 104
xCardev	113	xxxToquilla 107
xxPuff	106	xFancy Dancer 104
Mucho Mas	114	xWerwolf 113

THIRD—$3,500, C., 4 up, 6 F.

Holly Sweet	114	War Atom 114
xxSea Bob	115	Gay Romancer 117
Blue Charger	122	Brookridge 114
Sailors Choice	113	Tina Lazar 109

FOURTH—$4,000, A., 3, 6 F.

Flying Jet	120	Dark Royal 116
xTortilla	111	xSailing Trim 106
Upstroke	116	Lawrin Jr. 116
Palmer Method	116	Wigwam 116
C O Dorsett	116	xxxThe Trooper 106

FIFTH—$7,500, A., fillies, 3, 6 F.

Dawn Of Gold	110	Ballerina 110
xImperial Lamar	105	xCedar Jungle 105
a-Miss Nancy	114	Dangerous Sun 110
Queens Moon	114	a-Tiny Request 110
Mac Bea	118	Flirtatious 118

a-Whitaker entry.

SIXTH—Gallant Fox Handicap, $60,000 added, 3 up, 1 3-16 M.

Cold Command	115	Royal Vale 115
Lafourche	105	Sun Rene 104
One Count	129	Crafty Admiral 129
a-Golden Gloves	111	a-Great Captain 104
First Glance	119	Master Fiddle 113

a-Belair Stud-Phipps entry.

SEVENTH—$4,000, maidens, 3 up, 1 1-16 M.

Whence	116	Miss Sublime 111
xWoody's Boots	111	Fair Brother 116
xSheer Worth	111	xxxHumble Boy 112
xBright Pass	117	By Proxy 116
xTurtle	106	Joe Jones 116
Calamus	116	Turn Row 116

EIGHTH—$3,500, C., 4 up, 1⅛ M.

Family Man	120	xHilya-Sailor 115
Violinist	118	xBay Hash 110
Jonskid	116	Blacktype 122
Stone Saucer	120	Semolina 113

x-5; xx-7; xxx-10 lbs. AAC.

Today's Selections

LAUREL AT BOWIE
By The Associated Press

1—Star Child, Whisper Foot, Deetzi
2—Rocky Reef, Slush, Satartia
3—Question Five, High Traffic, Frosty Whirl
4—Blazing Pomp, Scoreless, Sailing High
5—Banta, Passing Hour, Rollicking Lad
6—Rejane, I Appeal, Right Bit
7—Fresh Breeze, Quarter-Master, Vital
8—Witch Way, Helen Maisel, Our Kite
BEST BET — Question Five.

JAMAICA
By The Associated Press

1—Peter Lane, Red Pass, Lee Cee
2—Mucho Mas, Rachel G., Puff
3—Holly Sweet, Gay Romancer, Blue Charger
4—Wigwam, Palmer Method, Dark Royal
5—Flirtatious, Dangerous Sun, Queens Moon
6—One Count, Crafty Admiral, First Glance
7—Joe Jones, Humble Boy, Calamus
8—Violinist, Hiya-Sailor, Blacktype
BEST BET — Violinist.

GARDEN STATE
By The Associated Press

1—Sleepy Tiger, Eve, Santas Girl
2—Sulmari, Dollargofast, Jeeperscreeper
3—Eljaka, War Nimbus, Chief Loco
4—Appease Not, Warpath, Party Request
5—County Clare, Harass, Nebullus
6—Winning Fleet, Hierarch, Chat Noir 2nd
7—Is Proud, Emardee, Flamenco
8—Reinforce, Mr. Jones, Blue Nancy
BEST BET — Reinforce.

Bowie-At-Laurel Entries

FIRST POST 1:45 PED

FIRST—$2,500, claiming, 3, 6 F.

Nancy Ellen K.	111	Lead On 116
Winging Home	116	Turnesa 111
x Easy Reward	111	x Whisper Foot 106
Youkon Lady	111	x Best Love 106
x Blue Orbit	106	Brilyn G. 116
Lone Pigeon	111	x Deetzi 106
Turning Tide	111	Jersey Devil 116
Star Child	111	Tenement 111

SECOND—$2,500, claiming, 4 up, 6 F.

x Mother's Cheer	106	Satartia 116
x Lucky Month	106	Rocky Reef 116
Wingy	116	Petrograd 120
Heddy B.	111	Didnslip 116
Revenger	116	Little Flossy 115
x Maillot Jaune	111	Moose Eye 116
Slush	116	Maryland Man 116
Omen	116	Scotch Town 116

THIRD—$3,500, maidens, 3, 7 F.

Ganymede 2nd	122	Thomas Pepper 122
Question Five	122	High Traffic 122
Kris Kringle	122	Count Nimble 122
Prince Nachtan	122	Frosty Whirl 122
Nostrebor	122	x Rayador 117
Paramode	117	x Welcome Wink 112
Ahnightito	117	Terry-B. 117

FOURTH—$3,000, claiming, 4 up, 1¼ M.

Fulgura	116	Jones Reward 116
Sun Tony	116	Scoreless 111
Avona	111	Peraldahyde 116
Blazing Pomp	116	Regal Glad 111
x Havey B.	114	x Big Spike 106
Luxuriant	111	Daralet 116
Sailing High	116	Frankfort King 111

FIFTH—The Tidal Basin, $5,000, claiming, 4 up, 6 F.

a-Blue Norka	110	Lady Carolina 113
Irritate	118	Rollicking Lad 110
Hyp Home	113	a-Passing Hour 110
Banta	113	

A-T. W. Baker Jr. entry.

SIXTH—Bowie Kindergarten, $10,000 added, stakes, 2, 5 F.

Gin Tonic	114	Jer-Ada 111
Cartier	114	By Jeepers 118
Solar System	115	a-Rejane 115
Lois Rabbit	115	I Appeal 118
Sunday Encore	113	Criskin 111
a-Right Bit	118	Silver Arrow 118

A-Mrs. Samuel Lewin entry

SEVENTH — $3,000, claiming, 4 up, 1 1-16 M.

Viva Bones	116	Quarter-Master 116
x Architect	111	x Bouquet Billy 111
Disputanta	119	a-Dr. Cricket 116
Daylight Time	116	x Gypsum 114
x Dear Moose	117	Fresh Breeze 114
a-Vital	111	uaker Meeting 116

A-M. McCallum-Mrs. J. M. Cudone entry

EIGHTH—$4,500, claiming, 4 up, 6 F.

Alva H.	111	Changeling 111
Whirling Dough	119	xx Is There 109
More Better	111	Our Kite 122
Aquarius	116	Ed The Great 110
Witch Way	113	Repeat Mandate 116
Helen Maisel	114	x Lady Advocate 106

X-5 lbs. XX-7 lbs. AAC

Wheeling Downs Entries

FIRST POST 2:15 PED

FIRST—$1,000 combination, 3 up, maidens, 5 F.

A-Bit-Fine	114	Hickman Gal 106
Busy Princess	106	Place Pigalle 109
Golden Jeep	106	x At Request 104
x Quality Brand	114	Friends Advice 108

SECOND—$1,200, claiming, 3, 5 F.

x Rare Beauty	109	Go Signal 111
Titelo	107	Bally Flyer 107
Moose Delight	111	Golden Grip 119
Wee Light	111	Persephone 107
Ten Passes	119	Elyria 109
Alice McNulty	111	Sloe Gin 114

THIRD—$1,000, claiming, 4 up, 6½ F.

Top Valley	119	Golden Meteor 114
Abbestale	109	Ocoya 114
Flag Captain	117	x Sea Sweet 104
Champion Liar	114	Ring Count 117
Certified	114	Alapay 114
Shining Deed	114	Kidshall 109
Oyster K.	114	Saint Odette 109

FOURTH—$1,200, claiming, 4 up, 6½ F.

Bill Herson	107	Ned's Polly 112
Buffalo Gap	114	x Chic's Polly 102
Running Stitch	107	Beezlebub 112
Fidelitas	109	Rose Tydings 104
Omissive	104	x Archain 110
Example	117	Swinging Star 109
Kenwood	119	Lightdown 114

FIFTH—$1,500, allowances, 4 up, Tulip-time Purse, 5 F.

Holly Ridge	111	Pipetime 116
Free Valley	113	x Lauretta M. 106
Macaluso	116	Ballyhassan 113
Golden Kernel	116	Master Harold 119
Go Jeep Go	116	

SIXTH—Mason Dixon Handicap, $3,500 added, 3 up, 6½ F.

Duke Aumar	117	Old Mason 117
Galoot	107	Publicity Miss 107
Hi Decker	110	Our Temper 105
Becky's Shirt	115	

SEVENTH—$1,500, allowances, 4 up, 5 F.

Triflin Neibor	116	Best Air 111
Mr. Fiske	116	Top Choice 116
Bart's Energy	116	Brown Tigress 114
Top Form	113	Red Cornelia 116
x Lucky Mah	106	

EIGHTH—$1,100, claiming, 4 up, 1 1-16 M

Red Pompom	114	Prince Flag 114
Phantom Jinks	114	Bevsboy 114
xCold Spy	109	Air Goods 112
Teach	114	Bonziah Seniah 114
Saw-Buster	114	

NINTH—$1,100, claiming, 4 up, 1 1-16 M

Mommie Doll	109	Vinita Rev 114
Croesus	114	It Girl 112
Irish Game	117	Cessation 109
Mrs. Eck	109	Count Air 114

TENTH (Sub Race)—$1,000, 4 up, 6½ F

xConfection	104	Elano 109
Peanut Bar	114	Hunters Glory 109
Flatbush	114	Circuit Judge 114
Gates Mills	119	Boy-Plin 114
xAohtra	104	Snow Passes 109
Minnesinger	112	Deer Foot 109
Slamming Slam	119	Okla Belle 109

X-5 lbs. AAC.

Garden State Entries

FIRST POST 2:30 EDT

FIRST—$3,000, claiming, 3, 6 f.

Sleepy Tiger	113	Santas Girl 110
Rock Dozer	111	Grand Fox 110
Boricua	115	Genial Bill 115
Peace Pledge	111	James' Beauty 110
Eve	106	Converse 110
Billies Beam	110	

SECOND—$3,500, claiming, 4 up, 6 f.

Little Greg	113	Keeping Posted 116
Halorette	110	Jeeperscreep 113
Mr. Michael S.	113	Sulmari 111
Dollargofast	117	Silver Flush 110

THIRD—$4,000, claiming, 3, 6 f.

xa-Roman Jean	103	Miss Shadow 117
Blue Law	114	Eljaka 113
Bye And Bye	114	War Nimbus 116
a-Chief Loco	117	Fourdees 106
Bob O Boy	115	

a-Cudahy entry.

FOURTH—$4,000, claiming, 4 & up, 6 f.

Nightmarish	115	Warpath 112
Nona Belle	107	Party Request 116
a-Stop And Look	114	Portcullis 106
Office Party	104	xa-Appease Not 105
Gambler	110	Four Chances 114
Cobber	112	

a-Kelley entry.

FIFTH—$5,500, 3, 1 1-16 m.

Blue Label 2nd	122	County Clare 117
Witch Doctor	111	Script 106
Nebullus	122	Harass 111
xStars Shine	106	

SIXTH—$6,000, 4 & up, 1 1-16 m.

Referee	109	Fighting Fleet 109
xConty Bay	112	Hierarch 122
Winning Fleet	117	Chat Noir 2nd 109

SEVENTH—$20,000 added, 3, fillies, 6 f.

a-Is Proud	121	d-Natousa 111
Slave Girl	111	Task Fleet 116
c-Velure	106	Twilight Song 111
Spinning Top	111	d-Petal 111
Wardonna	111	Madame Arcati 111
c-Cajole	111	Summer School 106
a-Itsmay	111	Senga 111
Emardee	121	Silver Blue 111
Mystery Flight	106	Flamenco 111

a-Brookfield Farm entry.
c-Hal Price Headley and Hunter entry.
d-Schlusemyer & Webster entry.

EIGHTH—$4,000, claiming, 3, 1 1-16 m.

Mr. Jones	114	Bellcat 114
Reinforce	122	Gunga Din 106
Suky Susie	109	Royal Top 112
Blue Nancy	117	

x-5 lbs.; xx-7 lbs. AAC.

Choose sun glasses to flatter your face and add glamour to your costume.

Secrets Of Charm

by John Robert Powers

It may have been Nero who started the sun glass habit. He used an emerald to decrease glare as he watched the lions feast on his enemies in the arena. At any rate, sun glasses have since been mentioned throughout history. Back into Marco Polo's time the Chinese are reputed to have worn eye-shading quartz lenses framed with bamboo. And Henry VIII was so delighted with his metal rimmed smoked glasses that he wore them indoors. The court, of course, followed suit and sun glasses became the fashion.

With their present handsome styling, their fashion and flattery value reaches new peaks. Even a woman who selects a pair at random gets a great deal for her money. But to receive your full return, choose sun specs that flatter your face and pick up your costume.

Fashion Accessory

This is no great task. Variety of shape and style provide enhancement for every face type and the color scope makes it easy to harmonize your glasses and costume. Low cost makes it possible to own several pairs. Exact information on frames that flatter is available to you in our free booklet, "Glasses that Adorn." Mailing instructions are given at the end of this column.

To make a fashion accessory of your sun glasses, here are a few suggestions: For all beige costumes worn with gold jewelry (now so high in fashion's favor) demi-amber frames winged across the brow with gold metal are stunners.

Casual And Terrace Wear

Bright, monotone casuals and beachwear take to gay gingham-patterned and candy-striped frames. A pearly translucent rim, run through with golden spider webs, is ideal for pearly pastels. To accompany straw cloth fashions, there are "straw" laminations. For any sun-fun occasion, the handsome specs with the wide-windowed temple pieces shut out glare from all sides.

No feminine glance can afford to miss the allure with late-day frocks, country or city in type, of the dainty "lorgnette" shaped rim or an arched frame garnished with a cluster of flowers at one side.

All of this goes to prove that when you shop for sun glasses, you should come home with a lot of glamour as well as comfort in your package. Getting your share is up to you.

GLASSES THAT ADORN

Wear your glasses as a smart accessory. Choose rims that are the most interesting shape for your face. This special leaflet is yours for the asking. Write to Secrets of Charm in care of this newspaper and enclose a stamped, self-addressed return envelope.

Monday: Beauty—your daughter's birthright!

Protected 1953 by John F. Dille Co.

BIG HOMECOMING

DURHAM, N. C.—Plans are now being made for one of the biggest homecoming in years when Purdue, Big Ten co-champions last year, comes to Duke Stadium October 10. It will mark the first invasion of this area by a Western Conference outfit.

Daily Bridge Lesson

by Shepard Barclay

REPUTATION CAN HURT

WHEN you play in a sizeable bridge contest, either a tournament or a duplicate party of a number of tables, you are likely to encounter players of widely varying degrees of skill and experience. If you are perhaps a bit above the average present and decide to strain for a complete victory, perhaps making a psychic bid or two along the way, whom would you be likely to pick as the opposition for it? A weak pair, an average pair or a star pair?

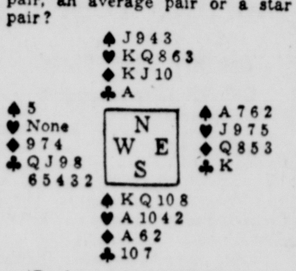

(Dealer: South. Neither side vulnerable.)

South	West	North	East
1 ♠	4 ♠	Pass	Pass
Pass			

The bright young man sitting in the West seat had just about made up his mind to bid either 4-Clubs or 5-Clubs on his holding, as an effort at a shutout bid, when he heard South open with 1-Spade. That caused him to put on his thinking cap and wonder what would be the probable final contract at other tables. He thought of making a psychic bid of hearts or No Trumps before showing his clubs.

Then he got a bright idea. He was up against a very famous pair, who would never think he had the nerve to make a bold psychic bid against their reputation. So all at once the 4-Spade bid entered his mind. The result of that was devastating. It made North think his own partner had made a psychic bid, so he passed. South then decided all the rest of the spades were bunched with West, so he too passed.

West took only one trick, with dummy's spade A. The defenders set him nine, at 50 a trick, for a score of 450. At every other table North and South reached 6-Spades, making the contract, or else played against 7-Clubs as a sacrifice, beating it 700 for down four doubled. So West's imaginative action won him top on the hand.

He is now a believer in using psychic bids only against pairs that he thinks are stronger than his own. When against weaker pairs, he is satisfied to be sound and match clearcut skill with theirs.

Oh, yes—West would have shifted to 5-Clubs if he had been doubled.

• • •

Your Weekend Question

If you hold the ace, king and one or two little cards of the long suit led against your No Trump contract, under what circumstances should you let the opponents win the first trick?

Distributed by King Features Syndicate

GRIN AND BEAR IT By Lichty

"It was a miserable party, Mom . . . some woman there kept trying to restore order . . ."

Young GI Has Tearful, Happy Family Reunion

The following story is a detailed account of the homecoming of one of the first Americans repatriated from a Red prison camp in Korea. An Associated Press newsman and photographer were assigned to stay with the family of Cpl. Donald Legay and report his homecoming as representatives of the first prisoner of war returnees.)

By SAUL PETT

BOSTON—(AP)—It was a time to look away.

Cpl. Donald Legay had just stepped off the plane which returned him home from 29 months of captivity in North Korea.

His mother, Mrs. Walter Legay, moved toward the ramp, crying, "Donald, oh Donald."

Weary, confused and fighting back his own tears, the liberated prisoner finally fell into his mother's arms.

And it was a time to look away.

And when you looked back, the handsome, hazel-eyed GI was still locked in his mother's embrace.

His father had an arm around him. His younger sister, Gloria, and brothers James and Joseph touched his shoulder.

After a long wait—it's been 11 days since the Legays had heard their boy was coming through the freedom gate—they finally sighted the plane bringing him on the last leg of his 9,000-mile journey home.

It was 5:25 p.m. Mrs. Legay began to shiver and her eyes misted. Gloria tugged at her sleeve and said: "Take it easy, ma."

Her mother wrenched loose and said softly: "Oh, mind your business."

The plane rolled up to the apron, where the soldier's family, friends, photographers, reporters and civic leaders of Donald's native Leominster were waiting. Four men held up a banner saying: "Welcome Home."

Behind them stood a bright new convertible—a gift from his townsfolk to the liberated prisoner.

While the plane was still rolling slowly, Donald waved from the window. Catching their first glimpse of their son in the more than three years since he went overseas, his mother and father began to move forward prematurely. But the strong propeller backwash of the four-motored plane stopped them.

The ship finally halted. The Legays and the press moved toward the ramp. First to come down were some civilians carrying brief cases. Then women with hat boxes, obviously wondering what all the fuss was about.

Another pause. Then the plane's crew. Another, long pause.

Finally the young soldier appeared. Somebody shouted "Here he comes."

His mother trembled murmuring his name. Her son started down the ramp. Half way down photographers made him pause. Finally there were no other delays and Donald literally plunged over the last few steps into his mother's arms.

The cameras and microphones moved in while Mrs. Legay held tightly to her son's right hand. His left hand was crooked. The arm had suffered shrinkage and stiffness from wounds which Communist doctors didn't treat until the last four months of his imprisonment.

Answering reporters, Donald said he felt "fine—tired, confused but fine."

Somebody asked about home cooking. "Oh, that strawberry shortcake," the GI yelled. His mother assured him it was waiting. And they hugged again.

Amcelle Names New Accountant

W. LeRoy McIntosh has been appointed assistant plant accountant, it has been announced by R. Finley Thompson, Amcelle Plant manager. He will assist J. Kenneth Morgan who assumed the duties of plant accountant in February, 1953.

McIntosh has been associated with C. B. Stovall and Company, certified public accountants, Washington, as supervising senior accountant.

Born in Hutchinson, Kan., he is a graduate of Salt City Business College. He earned a Master's Degree in accounting from Benjamin Franklin University, Washington. At Penn State College, he also completed courses in auditing and managerial accounting.

Since 1949, he has been on the faculty of Benjamin Franklin University.

During World War II, he served as an officer in the Navy. He is a member of the American Institute of Accountants, the National Association of Cost Accountants and the District of Columbia Institute of Certified Public Accountants.

Mrs. McIntosh and their two children will move to Cumberland from Arlington, Va., in the near future.

For The Very Best of Everything In Hardware
WILSON Hardware Company
30 N. Mechanic St.

THE LITTLE WOMAN

"Boy, you just missed the best two hours of television I've seen all year."

Bonds Approved For Magistrates Of Allegany Co.

The bonds of eight magistrates were approved yesterday by the Allegany County Board of Commissioners. Each bond was in the sum of $5,000 and covers the next two years of their term of office.

Bonds were for J. Milton Dick, city; Morris Baron, substitute magistrate for Cumberland; Carl W. Shaffer, of Westernport; Thomas R. Smith,

Bubbley Takes Kentucky Oaks

Cerise Reine Second, Arab Actress Third

LOUISVILLE, Ky., May 1 (AP)—Bubbley, filly star of Calumet Farm's Devil Red Stable, bounced to the front in the closing strides to win the Kentucky Oaks, filly counterpart of the Kentucky Derby today.

Matching the feat of her illustrious sister, Real Delight, Bubbley won the $25,000 Oaks — like the Derby a 79-year-old race — pulling away from Cerise Reine, her No. 1 rival.

Real Delight circled the mile and a sixteenth in 1:45 3-5 last year. Bubbley did it in exactly the same time today.

Bubbley returned $4 to win and $2.60 both to place and to show. In a freak of the totalizator board, Cerise Reine paid only $2.80 to place but $3.20 to show. Arab Actress was worth $10.80 on the show end.

Baseball Games For Next Week

MONDAY, MAY 4
Flintstone at Allegany (Bi-State)
Mt. Savage at Bruce (Bi-State)
Hyndman at LaSalle (Bi-State)
Beall at Central (Bi-State)

TUESDAY, MAY 5
Petersburg at Moorefield (PVC)
Fort Ashby at Romney (PVC)
Franklin at Circleville (PVC)
Keyser at Northern, Accident.

WEDNESDAY, MAY 6
Allegany at Beall (Bi-State)
LaSalle at Central (Bi-State)
Flintstone at Fort Hill (Bi-State)
Romney at Keyser (PVC)

THURSDAY, MAY 7
Petersburg at Franklin (PVC)
UHS, Morgantown at Southern, Oakland.
Potomac State at West Va. Wesleyan

FRIDAY, MAY 8
Fort Hill at Allegany (Bi-State)
Beall at LaSalle (Bi-State)
Central at Bruce (Bi-State)
Mt. Savage at Hyndman (Bi-State)
Circleville at Moorefield (PVC)
Fort Ashby at Keyser (PVC)
Capon Bridge at Romney (PVC)

SATURDAY, MAY 9
Southern, Oakland, at Kingwood.
Alumni at West Virginia Deaf
Potomac State at West Liberty

Sports Grill

By PAT ROBINSON
International News Service Sports Writer

NEW YORK, April (INS)—There have been owners who started horses in the Kentucky Derby with no hope of winning but merely for the pleasure of seeing their silks in the famed run for the roses.

There have been others who started what appeared to be hopeless long shots and collected when their outsiders came down in front.

And the prize of all these long shot specials was Donnerail which, under the able handling of Roscoe Goose, won the 1913 renewal and paid off at a juicy $184.90 for each and every deuce invested.

It is pay-offs like this which keep hope springing eternal in the hearts of hoss players. We don't know how much hope or faith owner T. P. Hayes may have had in Donnerail but if he had enough to bet a few bob he must have needed a suitcase to carry home his dough.

Then there was the noted case of Brokers Tip in 1933. Col. Ed Bradley who owned the hoss was a gambler who liked to send it in in chunks when he thought he was right.

With Jockey Don Meade in the irons, the colt came breezing home at about 9 to 1 and you may be sure that both Bradley and Meade did all right for themselves.

The Kentucky Derby, believe it or not, was the only race that Brokers Tip ever won!

It may be that Bradley gave some of that cabbage back in 1940 when his great colt Bimelech ran second to Mrs. Ethel Mars' Gallahadion.

There were only eight starters in this derby but so little did the punters think of his chances that he was sent away at 35 to 1 and at 35 to 1 he came bouncing back to the winner's circle and the horseshoe of roses.

But our favorite Kentucky Derby story concerns Earl Sande, the Eddie Arcaro of his day, the colt Flying Ebony and his owner Gifford Cochran.

You old timers will recall that Sande had won the first of his three derbys on Harry Sinclair's Zev. That was in 1923.

You also will remember that he was seriously hurt during the running of a race at Saratoga in 1924 and it was feared that he would never ride again.

He had no mount scheduled for the 1925 Derby and he went around looking miserable and despondent.

Jockey Bruening had the mount on Quatrain, the favorite, and so desperate was Sande that he tried to induce Bruening to sell him the chance to ride the colt. Bruening merely laughed at poor Sande.

Then some friends of Sande's induced Gifford Cochran, a wealthy man, to start his colt Flying Ebony and let Sande ride him, although Cochran and everybody else knew the colt had positively no chance.

Twenty horses started in the race and if Flying Ebony hadn't been placed in the field he would have gone off at 100 to 1 or better.

Well, you know what happened. Sande came tearing down the stretch to win with Flying Ebony but the pay-off was only a little better than 3 to 1.

And where were Bruening and Quatrain? Twelfth, brother, 12th.

HOLDS TWO RECORDS

DURHAM, N. C.—Duke is the only Southern Conference institution ever to play in the Rose Bowl at Pasadena. It is the only school in history to play host to the Rose Bowl game (transplated game at Durham, January 1, 1942.)

AT THE TRACKS

Facts And Figures On Kentucky Derby

LOUISVILLE, Ky., May 1 (AP) — Facts and figures on the 79th running of the Kentucky Derby tomorrow at Churchill Downs:

Entries — 12 three-year-olds
Favorite — Native Dancer, 3-5.
Last year's winner — Hill Gail.
Value — $118,850 if 12 start with $90,800 net to winner; second $10,000; third, $5,000; fourth, $2,500.
Weight — all carry 126 pounds.
Distance — one and one-quarter miles.
Post time — 4:30 p.m., EST.
Television — 4-4:45 p.m. EST (CBS).
Radio — 4:15-4:45 p. m., EST (CBS).

Yesterday's Results

GARDEN STATE
1—Little Cub, R. Zanelli, 10., 5., 3.60; Irwin W., C. Burr, 7.40, 4.80; Secret Passion, J. Stout, 4.
2—Mah Heavens, G. Lassell, 10.80, 6., 4.40; Emergency Hour, J. Skelly, 6.80, 4.60; Midas' Well, H. Lindberg, 16.20.
DAILY DOUBLE — Little Cub and Mah Heavens paid $44.
3—West Milton, C. Rogers, 14.20, 6., 4.40; Short Hills, N. Vernicola, 4.60, 3.40; Savoir Sally, L. Williams, 6.80.
4—Up High, S. Boulmetis, 8.40, 4.20, 2.40; Thorn, L. Williams, 5.20, 2.80; Barths Belle, C. Burr, 2.40.
5—Gnu, J. Stout, 4., 3.40, 2.80; Calater, J. Pollard, 10., 5.60; Star Prince, J. Martin, 4.
6—War Command, R. Conlon, 9.40, 4.40, 3.40; Count Cavour, S. Dimauro, 6.20, 4.20; Regal Manner, L. Batcheller, 6.80.
7—Bob's Betty, C. Rogers, 19.60, 7.80, 4.80; Singing Beauty, J. Stout, 3.40, 2.80; Elias G., G. Lasswell, 4.20.
8—Tarport Kid, J. Stout, 5., 3.80, 2.60; Scotch Bim, J. Pollard, 6.60, 3.80; Nate Herzfeld, G. Lasswell, 3.

WHEELING DOWNS
1—Anna Charge, S. R. Williams, 14.20, 7., 3.80; Lady Cross, M. Sorrentino, 6., 4.; Anna Margaret, J. Rector, 4.60.
2—Eileen Clarice, J. Rector, 6., 3.60, 2.80; Ocean Beauty, S. R. Williams, 5., 3.40; Joyce's Joy, H. Sorrentino, 3.20.
DAILY DOUBLE — Anna Charge and Eileen Clarice paid $56.80.
3—Blue Point, J. Rector, 5.40, 4., 3.20; Rough Maid, S. R. Williams, 3.40, 3.40; Chall Wind, O. Wells, 4.40.
4—Tinker, H. Featherston, 7.40, 4.80, 3.60; Locust Valley, D. Dew, 8., 5.80; Blue Bar, J. Rector, 4.20.
5—Lucky William, S. R. Williams, 3.20, 3., 2.60; Miss Lovey, B. Brady, 6.40, 4.60; Colonel Plin, H. Miralles, 6.
6—Dim Night, H. Miralles, 29.60, 12.60, 4.40; Santa Do, L. Harris, 7.60, 4.60; Mad John, R. Bell, 3.
7—La Ganadora, J. Rector, 4., 2.60, 2.60; Trusted, V. Bracciale, 3.40, 3.20; Nell R., S. R. Williams, 4.60.
8—Kingfish, B. Brady, 32.80, 10.40, 4.80; Sunrise Red, D. Teague, 5.80, 4.40; Bus Bus, S. Palumbo, 3.60.

LAUREL AT BOWIE
1—Blue Opal, O. Cutshaw, 54.40, 19.80, 7.80; Scotch Adele, B. Hewitt, 5.20, 3.20; Dynamite B., R. Sisto, 3.20.
2—Bougent, N. Shuk, 7.60, 4.60, 3.60; Lucullus, O. Cutshaw, 10.60, 6.40; Pooch, C. Givens, 4.20.
DAILY DOUBLE — Blue Opal and Bougent paid $184.20.
3—Mountain Holly, O. Cutshaw, 5.80, 4.20, 3.40; Opozo, M. N. Gonzalez, 12.40, 7.40; Grand Graphen, R. Drury, 22.60.
4—Cee Vee, R. Root, 10.20, 6., 4.40; Hilka, R. Tejada, 4.20, 3.40; Bald Hill Boy, G. Cardoza, 4.80.
5—Bill's Best, R. Stein, 15.20, 8.20, 5.40; Privilege, A. Vasil, 11.20, 6.60; Timber Topper, K. Godkins, 4.40.
6—Columcille, F. D. Rivera, 30.80, 13.60, 6.80; No Lien, R. Sisto, 11.40, 6.; Flicka Star, J. A. Regalbuto, 3.80.
7—Mouseway, C. M. Clark, 44.20, 14.20, 6.60; Toy Fox, D. Gardner, 8.60, 4.60; Temm, O. Cutshaw, 3.40.
8—Attention Sir, R. Sisto, 8.80, 4.60, 3.; Black Canasta, R. Stein, 6.20, 3.80; Ground Fog, L. Pierce, 3.40.

JAMAICA
1—Miss Comeback, W. Lester, 18.80, 9.70, 6.50; Rugged Odds, J. Westrope, 8.30, 5.80; Plutus, I. Hanford, 5.90.
2—Smock, G. Wallis, 10.80, 5.60, 3.60; Peeshebash, E. Rodriguez, 4.30, 2.90; a-Anna Jarvis, W. Boland, 4.30.
a-Drinkhouse entry.
DAILY DOUBLE — Miss Comeback and Smock paid $165.70.
3—Fast Cash, W. Lester, 12.90, 5.30, 3.90; Murph's Deb, O. Scurlock, 4.70, 4.10; Indian File, J. Nichols, 10.80.
4—O'Alison, J. Nichols, 59.90, 19.20, 5.20; Emmydee, B. Green, 4.40, 3.; Black Melody, H. Woodhouse, 4.40.
5—Bold Man, J. Westrope, 4.20, 2.80, 2.30; Mission, W. Dester, 5.10, 2.90; Bleu Feature, B. Green, 2.60.
6—a-Mr. Turf, A. Widman, 5.70, 2.90, 2.30; Guard Of Honor, H. Schab, 3.50, 2.80; Put Out, C. McCreary, 3.30.
a-Amiel entry.
7—Heiress, W. Lester, 6., 3.30, 2.50; Jenkintown, D. Gorman, 4.10, 2.40; Pharo's Fare, J. Chester, 3.40.
8—Gracious One, R. Behrens, 9.30, 4.20, 3.30; Chum, J. Chester, 2.90, 2.30; Kathy T., J. Higley, 6.90.

Yesterday's Scratches

WHEELING DOWNS: 2—Sally's Pal, Vera Kay, Go Signal, Eringa, Houck's Mill, Red Dream; 3—Joe's Joy, Prince Rival, Top Choice, Lacuna, Sporty Joe, Busy Princess; 4—Example, Raredietion, Pibroch, Nunca Nunca, Westward, War Might; 8—Count Howard, Hi Barry, Saw Buster, Peanut Bar, La Shirl, Gritty.

JAMAICA: 1—Ham Hocks, Ricey; 3—Doubl Again, Saflo; 4—Michikee; 5—Standee, Imurguy, Prize Ring, Knowitall; 6—High Bracket, Begorra, Risque Rouge; 7—Blue Shocker, Sheer Worth, Pacoy; 8—Ravioli, Robert Dear.

GARDEN STATE PARK: 1—For Glory, 2—Po Gal; 5—Reaction, Zagging, Captain Arden; 7—Decapolis, Euclid, Iliad; 8—Thomas Edward, Hackensack, Rob Crusoe, Alamanda.

LAUREL AND BOWIE: 2—Bouquet Billy; 3—Jacklyn, Andy Johnson, Quaker Colony, King For All; 4—Architect; 5—Ritbred, Dustpan; 6—Ma Marie; 7—Dear Moose, Bon Lynn; 8—Daylight Time, Quaker Meeting.

Jamaica Entries

FIRST POST 1:15 PED

FIRST—$3,500, C., M., 2, 5 F.

Lee Cee	119	Loringail	119
Red Pass	119	b-Barboursville	113
Deb Chaser	113	Clint McCrary	119
a-xGet Busy	108	Glib	116
Replys Image	113	b-Hey Wait	113
Polemos	116	Mister Kaw	116
Peter Lane	119	a-Sky Top	113
Scomber	116	Waccabuc	113

a-Schlusemeyer-Webster entry.
b-Andrews-Sherwin entry.

SECOND—$3,500, C., 4 up, 6 F.

Rachel G	109	xGallies Pride	104
xCardev	113	xxxTequila	107
xxPuff	106	xFancy Dancer	104
Mucho Mas	114	xWerwolf	113

THIRD—$3,500, C., 4 up, 6 F.

Holly Sweet	114	War Atom	114
xxSea Bob	115	Gay Romancer	117
Blue Charger	122	Brookridge	114
Sailors Choice	113	Tina Lazar	109

FOURTH—$4,000, A., 3, 6 F.

Flying Jet	120	Dark Royal	116
xTortilla	111	xSailing Trim	106
Upstroke	116	Lawrin Jr.	116
Palmer Method	116	Wigwam	116
C O Dorsett	116	xxxThe Trooper	106

FIFTH—$7,500, A., fillies, 3, 6 F.

Dawn Of Gold	110	Ballerina	110
xImperial Lamar	105	xCedar Jungle	105
a-Miss Nancy	114	Dangerous Sun	110
Queens Moon	114	a-Tiny Request	110
Mac Bea	118	Flirtatious	118

a-Whitaker entry.

SIXTH—Gallant Fox Handicap, $60,000 added, 3 up, 1 3-16 M.

Cold Command	115	Royal Vale	115
Latourche	105	Sun Rene	104
One Count	129	Crafty Admiral	129
a-Golden Gloves	111	a-Great Captain	104
First Glance	119	Master Fiddle	113

a-Belair Stud-Phipps entry.

SEVENTH—$4,000, maidens, 3 up, 1 1-16 M.

Whence	116	Miss Sublime	111
xWoody's Boots	111	Fair Brother	116
xSheer Worth	111	xxxHumble Boy	112
xBright Pass	117	By Proxy	116
xTurtle	106	Joe Jones	116
Calamus	116	Turn Row	116

EIGHTH—$3,500, C., 4 up, 1¼ M.

Family Man	120	xHiya-Sailor	115
Violinist	118	xBay Hash	110
Jonskid	116	Blacktype	122
Stone Saucer	120	Semolina	113

x-5; xx-7; xxx-10 lbs. AAC.

Today's Selections

LAUREL AT BOWIE
By The Associated Press
1—Star Child, Whisper Foot, Deetzi
2—Rocky Reef, Slush, Satartia
3—Question Five, High Traffic, Frosty Whirl
4—Blazing Pomp, Scoreless, Sailing High
5—Banta, Passing Hour, Rollicking Lad
6—Rojane, I Appeal, Right Bit
7—Fresh Breeze, Quarter-Master, Vital
8—Witch Way, Helen Maisel, Our Kite
BEST BET — Question Five.

JAMAICA
By The Associated Press
1—Peter Lane, Red Pass, Lee Cee
2—Mucho Mas, Rachel G., Puff
3—Holly Sweet, Gay Romancer, Blue Charger
4—Wigwam, Palmer Method, Dark Royal
5—Flirtatious, Dangerous Sun, Queens Moon
6—One Count, Crafty Admiral, First Glance
7—Joe Jones, Humble Boy, Calamus
8—Violinist, Hiya-Sailor, Blacktype
BEST BET — Violinist.

GARDEN STATE
By The Associated Press
1—Sleepy Tiger, Eve, Santas Girl
2—Sulmari, Dollargofast, Jeeperscreeper
3—Elijaka, War Nimbus, Chief Loco
4—Appease Not, Warpath, Party Request
5—County Clare, Harass, Nebullus
6—Winning Fleet, Hierarch, Chat Noir 2nd
7—Is Proud Emardee, Flamenco
8—Reinforce, Mr. Jones, Blue Nancy
BEST BET — Reinforce.

Bowie-At-Laurel Entries

FIRST POST 1:45 PED

FIRST—$2,500, claiming, 3, 6 F.

Nancy Ellen K.	111	Lead On	116
Winging Home	116	Turnesa	111
x Easy Reward	111	x Whisper Foot	106
Youkon Lady	111	x Best Love	106
x Blue Orbit	106	Brilyn G.	116
Lone Pigeon	111	x Deetzi	106
Turning Tide	111	Jersey Devil	116
Star Child	111	Tenement	111

SECOND—$2,500, claiming, 4 up, 6 F.

x Mother's Cheer	106	Satartia	116
x Lucky Month	106	Rocky Reef	116
Wingy	116	Petrograd	120
Heddy B.	111	Didnslip	116
Revenger	116	Little Flossy	115
x Maillot Jaune	111	Moose Eye	116
Slush	116	Maryland Man	116
Omen	116	Scotch Town	116

THIRD—$3,500, maidens, 3, 7 F.

Ganymede 2nd	122	Thomas Pepper	122
Question Five	122	High Traffic	122
Kris Kringle	122	Count Nimble	122
Prince Nachtan	122	Frosty Whirl	122
Nostrebor	122	x Rayador	117
Paramode	117	x Welcome Wink	112
Ahnightito	117	Terry-B.	117

FOURTH—$3,000, claiming, 4 up, 1¼ M.

Fulgura	116	Jones Reward	116
Sun Tony	116	Scoreless	111
Avona	111	Peraldahyde	116
Blazing Pomp	116	Regal Glad	111
x Havey B.	114	x Big Spike	106
Luxuriant	111	Daralet	116
Sailing High	116	Frankfort King	111

FIFTH—The Tidal Basin, $5,000, claiming, 4 up, 6 F.

a-Blue Norka	110	Lady Carolina	113
Irritate	118	Rollicking Lad	110
Hyp Home	113	a-Passing Hour	110
Banta	113		

A-T. W. Baker Jr. entry.

SIXTH—Bowie Kindergarten, $10,000 added, stakes, 2, 5 F.

Gin Tonic	114	Jer-Ada	111
Cartier	114	By Jeepers	118
Solar System	115	a-Rejane	115
Lois Rabbit	115	I Appeal	118
Sunday Encore	113	Criskin	111
a-Right Bit	118	Silver Arrow	118

A-Mrs. Samuel Lewin entry

SEVENTH — $3,000, claiming, 4 up, 1 1-16 M.

Viva Bones	116	Quarter-Master	116
x Architect	111	x Bouquet Billy	111
Disputanta	119	a-Dr. Cricket	116
Daylight Time	116	x Gypsum	114
x Dear Moose	117	Fresh Breeze	114
a-Vital	111	uaker Meeting	116

A-M. McCallum-Mrs. J. M. Cudone entry

EIGHTH—$4,500, claiming, 4 up, 6 F.

Alva H.	111	Changeling	111
Whirling Dough	119	xx Is There	109
More Better	111	Our Kite	122
Aquarius	116	Ed The Great	110
Witch Way	113	Repeat Mandate	116
Helen Maisel	114	x Lady Advocate	106

X-5 lbs. XX-7 lbs. AAC

Wheeling Downs Entries

FIRST POST 2:15 PED

FIRST—$1,000 combination, 3 up, maidens, 5 F.

A-Bit-Fine	114	Hickman Gal	106
Busy Princess	106	Place Pigalle	109
Golden Jeep	106	x At Request	104
x Quality Brand	114	Friends Advice	108

SECOND—$1,200, claiming, 3, 5 F.

x Rare Beauty	109	Go Signal	111
Titelo	107	Bally Flyer	107
Moose Delight	111	Golden Grip	119
Wee Light	111	Persephone	107
Ten Passes	119	Elyria	109
Alice McNulty	111	Sloe Gin	114

THIRD—$1,000, claiming, 4 up, 6½ F.

Top Valley	119	Golden Meteor	114
Abbestale	109	Ocoya	114
Flag Captain	117	x Sea Sweet	104
Champion Liar	114	Ring Count	117
Certified	114	Alapay	114
Shining Deed	114	Kidshall	109
Oyster K.	114	Saint Odette	109

FOURTH—$1,200, claiming, 4 up, 6½ F.

Bill Herson	107	Ned's Polly	112
Buffalo Gap	114	x Chic's Polly	102
Running Stitch	107	Bezzlebub	112
Fidelitas	109	Rose Tydings	104
Omissive	104	x Archain	110
Example	117	Swinging Star	109
Kenwood	119	Lightdown	109

FIFTH—$1,500, allowances, 4 up, Tulip-time Purse, 5 F.

Holly Ridge	111	Pipetime	116
Free Valley	113	x Lauretta M.	106
Macaluso	116	Ballyhassan	113
Golden Kernel	116	Master Harold	119
Go Jeep Go	116		

SIXTH—Mason Dixon Handicap, $3,500 added, 3 up, 6½ F.

Duke Aumar	117	Old Mason	117
Galoot	107	Publicity Miss	107
Hi Decker	110	Our Temper	105
Becky's Shirt	115		

SEVENTH—$1,500, allowances, 4 up, 5 F.

Triflin Neibor	116	Best Air	111
Mr. Fiske	116	Top Choice	116
Bart's Energy	116	Brown Tigress	114
Top Form	113	Red Cornelia	116
x Lucky Mah	106		

EIGHTH—$1,100, claiming, 4 up, 1 1-16 M

Red Pompom	114	Prince Flag	114
Phantom Jinks	114	Bevsboy	114
xCold Spy	109	Air Goods	112
Teach	114	Bonziah Seniah	114
Saw-Buster	114		

NINTH—$1,100, claiming, 4 up, 1 1-16 M

Mommie Doll	109	Vinita Rev	114
Croesus	114	It Girl	112
Irish Game	117	Cessation	109
Mrs. Eck	109	Count Air	114

TENTH (Sub Race)—$1,000, 4 up, 6½ F

xConfection	104	Elano	109
Peanut Bar	114	Hunters Glory	109
Flatbush	114	Circuit Judge	114
Gates Mills	119	Boy-Plin	114
xAohtra	104	Snow Passes	109
Minnesinger	112	Deer Foot	109
Slamming Slam	119	Okla Belle	109

X-5 lbs. AAC.

Garden State Entries

FIRST POST 2:30 EDT

FIRST—$3,000, claiming, 3, 6 f.

Sleepy Tiger	113	Santas Girl	110
Rock Dozer	111	Grand Fox	110
Boricua	115	Genial Bill	115
Peace Pledge	111	James' Beauty	110
Eve	106	Converse	110
Billies Beam	110		

SECOND—$3,500, claiming, 4 up, 6 f.

Little Greg	113	Keeping Posted	116
Halorette	110	Jeeperscreep	113
Mr. Michael S.	113	Sulmari	111
Dollargofast	117	Silver Flush	110

THIRD—$4,000, claiming, 3, 6 f.

xa-Roman Jean	103	Miss Shadow	117
Blue Law	114	Elijaka	113
Bye And Bye	114	War Nimbus	116
a-Chief Loco	117	Fourdees	106
Bob O Boy	115		

a-Cudahy entry.

FOURTH—$4,000, claiming, 4 & up, 6 f.

Nightmarish	115	Warpath	112
Nona Belle	107	Party Request	116
a-Stop And Look	114	Portcullis	106
Office Party	104	xa-Appease Not	105
Gambler	110	Four Chances	114
Cobber	112		

a-Kelley entry.

FIFTH—$5,500, 3, 1 1-16 m.

Blue Label 2nd	122	County Clare	117
Witch Doctor	111	Script	106
Nebullus	122	Harass	111
xStars Shine	106		

SIXTH—$6,000, 4 & up, 1 1-16 m.

Referee	109	Fighting Fleet	109
xConty Bay	112	Hierarch	122
Winning Fleet	117	Chat Noir 2nd	109

SEVENTH—$20,000 added, 3, fillies, 6 f.

a-Is Proud	121	d-Natousa	111
Slave Girl	111	Task Fleet	116
c-Velure	106	Twilight Song	111
Spinning Top	111	d-Petal	111
Wardonna	111	Madame Arcati	111
c-Cajole	111	Summer School	106
a-Itsmay	111	Senga	111
Emardee	116	Silver Blue	111
Mystery Flight	106	Flamenco	111

a-Brookfield Farm entry.
c-Hal Price Headley and Hunter entry.
d-Schlusemyer & Webster entry.

EIGHTH—$4,000, claiming, 3, 1 1-16 m.

Mr. Jones	114	Hellcat	114
Reinforce	122	Gunga Din	106
Suky Susie	109	Royal Top	112
Blue Nancy	117		

x-5 lbs.; xx-7 lbs. AAC.

Choose sun glasses to flatter your face and add glamour to your costume.

Secrets Of Charm

by John Robert Powers

It may have been Nero who started the sun glass habit. He used an emerald to decrease glare as he watched the lions feast on his enemies in the arena. At any rate, sun glasses have since been mentioned throughout history. Back into Marco Polo's time the Chinese are reputed to have worn eye-shading quartz lenses framed with bamboo. And Henry VIII was so delighted with his metal rimmed smoked glasses that he wore them indoors. The court, of course, followed suit and sun glasses became the fashion.

With their present handsome styling, their fashion and flattery value reaches new peaks. Even a woman who selects a pair at random gets a great deal for her money. But to receive your full return, choose sun specs that flatter your face and pick up your costume.

Fashion Accessory

This is no great task. Variety of shape and style provide enhancement for every face type and the color scope makes it easy to harmonize your glasses and costume. Low cost makes it possible to own several pairs. Exact information on frames that flatter is available to you in our free booklet, "Glasses that Adorn." Mailing instructions are given at the end of this column.

To make a fashion accessory of your sun glasses, here are a few suggestions: For all beige costumes worn with gold jewelry (now so high in fashion's favor) demi-amber frames winged across the brow with gold metal are stunners.

Casual And Terrace Wear

Bright, monotone casuals and beachwear take to gay gingham-patterned and candy-striped frames. A pearly translucent rim, run through with golden spider webs, is ideal for pearly pastels. To accompany straw cloth fashions, there are "straw" laminations. For any sun-fun occasion, the handsome specs with the wide-windowed temple pieces shut out glare from all sides.

No feminine glance can afford to miss the allure with late-day frocks, country or city in type, of the dainty "lorgnette" shaped rim or an arched frame garnished with a cluster of flowers at one side.

All of this goes to prove that when you shop for sun glasses, you should come home with a lot of glamour as well as comfort in your package. Getting your share is up to you.

GLASSES THAT ADORN

Wear your glasses as a smart accessory. Choose rims that are the most interesting shape for your face. This special leaflet is yours for the asking. Write to Secrets of Charm in care of this newspaper and enclose a stamped, self-addressed return envelope.

Monday: Beauty—your daughter's birthright!

Protected 1953 by John F. Dille Co.

BIG HOMECOMING

DURHAM, N. C.—Plans are now being made for one of the biggest homecoming in years when Purdue, Big Ten co-champions last year, comes to Duke Stadium October 10. It will mark the first invasion of this area by a Western Conference outfit.

Daily Bridge Lesson

by Shepard Barclay

REPUTATION CAN HURT

WHEN you play in a sizeable bridge contest, either a tournament or a duplicate party of a number of tables, you are likely to encounter players of widely varying degrees of skill and experience. If you are perhaps a bit above the average present and decide to strain for a complete victory, perhaps making a psychic bid or two along the way, whom would you be likely to pick as the opposition for it? A weak pair, an average pair or a star pair?

	♠ J 9 4 3 ♥ K Q 8 6 3 ♦ K J 10 ♣ A	
♠ 5 ♥ None ♦ 9 7 4 ♣ Q J 9 8 6 5 4 3 2	N W E S	♠ A 7 6 2 ♥ J 9 7 5 ♦ Q 8 5 3 ♣ K
	♠ K Q 10 8 ♥ A 10 4 2 ♦ A 6 2 ♣ 10 7	

(Dealer: South. Neither side vulnerable.)

South	West	North	East
1 ♠	4 ♠	Pass	Pass
Pass			

The bright young man sitting in the West seat had just about made up his mind to bid either 4-Clubs or 5-Clubs on his holding, as an effort at a shutout bid, when he heard South open with 1-Spade. That caused him to put on his thinking cap and wonder what would be the probable final contract at other tables. He thought of making a psychic bid of hearts or No Trumps before showing his clubs.

Then he got a bright idea. He was up against a very famous pair, who would never think he had the nerve to make a bold psychic bid against their reputation. So all at once the 4-Spade bid entered his mind. The result of that was devastating. It made North think his own partner had made a psychic bid, so he passed. South then decided all the rest of the spades were bunched with West, so he too passed.

West took only one trick, with dummy's spade A. The defenders set him nine, at 50 a trick, for a score of 450. At every other table North and South reached 6-Spades, making the contract, or else played against 7-Clubs as a sacrifice, beating it 700 for down four doubled. So West's imaginative action won him top on the hand.

He is now a believer in using psychic bids only against pairs that he thinks are stronger than his own. When against weaker pairs, he is satisfied to be sound and match clearcut skill with theirs.

Oh, yes—West would have shifted to 5-Clubs if he had been doubled.

* * *

Your Weekend Question

If you hold the ace, king and one or two little cards of the long suit led against your No Trump contract, under what circumstances should you let the opponents win the first trick?

Distributed by King Features Syndicate

GRIN AND BEAR IT — By Lichty

"It was a miserable party, Mom . . . some woman there kept trying to restore order . . ."

Young GI Has Tearful, Happy Family Reunion

The following story is a detailed account of the homecoming of one of the first Americans repatriated from a Red prison camp in Korea. An Associated Press newsman and photographer were assigned to stay with the family of Cpl. Donald Legay and report his homecoming as representatives of the first prisoner of war returnees.)

By SAUL PETT

BOSTON—(AP)—It was a time to look away.

Cpl. Donald Legay had just stepped off the plane which returned him home from 29 months of captivity in North Korea.

His mother, Mrs. Walter Legay, moved toward the ramp, crying, "Donald, oh Donald."

Weary, confused and fighting back his own tears, the liberated prisoner finally fell into his mother's arms.

And it was a time to look away.

And when you looked back, the handsome, hazel-eyed GI was still locked in his mother's embrace.

His father had an arm around him. His younger sister, Gloria, and brothers James and Joseph touched his shoulder.

After a long wait—it's been 11 days since the Legays had heard their boy was coming through the freedom gate—they finally sighted the plane bringing him on the last leg of his 9,000-mile journey home.

It was 5:25 p.m. Mrs. Legay began to shiver and her eyes misted. Gloria tugged at her sleeve and said: "Take it easy, ma."

Her mother wrenched loose and said softly: "Oh, mind your business."

The plane rolled up to the apron, where the soldier's family, friends, photographers, reporters and civic leaders of Donald's native Leominster were waiting. Four men held up a banner saying: "Welcome Home."

Behind them stood a bright new convertible—a gift from his townsfolk to the liberated prisoner.

While the plane was still rolling slowly, Donald waved from the window. Catching their first glimpse of their son in the more than three years since he went overseas, his mother and father began to move forward prematurely. But the strong propeller backwash of the four-motored plane stopped them.

The ship finally halted. The Legays and the press moved toward the ramp. First to come down were some civilians carrying brief cases. Then women with hat boxes, obviously wondering what all the fuss was about.

Another pause. Then the plane's crew. Another, long pause.

Finally the young soldier appeared. Somebody shouted "Here he comes."

His mother trembled murmuring his name. Her son started down the ramp. Half way down photographers made him pause. Finally there were no other delays and Donald literally plunged over the last few steps into his mother's arms.

The cameras and microphones moved in while Mrs. Legay held tightly to her son's right hand. His left hand was crooked. The arm had suffered shrinkage and stiffness from wounds which Communist doctors didn't treat until the last four months of his imprisonment.

Answering reporters, Donald said he felt "fine—tired, confused but fine."

Somebody asked about home cooking. "Oh, that strawberry shortcake," the GI yelled. His mother assured him it was waiting. And they hugged again.

Amcelle Names New Accountant

W. LeRoy McIntosh has been appointed assistant plant accountant, it has been announced by R. Finley Thompson, Amcelle Plant manager. He will assist J. Kenneth Morgan who assumed the duties of plant accountant in February, 1953.

McIntosh has been associated with C. B. Stovall and Company, certified public accountants, Washington, as supervising senior accountant.

Born in Hutchinson, Kan., he is a graduate of Salt City Business College. He earned a Master's Degree in accounting from Benjamin Franklin University, Washington. At Penn State College, he also completed courses in auditing and managerial accounting.

Since 1949, he has been on the faculty of Benjamin Franklin University.

During World War II, he served as an officer in the Navy. He is a member of the American Institute of Accountants, the National Association of Cost Accountants and the District of Columbia Institute of Certified Public Accountants.

Mrs. McIntosh and their two children will move to Cumberland from Arlington, Va., in the near future.

For The Very Best of Everything In Hardware
WILSON Hardware Company
30 N. Mechanic St.

THE LITTLE WOMAN

Take Someone To Church This Week . . . You'll Both Be Richer For It

METHODIST

Centre Street Methodist—Rev. Howard M. Amoss, minister. Rev. Owen W. Arrington, associate minister. 9:10 a. m. Upper Room Class; 9:45 a. m. Church School; 11 a. m. morning worship, sermon, "The Healing Stream," Rev. Amoss; 7:30 p. m. Evening worship, National Family Week observance, sermon, "There Is a Child Here," Rev. Arrington, Senior Youth Fellowship will attend.

Trinity Methodist—122 Grand Avenue. Rev. C. L. Beard, minister. Sunday School, 9:30 a. m., worship, 11 a. m., Holy Communion. Young Adult and Method Youths Fellowship 6:30 p. m.; worship, 7:30 p. m., subject, "Heart Melody.

McKendree Methodist—229 North Centre Street. Rev. George T. C. Bell, pastor. Sunday School, 9:45 a. m., worship, 11 a. m., Holy Communion. Methodist Youth Fellowship 6:30 p. m.; worship, 8 p. m., subject, "Call of Disciples.

Davis Memorial Methodist—Oldtown Road. Rev. Kenneth N. Show, pastor. Sunday School, 9:45 a. m., worship, 11 a. m., subject, "The Secret Of Happiness." Methodist Youth Fellowship 7 p. m.; worship, 8 p. m., subject, "Christ Is All."

Metropolitan A. M. E.—Decatur & Frederick Sts. Rev. D. E. Makell, pastor. 9:30 Church school. Mrs. Ella Beckward, supt. 11 a. m. worship service, sermon by the pastor. Subject: A great sight—Holy Communion, will be served. 8 p. m. Service continued. Sermon and Holy Communion.

Park Place Methodist—Narrows Park. L. W. Burton, pastor. Sunday school, 9:45 a. m., worship, 11 a. m., subject, "God's Garden." Methodist Youth Fellowship 6:30 p. m.; worship, 7:30 p. m. 4th quarterly conference, Dr. H. C. Marsh, presiding.

Emmanuel Methodist—Humbird Street. Rev. Kenneth W. Grove pastor. Sunday school, 9:45 a. m., worship, 11 a. m., subject, "Acceptable Sacrifice." Sacrament of Holy Communion. Worship, 8 p. m., subject, "The Ten Commandments: Thou Shalt Love God."

Kingsley Methodist—242 Williams Street. Rev. Jacob H. Snyder pastor. Sunday school, 9:30 a. m., worship, 11 a. m., subject, "Holy Communion." Youth Fellowship 6:30 p. m.; worship, 7:30 p. m., subject, "Evening Worship."

Central Methodist—South George Street at Dexter Place. Edgar Ward Hammersla, minister. Morning worship, 11 a. m. Sermon: "Does Prayer Change Things?" Evening Worship, 7:30 p. m. Sermon: "What have You?" Church School, 9:45 a. m. The Methodist Youth Fellowship will meet at the Church, Sunday evening at 6:30 p. m.

Grace Methodist—130 Virginia Avenue. Rev. Adam E. Grim, pastor. Sunday School, 9:30 a. m., worship, 11 a. m., subject, "Holy Communion." Methodist Youth Fellowship 6 p. m.; worship, 7:30 p. m.

Mt. Pleasant Methodist — Mt. Pleasant Road. Rev. Adam E. Grim pastor. Sunday school, 10:30 a. m., worship, 9:30 a. m. "Called to be Saints."

First Methodist—131 Bedford Street. William James Elliott, minister. Sunday school, 9:30 a. m., worship, 10:45 a. m., subject, "The Fifth Freedom." Youth Fellowship Worship, 6:30 p. m. Worship, 7:30 p. m., subject, "God's Glorious Redemptive Gift."

Mt. Fairview Methodist—Irons Mountain off Williams Road. Rev. Kenneth W. Grove pastor. Sunday School, 2 p. m., worship, 3 p. m., subject, "The Ten Commandments: "Thou Shalt Love God."

Mount Pleasant Methodist—Baltimore Pike. Rev. Bruce K. Price pastor. **Oakdale**—Worship 9 a. m., Sunday School 10 a. m. **Prosperity**—Sunday School 9:30 a. m. Worship 10:30 a. m. **Beans Cove**—Worship 11:45 a. m.

Fairview Methodist—Fairview Avenue at Franklin. Rev. B. F. Hartman pastor. Worship 9:30 a. m.; Sunday School 10:30 a. m. **Mapleside Methodist**—East First Street at Maple. Sunday school 9:45 a. m.; worship 7:30 p. m. **Melvin Methodist**—Reynolds at Marion. Sunday school 9:45 a. m., worship 11 a.m.

Grace Methodist—Rev. W. Cecil Shepherd, pastor. Sunday School, 9:30 a. m.; worship 11 a. m.; Methodist Youth Fellowship, 6:30 p. m., worship 7:30 p. m.

First Methodist—Lonaconing. Rev. Joseph Wesley Young pastor. Sunday School, 10 a. m., worship, 11 a. m., subject. Methodist Youth Fellowship 6:30 p. m.; worship, 7:30 p. m., subject, "Children's Day Program by children of Junior and Primary Departments Sunday School, entitled "The Friendly Forest."

Eckhart Methodist Charge—Wilbur H. Grose, pastor. Allegany, Sunday School 9:45 a. m. Worship 11 a. m. Carlos, Sunday School 9:45 a. m. Worship 5:45 p. m. Eckhart, Sunday School 9:45 a. m. Worship 7:30 p. m. Vale Summit. Worship 9:45 a. m., Sunday School 11 a. m.

LaVale Methodist—W. W. Patterson, Minister, 9:45 a. m. Sunday School; 11 a. m. Worship, sermon, "The Weary Soldier." Nursery. 6:30 p. m. Intermediate and Senior Youth Fellowship; 8 p. m. worship, sermon, "The Pray-er and the Prayer."

Ellerslie Charge Methodist—Rev. T .E. Richardson, pastor. **Corriganville**—worship service 9:30 a. m.; Church School 10:30 a. m. **Cook's Mill Chapel**—Church School 10 a. m.; Worship Service 11 a. m. **Ellerslie**—Church School 10 a. m. Worship Service 8 p. m., Ellerslie Homemaker's Club will sponsor a Mother's Day program at this service. The Alleghany County Homemaker's Chorus will sing, address by the pastor.

Mt. Savage Methodist—Rev. L. J. Moore, minister. Church School 9:30 a. m.; worship service, Holy Communion 10:45 a. m.; Youth Fellowship 6:30 p. m.; worship service 7:30 p. m.

Oldtown Methodist—William Anderson. **Paradise**—Worship, 9:45 a. m., Church School, 10:45 a. m. **Mt. Olive**—Church School, 10 a. m., Worship, 11 a. m. **Olivers Grove** — Church School, 10 a. m. **Mt. Tabor**—Church School, 10 a. m. MYF, 7 p. m. **Oldtown**—Church School, 10 a. m., MYF, 7 p. m., Worship, 8 p. m.

Cresaptown, Dawson, Rawlings Methodist—Raymond M. Crowe, minister. **Cresaptown**—9:45 a. m., Church School. 7 p. m., Youth Fellowship. 8 p m., Worship Service. **Dawson**—9:45 a. m. Church School. 7 p. m. Youth Adults. **Rawlings**—10 a. m. Church School. 11 a. m. Worship Service.

James Methodist—Keyser, Rev. Joseph T. Tisdale, pastor. 10 a. m., Sunday School. 11 a. m., Holy Communion. **Walden Methodist**—Piedmont, 10 a. m., Sunday School. 7:30 p. m. Holy Communion.

Flintstone Methodist Circuit—Rev. R. Eugene May, pastor. **Chaneysville**—Worship 9:40 a. m. Church School 10:40 a. m. **Flintstone**—Church School 10 a. m. Worship 11:10 a. m. Rev. R. L. Wittig, Guest Minister. **Mt. Collier**—Church School, 12 noon. Worship 1 p. m. **Mt. Herman**—Church School, 10 a. m. Worship, 7:30 p. m. Rev. Ray Mallow, Guest Minister.

Grantsville Methodist—Donald Hinkle, pastor. Grantsville—Church School 10 a. m.; Worship Service 8 p. m. **Emmanuel**—Church School, 11 a. m.; worship service 10 a. m. with Holy Communion. **Mt. Zion**—Church School 10 a. m.; worship service 11 a. m. **New Germany**—Worship Service with Holy Communion 3 p. m. **Jennings**—Church School 9:45 a. m. **State Line**—Church School 11 a. m. DST.

Midland Methodist—Louis L. Emerick, minister. **Midland**—Church School 9:45 a. m. Worship service 11 a. m. **Shaft**—Church School, 11 a. m. Worship service 7:30 p. m. **Woodland**—Worship Service, 9:45 a. m. Church School 10:45 a. m.

Calvary Methodist—Ridgeley. Rev. T. Roscoe Hall, Jr. pastor. Sunday School, 9:45 a. m., worship, 11 a. m.; Methodist Youth Fellowship 6:45 p. m.; worship, 7:30 p. m.

Bethel Methodist—Rt. 3, Bedford, Pa. Rev. Paul D. Woodbury, Jr., pastor. Sunday School, 10 a. m., **Centerville Methodist**—Rt. 3, Bedford, Pa. Rev. Paul D. Woodbury, Jr., pastor. Sunday School, 9:30 a. m., worship, 10:45 a. m. Family Sunday—observance of Holy Communion. Afternoon at 2:30 p. m.—Fifth District Sabbath School Convention—Evening Worship, 7:30 p. m.—Rev. Howard Amoss, guest speaker on "The Place of the Church in Family Life."

Mineral Springs Methodist—Rt. 3, Bedford, Pa. Rev. Paul D. Woodbury, Jr., pastor. Sunday School, 10:30 a. m., worship; 9:30 a. m., subject, "Family Religion."

EPISCOPAL

Emmanuel Episcopal, 16 Washington Street, Rev. H. M. Richardson, rector. 8 a.m. Holy Communion; 11 a.m. Church school; 11 a.m. Holy Communion and Sermon; 7 p.m. Young People's Fellowship.

Holy Cross Episcopal, 16 Virginia Avenue, Rev. Louis H. Ewald, rector. 8 a.m. Holy Communion; 9:45 a.m. Church school; 11 a.m. Holy Communion and Sermon.

St. Philip's Chapel, 9 South Smallwood Street, Rev. G. Stanley Schwind, priest-in-charge. 9:45 a. m., Church school; 11 a.m., Morning prayer and sermon.

THE FOLLOWING ESTABLISHMENTS APPRECIATE THE OPPORTUNITY TO SPONSOR THIS MESSAGE

BERNSTEIN FURNITURE CO.
9 N. Centre St.

BOPP'S FLOWER SHOP
75 Baltimore St.

FVELYN BARTON BROWN
11 N. Liberty St.

BUCHANAN LUMBER CO.
549 N. Centre St.

CITY FURNITURE CO.
38 N. Mechanic St.

E. V. COYLE FURNITURE CO.
45 Baltimore St.

CUT RATE SHOE STORE
165 Baltimore St.

FIRST FEDERAL SAVINGS & LOAN ASSN
141 Baltimore St.

FIRST NATIONAL BANK
153 Baltimore St.

FORD'S DRUG STORES
Cumberland

HARVEY'S JEWELRY STORE
41 Baltimore St.

WARD N. HAUGER, JEWELER
16 N. Centre St.

HEINRICH AND JENKINS
14 N. Centre St.

THE LIBERTY TRUST CO.
Cumberland

LIBERTY MILK CO.
450 Race St.

THE S. T. LITTLE JEWELRY CO.
113 Baltimore St.

McCRORY'S
110-14 Baltimore St.

THE MANHATTAN
Baltimore at Liberty

MARYLAND AND EMBASSY THEATRES
Cumberland

THE MUSIC SHOP, INC.
35 Baltimore St.

PEOPLES HARDWARE
S. George at Union St.

ROSENBAUM'S
Baltimore St.

SCHWARZENBACH'S
128 Baltimore St.

SECOND NATIONAL BANK
Baltimore at Liberty

SINGER SEWING MACHINE CO.
65 Baltimore St.

SOUTH CUMBERLAND PLANING MILL CO.
31 Queen St.

SPEARS JEWELRY STORE
62 Baltimore St.

STAR RESTAURANT
31 Baltimore St.

WALSH & McCAGH DRUG STORE
Cor. Centre & Bedford Sts.

JEWISH

Congregation B'er Chayim, 107 Union Street, Samuel Umen, Rabbi. Friday evening, service 8 p. m.; Sabbath morning service, 10 a.m.; Sunday school, 10 a m

Beth Jacob Congregation, 418 North Centre Street, Rabbi J. Schimelman, pastor. Sunday school, 10 a.m., worship, Friday 8 p.m. Junior Congregation services Saturday, 10:30 a. m.

PRESBYTERIAN

First Presbyterian—11 Washington Street. Rev. Seth C. Morrow, pastor. Sunday School, 9:45 a. m., 10:45 a. m., Children's Nurseries, worship 11 a. m. 5:15 p. m. The Junior and Senior High Westminster Fellowship Groups will visit the Infirmary at Sylvan Retreat.

Southminster Presbyterian—Third & Race Street. Rev. C. Herman Bailey, pastor. Sunday shocol 10 a. m., worship, 11 a. m., subject, "Going The Extra Mile. Westminster Fellowship 6:30 p. m.

Keyser Presbyterian—Sunday School, 9:45 a. m.; worship, 11 a. m., guest minister, Rev. William B. Lester, Baltimore. Sunday School at Limestone, 2 p. m.; Pioneer and Senior Youth Fellowship, 6:30 p. m. No evening service.

BAPTIST

First Baptist, Bedford and Columbia Street, Rev. O. Afton Linger, pastor. Sunday school, 9:30 a.m., worship, 11 a.m., subject, "Is the World Getting Better or Worse?" Baptist Training Union, 7:30 p. m.; worship, 8 p.m., subject, "A People of the Presence."

Grace Baptist, 213 Greene Street, Rev. W. Randolph Keefe, pastor. Sunday school, 9:45 a.m., worship, 11 a.m., subject, "Gracious Tasks Humbly Assumed." 7 p.m. Baptist Training Union Theme: "The Supremacy of Character." Adult topic for discussion: "Marks of Christian Character; worship 8 p.m., subject, "The Big Bee."

Second Baptist, Grand Avenue, Rev. Kenneth M. Hayes, pastor. Sunday school, 9:45 a.m., worship, 11 a.m., subject, "The Call of Samuel." Baptist Training Union 7 p.m.; worship, 8 p.m., subject, "The Marks of True Religion."

Bedford Road Baptist Chapel, Frantztown, Bedford Road, Rev. Kenneth M. Hayes, pastor. Worship, 10 a.m., Sunday school 10:45 a.m. Speaker, Rev. H. M. Liechty, Baltimore; worship, 8 p.m., speaker, Rev. Liechty, Baltimore.

Ebenezer Baptist, 211 Cumberland Street. Morning services, 11 a.m., Sunday school,, 12:15 noon; evening services 8 p.m. Holy Communion, Rev. T. J. McGhee, Cardale, Pa., will be in charge.

First Baptist, Westernport, Rev. William B. Orndorff, pastor. Lord's Day Bible school at 9:45 a.m.; Divine worship and sermon 11 o'clock, subject "Freedom Indeed," Lord's Supper; Training Union 6:45 p.m., "Marks of Christian Character"; evening worship and sermon 7:45, subject, "Ye Shall Be Witnesses".

LUTHERAN

St. Luke's Lutheran, Bedford and Columbia Streets, Rev. Dr. H. Hall Sharp, pastor. Sunday school, 9:45 a.m., worship, 11 a.m., subject, "Work of the Comforter." Luther League, 6:30 p.m.; worship, 7:30 p.m., subject "An Instrument of God."

St. Paul's Lutheran, Baltimore and Centre streets, Rev. H. T. Bowersox, D.D., pastor. Sunday school, 9:45 a.m.; Morning 11 a.m.; guest preacher, Rev. H. F. Baughman, president of the Theological Seminary, Gettysburg, Pa.; Luther League 7:30 p.m.

St. John's Evangelical Lutheran, Fourth and Arch Streets, Rev. Frederick J. Eckert, pastor. Sunday school, 9:45 a.m., worship, 11 a.m., subject, "The Sword of the Spirit"; Luther League 6:15 p.m.; worship, 7:30 p.m., motion picture "St. Paul's Third Missionary Journey."

Trinity Evangelical Lutheran, Rev. Donald D. Anderson, pastor. Sunday school, 9:30 a.m.; worship, 10:45 a.m.; Luther League for intermediate group 6 p.m.; senior group, 7 p.m.

BRETHREN

Living Stone Church of the Brethren, West Second and North Cedar Streets, Rev. Arthur Scrogum, pastor. Sunday school, 9:45 a.m., worship, 10:45 a. m., subject, "Wheat and Tares." Worship, 7:30 p.m. subject, "Building Well-Rounded Personalities."

Wiley Ford Church of the Brethren, Wiley Ford, W. Va., Rev. Allen D. Pugh, pastor. Sunday school, 10 a.m., worship, 11 a.m., subject, "The Reckless Penknife." Choir 6:30 p.m. C.B.Y.F. 7 p.m.; worship, 7:30 p.m., subject, "The Bitterness of Sin."

Old Furnace Church of the Brethren, Route 28, Rev Charles V. Self, pastor. Sunday school, 10 a.m., worship, 10 a.m., subject, "Jesus' Good-Neighbor Policy." Home Builders class program 7:30 p.m.

Church of the Brethren, Beall and Stoyer Streets, Rev. B. B. Ludwick, pastor. Sunday school, 10 a.m., worship, 11 a.m., subject, "Talking with God."

Calvary Evangelical United Brethren, 30 East Mary Street, Rev. Douglas L. Carl pastor. Sunday school, 9:30 a.m., worship, 10:45 a.m., subject, "Be Sure To Come!"

Bethel Evangelical United Brethren, Corner of Third and Seymour Streets, Rev. Douglas L. Carl, pastor. Sunday school, 10:45 a.m.; Christian Endeavor, 6:30 p.m.; worship, 7:30 p.m., subject, "Are You Going To Be There?"

Calvary Evangelical United Brethren, Rev. Robert L. Bridgers, pastor. Sunday school, 9:45 a.m.; worship, 11 a.m., sermon subject, "Racing the Wind"; Youth Fellowship, 6:30 p.m.; evening fellowship hour, 7:30 p.m.

Keyser Church of the Brethren, Rev. Fred M. Bowman, pastor. Sunday school, 10 a.m.; worship, 11 a.m., sermon by Rev. Galen Fike, Eglon, W. Va., sermon subject, "Forgiveness"; worship, 8 p.m., sermon, "The Church and You," by Rev. Fike.

Evangelical United Brethren, Potomac Park, Rev. L. G. Bridgers, pastor. Sunday school, 9:45 a. m., worship, 11 a.m., subject, "A Garden." Youth Fellowship 7 p.m.; worship, 8 p.m., subject, "Working Together."

Evangelical United Brethren, Ridgeley, Rev. L. G. Bridgers, pastor. Sunday school, 10:30 a.m., worship, 9:30 a.m., subject, "Weeds or Flowers.

Bethany Evangelical United Brethren, Fourth and Race Streets, Rev. C. K. Welch, pastor. Sunday school, and Unified Worship, with Junior Church, 10 a.m., subject, "Repaying Our Loan to God." Worship 8 p.m., subject, "The Demands of Christ."

First Brethren, Fourth and Seymour Streets, Rev. Milton M. Robinson, pastor. Sunday school, 9:45 a.m., worship, 11 a.m., subject, "Jesus is Coming, Rev. Woodrow Brant, guest speaker. Brethren Youth Crusaders. Worship, 7:30 p.m., subject, "Sardis—The Reformation Church, Rev. Brant speaking.

REFORMED

Zion Evangelical and Reformed, 405-07 North Mechanic Street, Rev. Raymond A. Faulds Jr., pastor. Sunday school, 9:30 a.m., worship, 10:45 a.m., subject, "The Work of The Holy Spirit."

Hyndman-Wellersburg Charge, Rev. Frederick D. Oberkircher, pastor. **First Church**, Hyndman—morning worship at 9:30 a.m.., church school and congregation. **Redeemer**, Ellerslie—Church school 10 a.m.; morning worship 11 a.m. **St. John's** Corriganville—Church school 9 a.m. **Zion**, Wellersburg—Church school 9:30 a.m.

OTHER CHURCHES

First Church of Christ, Scientist, Washington Street. "Everlasting Punishment" will be the subject of the Bible, Lesson-Sermon, in all Churches of Christ, Scientist, May 3. The Golden Text will be from Hebrews 12:11. "No chastening for the present seems to be joyous, but grievous; nevertheless afterwards it yieldeth the peaceable fruit of righteousness unto them which are exercised thereby." Sunday Service 11 a.m. Sunday School 11 a.m.

Mountain Top Holiness Church, Martin's Mountain. Sunday school, 10 a.m.; Preaching, 11 a.m.; Evangelistic service, 7:30 p.m.; Brother Luther Yeager, pastor.

First Church of the Nazarene, 508 Oldtown Road, Rev. H. E. Heckert, pastor. Sunday school, 9:30 a. m., worship, 10:45 a.m., guest speaker, Rev. Ralph Mickel. Young People's service, 6:30 p.m.; worship, 7:30 p.m., Rev. Ralph Mickel, speaker.

The Church of God, Delaware Avenue, Mapleside, Marlin J. King, pastor. Sunday school, 9:45 a. m., worship, 11 a. m.; worship, 7:30 p. m.

Faith Assembly of God, Wiley Ford, Rev. Nelson Brenner, pastor. Sunday school, 10 a.m., worship, 11 a.m.; worship 7:30 p.m.

Moscow Church of the Nazarene, P. T. Brohawn, pastor. Sunday school, 10 a.m., worship, 11 a.m.; N.Y.P.S., 6:45 p.m.; worship, 7:30 p.m.

Apostolic Church in Jesus, Third and Arch Streets, Rev. Clarence Wakefield, pastor. Sunday school, 10 a.m.; evangelistic service, 7:30 p.m.

Pinto Mennonite, Rev. C. H. Helmick, pastor. Sunday school, 9:30 a.m.; worship, 10:30 a.m., sermon, Rev. R. P. Dayton, subject: "The Christian Church"; Y.P.B.M., 7:45 p.m., subject: "God Speaks Through His Word."

Moffett Memorial Mission, Barrelville, Rev. C. Herman Bailey, pastor. Sunday school, 9:30 a.m.; worship, 7:30 p.m., subject, "Going the Extra Mile."

Church of Jesus Christ of Latter-Day Saints, 41 Oak Street, Chas. I. Roby, branch president. Sunday school, 10 a.m. Sacrament and Testimony meeting, 11:30 a.m.

Central Assembly, Johnson and Fayette Streets, Rev. Frank J. Fratto, pastor. Sunday school, 9:45 a.m., worship, 11 a.m.; worship, 7:45 p.m.

FROSTBURG CHURCHES

St. Michael's Catholic—Rev. Patrick J. Bradley, pastor. Rev. Francis E. Montgomery, administrator; Rev. Regis F. Larkin, assistant. Fourth Sunday after Easter. Masses at 5:30, 7:30 and 9 a. m. The Sodality of the Blessed Virgin Mary will receive Holy Communion in a body at 7:30 o'clock Mass. High Mass at 10:15 a. m. Baptisms, 1 p. m. Novena devotion of the Miraculous Medal and Benediction of the Most Blessed Sacrament at 7:30 p. m.

Welsh Memorial Baptist—Corner Beall and Charles Streets. Sunday School, 9:45 a. m., worship, 11 a. m., Joseph Hoopengardener, guest speaker.

St. Peter's Episcopal—Lonaconing, Rev. Charles I. Kratz, Jr., priest-in-charge. 4th Sunday after Easter 7 p. m. Holy Communion. Sermon by the Vicar.

St. John's Episcopal—Broadway and Stoyer Sts., Rev. Charles I. Kratz, Jr., Rector. 4th Sunday after Easter 8 a. m. Holy Communion 9:30 a. m. Family Service & Church School. 11 a. m. Parish Eucharist. Sermon by the Rector.

First Presbyterian—Broadway. Arthur W. Taylor, guest speaker. Sunday School, 9:45 a. m., worship, 11 a. m., subject, "Who Shall Roll Us Away The Stone?

First Methodist—48 West Main St. Rev. John Bayley Jones, pastor. Sunday School, 9:30 a. m., worship, 10:45 a. m., Dr. E. Cordel Powers, Guest preacher. Intermediate and Youth Fellowship 6:30 p. m.; worship, 7:30 p. m.

St. Paul's Lutheran—West Main and Water Sts. Rev. Harold R. Stoudt, pastor. Sunday School, 9:30 a. m., worship, 10:45 a. m., subject, "What Is God Like?"

Salem Evangelical and Reformed—80 Broadway. Rev. George L. Wehler, B. D. pastor; Sunday school 9:30 a. m.; preaching 10:45 a. m.; Guest Speaker Rev. Alonzo Fike. Youth Fellowship 7 p. m.

Zion Evangelical & Reformed—East Main Street. Rev. Paul V. Taylor, Ph. D., D.D. pastor. Sunday school 9:45 a. m.; preaching 11 a m; subject "Not Of This World" Evening worship 7:30 p. m. subject "Home Makers."

Church of the Nazarene—Charles and Centre Sts., Rev. Joseph D. Byers pastor. Sunday school 9:45 a. m., worship 10:45 a. m. Guest Preacher, Rev. A. D. Holt. N. Y. P. S. 7 p. m., worship, 7:45 p. m. Old-fashion Revival Meeting.

John Wesley Methodist—33 Park Avenue, Rev. George T. C. Bell, pastor. Sunday School, 10 a. m. Methodist Youth Fellowship 4:30 p. m.; worship, 3 p. m., Holy Communion.

Frostburg Assembly Of God—Hartley Wigfield Jr. pastor. Sunday School 9:45 a. m. Morning worship 11 a. m. Evening worship 7:45 p. m.

Church of Jesus Christ of Latter Day Saints—Jr. O. U. A. M. Hall, Broadway. W. Fisher Branch, president. Sunday School 10:30 a. m. Sacrament meeting 7:30 p. m.

First Congregational Church—Bowery at College Avenue. Rev. J. F. Zimmerman pastor. Sunday school, 10 a. m., worship, 11 a. m., subject, "Is The World Getting Better or Worse? 6: 30 p. m. Junior Christian Endeavor. Worship, 7:30 p. m., subject, "The Virtue of Reverence.

Take Someone To Church This Week . . . You'll Both Be Richer For It

METHODIST

Centre Street Methodist—Rev. Howard M. Amoss, minister. Rev. Owen W. Arrington, associate minister. 9:10 a. m. Upper Room Class; 9:45 a. m. Church School; 11 a. m. morning worship, sermon, "The Healing Stream," Rev. Amoss; 7:30 p. m. Evening worship, National Family Week observance, sermon, "There Is a Child Here," Rev. Arrington, Senior Youth Fellowship will attend.

Trinity Methodist—122 Grand Avenue. Rev. C. L. Beard, minister. Sunday School, 9:30 a. m., worship, 11 a. m., Holy Communion. Young Adult and Method Youths Fellowship 6:30 p. m.; worship, 7:30 p. m., subject, "Heart Melody.

McKendree Methodist—229 North Centre Street. Rev. George T. C. Bell, pastor. Sunday School, 9:45 a. m., worship, 11 a. m., Holy Communion. Methodist Youth Fellowship 6:30 p. m.; worship, 8 p. m., subject, "Call of Disciples.

Davis Memorial Methodist—Oldtown Road. Rev. Kenneth N. Show, pastor. Sunday School, 9:45 a. m., worship, 11 a. m., subject, "The Secret Of Happiness." Methodist Youth Fellowship 7 p. m.; worship, 8 p. m., subject, "Christ Is All."

Metropolitan A. M. E.—Decatur & Frederick Sts. Rev. D. E. Makell, pastor. 9:30 Church school. Mrs. Ella Beckward, supt. 11 a. m. worship service, sermon by the pastor. Subject: A great sight—Holy Communion, will be served. 8 p. m. Service continued. Sermon and Holy Communion.

Park Place Methodist—Narrows Park. L. W. Burton, pastor. Sunday school, 9:45 a. m., worship, 11 a. m., subject, "God's Garden." Methodist Youth Fellowship 6:30 p. m.; worship, 7:30 p. m. 4th quarterly conference, Dr. H. C. Marsh, presiding.

Emmanuel Methodist—Humbird Street. Rev. Kenneth W. Grove pastor. Sunday school, 9:45 a. m., worship, 11 a. m., subject, "Acceptable Sacrifice." Sacrament of Holy Communion. Worship, 8 p. m., subject, "The Ten Commandments: Thou Shalt Love God."

Kingsley Methodist—242 Williams Street. Rev. Jacob H. Snyder pastor. Sunday school, 9:30 a. m., worship, 11 a. m., subject, "Holy Communion." Youth Fellowship 6:30 p. m.; worship, 7:30 p. m., subject, "Evening Worship."

Central Methodist—South George Street at Dexter Place. Edgar Ward Hammersla, minister. Morning worship, 11 a. m. Sermon: "Does Prayer Change Things?" Evening Worship, 7:30 p. m. Sermon: "What have You?" Church School, 9:45 a. m. The Methodist Youth Fellowship will meet at the Church, Sunday evening at 6:30 p. m.

Grace Methodist—130 Virginia Avenue. Rev. Adam E. Grim, pastor. Sunday School, 9:30 a. m., worship, 11 a. m., subject, "Holy Communion." Methodist Youth Fellowship 6 p. m.; worship, 7:30 p. m.

Mt. Pleasant Methodist — Mt. Pleasant Road. Rev. Adam E. Grim pastor. Sunday school, 10:30 a. m., worship, 9:30 a. m. "Called to be Saints."

First Methodist—131 Bedford Street. William James Elliott, minister. Sunday school, 9:30 a. m., worship, 10:45 a. m., subject, "The Fifth Freedom." Youth Fellowship Worship, 6:30 p. m. Worship, 7:30 p. m., subject, "God's Glorious Redemptive Gift."

Mt. Fairview Methodist—Irons Mountain off Williams Road. Rev. Kenneth W. Grove pastor. Sunday School, 2 p. m., worship, 3 p. m., subject, "The Ten Commandments: "Thou Shalt Love God."

Mount Pleasant Methodist—Baltimore Pike. Rev. Bruce K. Price pastor. **Oakdale**—Worship 9 a. m., Sunday School 10 a. m. **Prosperity**—Sunday School 9:30 a. m. Worship 10:30 a. m. **Beans Cove**—Worship 11:45 a. m.

Fairview Methodist—Fairview Avenue at Franklin. Rev. B. F. Hartman pastor. Worship 9:30 a. m.; Sunday School 10:30 a. m. **Mapleside Methodist**—East First Street at Maple. Sunday school 9:45 a. m.; worship 7:30 p. m. **Melvin Methodist**—Reynolds at Marion, Sunday school 9:45 a. m., worship 11 a.m.

Grace Methodist—Rev. W. Cecil Shepherd, pastor. Sunday School, 9:30 a. m.; worship 11 a. m.; Methodist Youth Fellowship, 6:30 p. m., worship 7:30 p. m.

First Methodist—Lonaconing. Rev. Joseph Wesley Young pastor. Sunday School, 10 a. m., worship, 11 a. m., subject. Methodist Youth Fellowship 6:30 p. m.; worship, 7:30 p. m., subject, "Children's Day Program by children of Junior and Primary Departments Sunday School, entitled "The Friendly Forest."

Eckhart Methodist Charge—Wilbur H. Grose, pastor. Allegany, Sunday School 9:45 a. m. Worship 11 a. m. Carlos, Sunday School 9:45 a. m. Worship 5:45 p. m. Eckhart, Sunday School 9:45 a. m. Worship 7:30 p. m. Vale Summit. Worship 9:45 a. m., Sunday School 11 a. m.

LaVale Methodist—W. W. Patterson, Minister, 9:45 a. m. Sunday School; 11 a. m. Worship, sermon, "The Weary Soldier." Nursery. 6:30 p. m. Intermediate and Senior Youth Fellowship; 8 p. m. worship, sermon, "The Pray-er and the Prayer."

Ellerslie Charge Methodist—Rev. T .E. Richardson, pastor. **Corriganville**—worship service 9:30 a. m.; Church School 10:30 a. m. **Cook's Mill Chapel**—Church School 10 a. m.; Worship Service 11 a. m. **Ellerslie**—Church School 10 a. m. Worship Service 8 p. m., Ellerslie Homemaker's Club will sponsor a Mother's Day program at this service. The Allegheny County Homemaker's Chorus will sing, address by the pastor.

Mt. Savage Methodist—Rev. L. J. Moore, minister, Church School 9:30 a. m.; worship service, Holy Communion 10:45 a. m.; Youth Fellowship 6:30 p. m.; worship service 7:30 p. m.

Oldtown Methodist—William Anderson. **Paradise**—Worship, 9:45 a. m., Church School, 10:45 a. m. **Mt. Olive**—Church School, 10 a. m., Worship, 11 a. m. **Olivers Grove** — Church School, 10 a. m. **Mt. Tabor**—Church School, 10 a. m. MYF, 7 p. m. **Oldtown**—Church School, 10 a. m., MYF, 7 p. m., Worship, 8 p. m.

Cresaptown, Dawson, Rawlings Methodist—Raymond M. Crowe, minister. **Cresaptown**—9:45 a. m., Church School. 7 p. m., Youth Fellowship. 8 p m., Worship Service. **Dawson**—9:45 a. m. Church School. 7 p. m. Youth Adults. **Rawlings**—10 a. m. Church School. 11 a. m. Worship Service.

James Methodist—Keyser, Rev. Joseph T. Tisdale, pastor. 10 a. m., Sunday School. 11 a. m., Holy Communion. **Walden Methodist**—Piedmont, 10 a. m., Sunday School. 7:30 p. m. Holy Communion.

Flintstone Methodist Circuit—Rev. R. Eugene May, pastor. **Chaneysville**—Worship 9:40 a. m. Church School 10:40 a. m. **Flintstone**—Church School 10 a. m. Worship 11:10 a. m. Rev. R. L. Wittig, Guest Minister. **Mt. Collier**—Church School, 12 noon. Worship 1 p. m. **Mt. Herman**—Church School, 10 a. m. Worship, 7:30 p. m. Rev. Ray Mallow, Guest Minister.

Grantsville Methodist—Donald Hinkle, pastor. Grantsville—Church School 10 a. m.; Worship Service 8 p. m. **Emmanuel**—Church School, 11 a. m.; worship service 10 a. m. with Holy Communion. **Mt. Zion**—Church School 10 a. m.; worship service 11 a. m. **New Germany**—Worship Service with Holy Communion 3 p. m. **Jennings**—Church School 9:45 a. m. **State Line**—Church School 11 a. m. DST.

Midland Methodist—Louis L. Emerick, minister. **Midland**—Church School 9:45 a. m. Worship service 11 a. m. **Shaft**—Church School, 11 a. m. Worship service 7:30 p. m. **Woodland**—Worship Service, 9:45 a. m. Church School 10:45 a. m.

Calvary Methodist—Ridgeley. Rev. T. Roscoe Hall, Jr. pastor. Sunday School, 9:45 a. m., worship, 11 a. m.; Methodist Youth Fellowship 6:45 p. m.; worship, 7:30 p. m.

Bethel Methodist—Rt. 3, Bedford, Pa. Rev. Paul D. Woodbury, Jr., pastor. Sunday School, 10 a. m., **Centerville Methodist**—Rt. 3, Bedford, Pa. Rev. Paul D. Woodbury, Jr., pastor. Sunday School, 9:30 a. m., worship, 10:45 a. m. Family Sunday—observance of Holy Communion. Afternoon at 2:30 p. m.—Fifth District Sabbath School Convention—Evening Worship, 7:30 p. m.—Rev. Howard Amoss, guest speaker on "The Place of the Church in Family Life."

Mineral Springs Methodist—Rt. 3, Bedford, Pa. Rev. Paul D. Woodbury, Jr., pastor. Sunday School, 10:30 a. m., worship; 9:30 a. m., subject, "Family Religion."

EPISCOPAL

Emmanuel Episcopal, 16 Washington Street, Rev. H. M. Richardson, rector. 8 a.m. Holy Communion; 11 a.m. Church school; 11 a.m. Holy Communion and Sermon; 7 p.m. Young People's Fellowship.

Holy Cross Episcopal, 16 Virginia Avenue, Rev. Louis H. Ewald, rector. 8 a.m. Holy Communion; 9:45 a.m. Church school; 11 a.m. Holy Communion and Sermon.

St. Philip's Chapel, 9 South Smallwood Street, Rev. G. Stanley Schwind, priest-in-charge. 9:45 a. m., Church school; 11 a.m., Morning prayer and sermon.

THE FOLLOWING ESTABLISHMENTS APPRECIATE THE OPPORTUNITY TO SPONSOR THIS MESSAGE

BERNSTEIN FURNITURE CO.
9 N. Centre St.

BOPP'S FLOWER SHOP
75 Baltimore St.

EVELYN BARTON BROWN
11 N. Liberty St.

BUCHANAN LUMBER CO.
549 N. Centre St.

CITY FURNITURE CO.
38 N. Mechanic St.

E. V. COYLE FURNITURE CO.
45 Baltimore St.

CUT RATE SHOE STORE
165 Baltimore St.

FIRST FEDERAL SAVINGS & LOAN ASSN
141 Baltimore St.

FIRST NATIONAL BANK
153 Baltimore St.

FORD'S DRUG STORES
Cumberland

HARVEY'S JEWELRY STORE
41 Baltimore St.

WARD N. HAUGER, JEWELER
16 N. Centre St.

HEINRICH AND JENKINS
14 N. Centre St.

THE LIBERTY TRUST CO.
Cumberland

LIBERTY MILK CO.
450 Race St.

THE S. T. LITTLE JEWELRY CO.
113 Baltimore St.

McCRORY'S
110-14 Baltimore St.

THE MANHATTAN
Baltimore at Liberty

MARYLAND AND EMBASSY THEATRES
Cumberland

THE MUSIC SHOP, INC.
35 Baltimore St.

PEOPLES HARDWARE
S. George at Union St.

ROSENBAUM'S
Baltimore St.

SCHWARZENBACH'S
128 Baltimore St.

SECOND NATIONAL BANK
Baltimore at Liberty

SINGER SEWING MACHINE CO.
65 Baltimore St.

SOUTH CUMBERLAND PLANING MILL CO.
31 Queen St.

SPEARS JEWELRY STORE
62 Baltimore St.

STAR RESTAURANT
31 Baltimore St.

WALSH & McCAGH DRUG STORE
Cor. Centre & Bedford Sts.

JEWISH

Congregation B'er Chayim, 107 Union Street, Samuel Umen, Rabbi. Friday evening, service 8 p. m.; Sabbath morning service, 10 a.m.; Sunday school, 10 a m

Beth Jacob Congregation, 418 North Centre Street, Rabbi J. Schimelman, pastor. Sunday school, 10 a.m., worship, Friday 8 p.m. Junior Congregation services Saturday, 10:30 a. m.

PRESBYTERIAN

First Presbyterian—11 Washington Street. Rev. Seth C. Morrow, pastor. Sunday School, 9:45 a. m., 10:45 a. m., Children's Nurseries, worship 11 a. m. 5:15 p. m. The Junior and Senior High Westminster Fellowship Groups will visit the Infirmary at Sylvan Retreat.

Southminster Presbyterian—Third & Race Street. Rev. C. Herman Bailey, pastor. Sunday shocol 10 a. m., worship, 11 a. m., subject, "Going The Extra Mile. Westminster Fellowship 6:30 p. m.

Keyser Presbyterian—Sunday School, 9:45 a. m.; worship, 11 a. m., guest minister, Rev. William B. Lester, Baltimore. Sunday School at Limestone, 2 p. m.; Pioneer and Senior Youth Fellowship, 6:30 p. m. No evening service.

BAPTIST

First Baptist, Bedford and Columbia Street, Rev. O. Afton Linger, pastor. Sunday school, 9:30 a.m., worship, 11 a.m., subject, "Is the World Getting Better or Worse?" Baptist Training Union, 7:30 p. m.; worship, 8 p.m., subject, "A People of the Presence."

Grace Baptist, 213 Greene Street, Rev. W. Randolph Keefe, pastor. Sunday school, 9:45 a.m., worship, 11 a.m., subject, "Gracious Tasks Humbly Assumed." 7 p.m. Baptist Training Union Theme: "The Supremacy of Character." Adult topic for discussion: "Marks of Christian Character; worship 8 p.m., subject, "The Big Bee."

Second Baptist, Grand Avenue, Rev. Kenneth M. Hayes, pastor. Sunday school, 9:45 a.m., worship, 11 a.m., subject, "The Call of Samuel." Baptist Training Union 7 p.m.; worship, 8 p.m., subject, "The Marks of True Religion."

Bedford Road Baptist Chapel, Frantztown, Bedford Road, Rev. Kenneth M. Hayes, pastor. Worship, 10 a.m., Sunday school 10:45 a.m. Speaker, Rev. H. M. Liechty, Baltimore; worship, 8 p.m., speaker, Rev. Liechty, Baltimore.

Ebenezer Baptist, 211 Cumberland Street. Morning services, 11 a.m., Sunday school,, 12:15 noon; evening services 8 p.m. Holy Communion, Rev. T. J. McGhee, Cardale, Pa., will be in charge.

First Baptist, Westernport, Rev. William B. Orndorff, pastor. Lord's Day Bible school at 9:45 a.m.; Divine worship and sermon 11 o'clock, subject "Freedom Indeed." Lord's Supper; Training Union 6:45 p.m., "Marks of Christian Character"; evening worship and sermon 7:45, subject, "Ye Shall Be Witnesses".

LUTHERAN

St. Luke's Lutheran, Bedford and Columbia Streets, Rev. Dr. H. Hall Sharp, pastor. Sunday school, 9:45 a.m., worship, 11 a.m., subject, "Work of the Comforter." Luther League, 6:30 p.m.; worship, 7:30 p.m., subject "An Instrument of God."

St. Paul's Lutheran, Baltimore and Centre streets, Rev. H. T. Bowersox, D.D., pastor. Sunday school, 9:45 a.m.; Morning 11 a.m.; guest preacher, Rev. H. F. Baughman, president of the Theological Seminary, Gettysburg, Pa.; Luther League 7:30 p.m.

St. John's Evangelical Lutheran, Fourth and Arch Streets, Rev. Frederick J. Eckert, pastor. Sunday school, 9:45 a.m., worship, 11 a.m., subject, "The Sword of the Spirit"; Luther League 6:15 p.m.; worship, 7:30 p.m., motion picture "St. Paul's Third Missionary Journey."

Trinity Evangelical Lutheran, Rev. Donald D. Anderson, pastor. Sunday school, 9:30 a.m.; worship, 10:45 a.m.; Luther League for intermediate group 6 p.m.; senior group, 7 p.m.

BRETHREN

Living Stone Church of the Brethren, West Second and North Cedar Streets, Rev. Arthur Scrogum, pastor. Sunday school, 9:45 a.m., worship, 10:45 a. m., subject, "Wheat and Tares." Worship, 7:30 p.m. subject, "Building Well-Rounded Personalities."

Wiley Ford Church of the Brethren, Wiley Ford, W. Va., Rev. Allen D. Pugh, pastor. Sunday school, 10 a.m., worship, 11 a.m., subject, "The Reckless Penknife." Choir 6:30 p.m. C.B.Y.F. 7 p.m.; worship, 7:30 p.m., subject, "The Bitterness of Sin."

Old Furnace Church of the Brethren, Route 28, Rev Charles V. Self, pastor. Sunday school, 10 a.m., worship, 10 a.m., subject, "Jesus' Good-Neighbor Policy." Home Builders class program 7:30 p.m.

Church of the Brethren, Beall and Stoyer Streets, Rev. B. B. Ludwick, pastor. Sunday school, 10 a.m., worship, 11 a.m., subject, "Talking with God."

Calvary Evangelical United Brethren, 30 East Mary Street, Rev. Douglas L. Carl pastor. Sunday school, 9:30 a.m., worship, 10:45 a.m., subject, "Be Sure To Come!"

Bethel Evangelical United Brethren, Corner of Third and Seymour Streets, Rev. Douglas L. Carl, pastor. Sunday school, 10:45 a.m.; Christian Endeavor, 6:30 p.m.; worship, 7:30 p.m., subject, "Are You Going To Be There?"

Calvary Evangelical United Brethren, Rev. Robert L. Bridgers, pastor. Sunday school, 9:45 a.m.; worship, 11 a.m., sermon subject, "Racing the Wind"; Youth Fellowship, 6:30 p.m.; evening fellowship hour, 7:30 p.m.

Keyser Church of the Brethren, Rev. Fred M. Bowman, pastor. Sunday school, 10 a.m.; worship, 11 a.m., sermon by Rev. Galen Fike, Eglon, W. Va., sermon subject, "Forgiveness"; worship, 8 p.m., sermon, "The Church and You," by Rev. Fike.

Evangelical United Brethren, Potomac Park, Rev. L. G. Bridgers, pastor. Sunday school, 9:45 a. m., worship, 11 a.m., subject, "A Garden." Youth Fellowship 7 p.m.; worship, 8 p.m., subject, "Working Together."

Evangelical United Brethren, Ridgeley, Rev. L. G. Bridgers, pastor. Sunday school, 10:30 a.m., worship, 9:30 a.m., subject, "Weeds or Flowers.

Bethany Evangelical United Brethren, Fourth and Race Streets, Rev. C. K. Welch, pastor. Sunday school, and Unified Worship, with Junior Church, 10 a.m., subject, "Repaying Our Loan to God." Worship 8 p.m., subject, "The Demands of Christ."

First Brethren, Fourth and Seymour Streets, Rev. Milton M. Robinson, pastor. Sunday school, 9:45 a.m., worship, 11 a.m., subject, "Jesus is Coming, Rev. Woodrow Brant, guest speaker. Brethren Youth Crusaders. Worship, 7:30 p.m., subject, "Sardis—The Reformation Church, Rev. Brant speaking.

REFORMED

Zion Evangelical and Reformed, 405-07 North Mechanic Street, Rev. Raymond A. Faulds Jr., pastor. Sunday school, 9:30 a.m., worship, 10:45 a.m., subject, "The Work of The Holy Spirit."

Hyndman-Wellersburg Charge, Rev. Frederick D. Oberkircher, pastor. **First Church**, Hyndman—morning worship at 9:30 a.m.., church school and congregation. **Redeemer**, Ellerslie—Church school 10 a.m.; morning worship 11 a.m. **St. John's** Corriganville—Church school 9 a.m. **Zion**, Wellersburg—Church school 9:30 a.m.

OTHER CHURCHES

First Church of Christ, Scientist, Washington Street. "Everlasting Punishment" will be the subject of the Bible, Lesson-Sermon, in all Churches of Christ, Scientist, May 3. The Golden Text will be from Hebrews 12:11. "No chastening for the present seems to be joyous, but grievous; nevertheless afterwards it yieldeth the peaceable fruit of righteousness unto them which are exercised thereby." Sunday Service 11 a.m. Sunday School 11 a.m.

Mountain Top Holiness Church, Martin's Mountain. Sunday school, 10 a.m.; Preaching, 11 a.m.; Evangelistic service, 7:30 p.m.; Brother Luther Yeager, pastor.

First Church of the Nazarene, 508 Oldtown Road, Rev. H. E. Heckert, pastor. Sunday school, 9:30 a. m., worship, 10:45 a.m., guest speaker, Rev. Ralph Mickel. Young People's service, 6:30 p.m.; worship, 7:30 p.m., Rev. Ralph Mickel, speaker.

The Church of God, Delaware Avenue, Mapleside, Marlin J. King, pastor. Sunday school, 9:45 a. m., worship, 11 a. m.; worship, 7:30 p. m.

Faith Assembly of God, Wiley Ford, Rev. Nelson Brenner, pastor. Sunday school, 10 a.m., worship, 11 a.m.; worship 7:30 p.m.

Moscow Church of the Nazarene, P. T. Brohawn, pastor. Sunday school, 10 a.m., worship, 11 a.m.; N.Y.P.S., 6:45 p.m.; worship, 7:30 p.m.

Apostolic Church in Jesus, Third and Arch Streets, Rev. Clarence Wakefield, pastor. Sunday school, 10 a.m.; evangelistic service, 7:30 p.m.

Pinto Mennonite, Rev. C. H. Helmick, pastor. Sunday school, 9:30 a.m.; worship, 10:30 a.m., sermon, Rev. R. P. Dayton, subject: "The Christian Church"; Y.P.B.M., 7:45 p.m., subject: "God Speaks Through His Word."

Moffett Memorial Mission, Barrelville, Rev. C. Herman Bailey, pastor. Sunday school, 9:30 a.m.; worship, 7:30 p.m., subject, "Going the Extra Mile."

Church of Jesus Christ of Latter-Day Saints, 41 Oak Street, Chas. I. Roby, branch president. Sunday school, 10 a.m. Sacrament and Testimony meeting, 11:30 a.m.

Central Assembly, Johnson and Fayette Streets, Rev. Frank J. Fratto, pastor. Sunday school, 9:45 a.m., worship, 11 a.m.; worship, 7:45 p.m.

FROSTBURG CHURCHES

St. Michael's Catholic—Rev. Patrick J. Bradley, pastor. Rev. Francis E. Montgomery, administrator; Rev. Regis F. Larkin, assistant. Fourth Sunday after Easter. Masses at 5:30, 7:30 and 9 a. m. The Sodality of the Blessed Virgin Mary will receive Holy Communion in a body at 7:30 o'clock Mass. High Mass at 10:15 a. m. Baptisms, 1 p. m. Novena devotion of the Miraculous Medal and Benediction of the Most Blessed Sacrament at 7:30 p. m.

Welsh Memorial Baptist—Corner Beall and Charles Streets. Sunday School, 9:45 a. m., worship, 11 a. m., Joseph Hoopengardener, guest speaker.

St. Peter's Episcopal—Lonaconing, Rev. Charles I. Kratz, Jr., priest-in-charge. 4th Sunday after Easter 7 p. m. Holy Communion. Sermon by the Vicar.

St. John's Episcopal—Broadway and Stoyer Sts., Rev. Charles I. Kratz, Jr., Rector. 4th Sunday after Easter 8 a. m. Holy Communion 9:30 a. m. Family Service & Church School. 11 a. m. Parish Eucharist. Sermon by the Rector.

First Presbyterian—Broadway. Arthur W. Taylor, guest speaker. Sunday School, 9:45 a. m., worship, 11 a. m., subject, "Who Shall Roll Us Away The Stone?

First Methodist—48 West Main St. Rev. John Bayley Jones, pastor. Sunday School, 9:30 a. m., worship, 10:45 a. m., Dr. E. Cordel Powers, Guest preacher. Intermediate and Youth Fellowship 6:30 p. m.; worship, 7:30 p. m.

St. Paul's Lutheran—West Main and Water Sts. Rev. Harold R. Stoudt, pastor. Sunday School, 9:30 a. m., worship, 10:45 a. m., subject, "What Is God Like?"

Salem Evangelical and Reformed—80 Broadway. Rev. George L. Wehler, B. D. pastor; Sunday school 9:30 a. m.; preaching 10:45 a. m.; Guest Speaker Rev. Alonzo Fike. Youth Fellowship 7 p. m.

Zion Evangelical & Reformed—East Main Street. Rev. Paul V. Taylor, Ph. D., D.D. pastor. Sunday school 9:45 a. m.; preaching 11 a m; subject "Not Of This World" Evening worship 7:30 p. m. subject "Home Makers."

Church of the Nazarene—Charles and Centre Sts., Rev. Joseph D. Byers pastor. Sunday school 9:45 a. m., worship 10:45 a. m. Guest Preacher, Rev. A. D. Holt. N. Y. P. S. 7 p. m., worship, 7:45 p. m. Old-fashion Revival Meeting.

John Wesley Methodist—33 Park Avenue, Rev. George T. C. Bell, pastor. Sunday School, 10 a. m. Methodist Youth Fellowship 4:30 p. m.; worship, 3 p. m., Holy Communion.

Frostburg Assembly Of God—Hartley Wigfield Jr. pastor. Sunday School 9:45 a. m. Morning worship 11 a. m. Evening worship 7:45 p. m.

Church of Jesus Christ of Latter Day Saints—Jr. O. U. A. M. Hall, Broadway. W. Fisher Branch, president. Sunday School 10:30 a. m. Sacrament meeting 7:30 p. m.

First Congregational Church—Bowery at College Avenue. Rev. J. F. Zimmerman pastor. Sunday school, 10 a. m., worship, 11 a. m., subject, "Is The World Getting Better or Worse? 6: 30 p. m. Junior Christian Endeavor. Worship, 7:30 p. m., subject, "The Virtue of Reverence.

Keeping Up With Hollywood

by Louella Parsons

HOLLYWOOD, May 1 (INS) — One of the hottest actors in New York, Barry Jones, star of "Misalliance," a revival of George Bernard Shaw's play, arrives in our town May 16 — for a movie, of course.

Jones, who leaves the cast, will play the role of Claudius in "Dimetrius," a sequel to "The Robe" for 20th Century-Fox. He'll have with him Victor Mature, whose scene as Dimetrious at the crucifixion of Christ in "The Robe," is one of the best pieces of acting we have had in our town in many a day.

Susan Hayward plays the feminine lead in "Dimetrious" and the picture starts May 18.

All of a sudden Jeanne Crain turns out to be one of the top glamor girls in this town. Maybe it's the bob cat haircut and those earrings. I thought she was one of the most glamorous stars at the Cinerama opening, and all the top stars were there.

In "Gentlemen Marry Brunettes," which will take Jeanne and Mary Anita and Richard Sale to Europe, she'll have David Wayne as her co-star. And Richard, who directs and producers, tells me that he has signed Mike Frankovitch as executive producer. More important, they have a sizeable bankroll with which to work.

Not in the history of our motion picture business has any one actress won as many awards as Shirley Booth.

Shirley has captured the Cannes Film Festival award for the best performance in "Come Back, Little Sheba," and the picture itself was voted the best. She won the New York Film Critics award, the Academy Award, and, for her stage performance, the Antoinette Perry honor.

If there's a happier girl in the whole world than Ann Blythe I'd like to know who she is. She is sooo in love and right now her whole life is centering around her June 27 wedding to Dr. James McNulty.

For the traditional "something old" Ann will wear a pearl locket which belonged to her mother; for "something new" it will be her wedding gown designed by Helen Rose; "something borrowed" is a lace handkerchief from her standin; and "something blue"—get this—are satin and lace garters adorned by tiny bags of rice!

Looks like we're going to have a fight between Bavini, head movie man with the Indian government, and Gabriel Pascal. Gabriel sends word that whether Bavini likes it or not he's going to make the life of Gandhi and that he has written permission from Nehru.

Says Gabriel, "I registered the priority of the title 'Mahatma Gandhi' with the Motion Picture Association of America, and no one can use this title while I am alive —and I intend to live at least until I am 125."

Snapshots of Hollywood collected at random: Talk is that Johnny (pick up the check) Meyer is going into the restaurant business with Jack Buchtel. Now if this happens, will Johnny continue to pick up the checks?

Francis Ford, serial king of silent days, is critically ill. He is John Ford's brother.

Dick Powell has moved into his new offices at RKO, and you can bet one of his first stars will be his own cute little wife, June Allyson

The measles we always have with us. Jeff Donnell's 6-year-old Sally, is the latest, and I'm told there are other cases.

The whole town is finding it difficult to believe that John Wayne, one of the nicest men in this town, ever struck Chata — he was so crazy about her.

Father Hakon F. Loftsson from Iceland, paid me a visit. He's here on a vacation and says he has a number of Gis in his parish.

Warner Brothers Hollywood and the Paramount Hollywood theatres never had it so good. With Cinerama sold out at Warners and "House Of Wax" with a queue a mile long at the Paramount, business couldn't be better.

Jane Russell TWA'd out for a charity affair in Birmingham. She'll be back May 6.

Ava Gardner may try her wings on the stage this summer in a little theatre in suburgan London.

Mother's Day, Eddie Cantor is saluting the great American Mom, than whom there is none better, or his Colgate TV show.

That's all today. See you Monday.

Miss Parsons Crowned Fort Hill May Queen

Sherrell Parsons yesterday afternoon was crowned Fort Hill High School May Queen of 1952 during ceremonies held at the school auditorium.

The crowning by Donna Rowan was part of a pageant staged by the Fort Hill Players and featured singing, dances and instrumental music.

Trucking Company Fined

The Union Trucking Company of Grantsville was fined $212.75 for overloading during the period between April 4 to 11. It was the firm's second conviction for overloading trucks on state highways since last July.

Hearing Set Monday In Armed Robbery

Two men held in the county jail on charges of armed robbery will receive hearings in Circuit Court on Monday at 9:15 a.m.

They are Floyd Monroe Fisher, 38, and Kenneth Strayer, 27, both of Philadelphia. The men are charged holding up a gas station attendant in Frostburg several weeks ago at the point of a gun. They were nabbed by State Police near Uniontown, Pa., not long after the incident.

Fisher also faces a charge of breach of prison. He and three other prisoners broke out of the county jail last Saturday night. Fisher was arrested two nights later by a Western Maryland Railway police officer on the Baltimore Street bridge. The other three had surrendered earlier in the day.

Ridgeley Airman Is Home On Furlough

Airman Third Class Wallace F. Malamphy, 24, son of Mr. and Mrs. George Malamphy, 28 Carpenter Avenue, Ridgeley, is home on a 30-day rotation leave from duty with the Air Force in the Far East.

Airman Malamphy, who recently arrived in the states after 17 months service in Japan, will report to Hunter Air Force Base, Savannah, Ga., at the termination of his leave. He is a veteran of six and a half years service with the Air Force.

He attended Ridgeley High School prior to entering the service and is married to the former Miss Mary Zimmerman of Ridgeley. They are the parents of a 14-months-old daughter.

• Eat at Nancy's •
Tomorrow
Delicious Dinners
served from Noon til 9
Lunches and Dinners Daily
Nancy Whetsell's
119 South Centre St.
• Plenty of Parking Space •

Large Spaghetti with Louie's Famous Sauce French Bread and Butter and Coffee 50c

LOUIE'S RESTAURANT
11 N. Centre St.

STAR Restaurant
31 BALTIMORE STREET
SATURDAY SPECIALS
½ Fried Spring Chicken Dinner 1.00
Breaded Veal Cutlet Dinner 75c
Swiss Steak Country Style Dinner 75c
with tomato juice, french fried potatoes, cole slaw, chocolate nut sundae, rolls, butter and coffee.

Try Our Special
SUNDAY DINNERS
Open 7 A. M. to 11 P.M.
DIAMOND'S RESTAURANT
10 N. Mechanic St. Phone 3536

LAST TIME SATURDAY:
TWO HOT PEPPERS
STARTS MONDAY:
THE STARLIGHTERS
AT THE CADILLAC
The Smart Spot

SQUARE DANCES
Fridays & Saturdays
AT
Shadwell's Tavern
1509 LEXINGTON AVE.
formerly Benson's
featuring
PLUMMER'S MOUNTAINEERS
ADMISSION 25c

Dance TONITE
CLARYSVILLE INN
Music by "Tink" Atkins and his Orchestra
Phone Fstbg. 655 for Reservations
ADMISSION 85c EACH

Lowest Prices!
MARTIN'S LIQUOR STORE
15 Baltimore St.
Next to W. Md. Crossing
Free Delivery
★ Tel. 5281 ★

DINE OUT
TONIGHT or TOMORROW
Complete Turkey, Chicken, Beef or Ham Steak Dinner, only $1.25
CENTRAL LUNCH and DINING ROOM
71 N. CENTRE ST. — ALWAYS OPEN — OPP. CITY HALL

Down in the Valley...

The Pirates and Tigers are following form (eighth place finishers, that's their form). The air is filled with flying spheres that wring from the fans, excited cheers. Yep, spring's sprung with all of its joys for fascinated 8 to 80 boys. Need we ask what's the reason? Right you are, it's baseball season. So, it's hits, runs and errors all over the park . . . for games in daylight and games after dark. Box scores are scanned with jaundiced eye, as each passing game goes fleeting bye. You've caught the fever? Well, so have we. Come on down and join us in a baseball spree!
(P.S. We've got the best, eatin', drinkin', listenin' ear and Taylorvision anywhere around).
Cas Taylor's
Formerly "Shober's"
501 N Mechanic St Phone 6629

WONDER BAR
218 Virginia Ave.
FRIDAY NIGHT
MARTHA NORRIS NU-TONES
SATURDAY NIGHT
BOB PHILLIPS'S RHYTHM KINGS
NO COVER CHARGE

Delicious SUNDAY Dinners Served at
SHEEHE'S RESTAURANT
Cor. N. Mech. & Frederick St.

SPECIAL
BUSINESS LUNCHES
Popular Prices! Prompt Service!
BREAKFAST
DINNERS
Delicious Drinks
★
The Liberty Tavern
42 N. Liberty St.

Circle Inn
DANCE
To The Music Of Our Super Juke Box
Make your own selections of the world's greatest dance orchestras.
Phone 5438 for Reservations

ROUND and SQUARE
DANCE SAT.
FAIRGO CAFE
DOWN BY THE RACE TRACK
Music by THE RHYTHM RAMBLERS
PHONE 4647 FOR RESERVATIONS
TELEVISION EVERY NIGHT

DANCE
and
Floor Show
TONIGHT
and Saturday, May 9th
Music by
Happy Laughner
and Orchestra
STONE'S TAVERN
Sand Patch, Pa.
Dancing from 9 until 12 E. S. T.

BUCK PARTY
DANCE
COUNTRY STORE
TONITE
American Legion Home
RIDGELEY, W. VA.
Music by
THE STARDUSTERS
Members and Guests Invited

Dancing Tonight
at the New South End
Democratic Club
formerly the Hi-Dee Club
at 429 Virginia Avenue
MUSIC EVERY NIGHT
TONIGHT FEATURING
Billy Cassel and Attorney Horchler
On Piano, Solovox and Drums
MEMBERS AND GUESTS INVITED

Due to Circumstances Beyond Our Control, the
Bar & Dance Hall will be Closed
Friday until Tuesday!
Dances Will Resume May 9th
Corriganville Firemen

★ DANCING ★
Members and guests are invited to dance at the Moose Home on Smallwood and Beall Streets on . .
TUESDAY
Toonerville Band
FRIDAY
Round & Square Dancing
Blue Notes Orchestra
SATURDAY
The Hi-Hats
Loyal Order of Moose No. 271

CUMBERLAND
MON. MAY 11
MID-CITY BALL PARK
Auspices Optimist and Exchange Clubs

KING BROS. & CRISTIANI COMBINED CIRCUS
THE WORLD ITS FIELD ITS TRIUMPHS REACH BEYOND THE SEAS!
THE COLOSSUS OF ALL AMUSEMENTS
600—PEOPLE—600
150 ARENIC STARS
250 WILD ANIMALS
15—ELEPHANTS—15
5000—SEATS—5000
$1,700,000 INVESTED
$7,400 DAILY EXPENSES
★ CRISTIANI Family—Greatest Equestrians of all time
★ CHAMBERTY Troupe—Champions of the Flying Trapeze
★ ZACCHINNI Shot from the Mouth of a Cannon—220 ft.
GORGEOUS STREET PARADE 11:30 A.M.
TWICE DAILY 2 & 8 P.M. DOORS OPEN 1 & 7 P.M.
• BACK TO PRE-WAR PRICES •
ADULTS $1.08 • CHILDREN 50c
ALL TICKETS PLUS TAX
RESERVE AND ADMISSION TICKETS NOW ON SALE AT HAUGER JEWELRY STORE, 16 N. CENTRE ST.
BALLOON ASCENSION!
AND 3,000 FT. PARACHUTE DROP FREE ON SHOW GROUNDS AT 1 P. M. BY THE GREAT SKYLO

Allegheny Drive In THEATRE
At The Y In McCoole Route 135
½ Mile Off New Bridge
Two Entrances to Ticket Booth
TONITE ONLY
DOUBLE FEATURE
TIM HOLT

RIO GRANDE PATROL
with RICHARD MARTIN JANE NIGH • DOUGLAS FOWLEY
PLUS
"Finders Keepers"
Starring
TOM EWELL · JULIA ADAMS
EVELYN VARDEN with "DUSTY" HENLEY
A Universal-International Picture
"The Best in Sound"
SHOW STARTS AT DUSK

"The Best Engineered TV Set In America"
hallicrafters
"The Set the Experts Own"
ALLEGANY AMUSEMENT & TELEVISION
SALES and SERVICE
39 N. Mechanic St. Phone 4783
SEE IT TODAY!

THEATRE GARDEN
OPEN 10:45 TODAY
"RED RIVER"
with
John Wayne — Montgomery Clift
"TULSA"
with
Susan Hayward — Robert Preston
2 CARTOONS
STARTING SUNDAY
"SKY FULL OF MOON"
and
"THE HOAXTERS"

10 Big Prizes • Tonite • Lucky • Jackpot 1-$100.00 2-$ 55.00
A Schine Theatre
LIBERTY
• NOW PLAYING •
THE SIZZLING STORY OF THE CLINCH-AND-KILL GIRL

ANNE BAXTER RICHARD CONTE ANN SOTHERN
THE BLUE GARDENIA
PRESENTED BY WARNER BROS.
NAT 'KING' COLE introducing the new record melody 'BLUE GARDENIA'
ALSO
ACTION PACKED CO-HIT!

WARNER BROS. PRESENT
THE SYSTEM
starring FRANK LOVEJOY · JOAN WELDON

A Schine Theatre
STRAND
Now Showing
Feature at 12:00 - 2:05 4:10 - 6:15 - 8:20 - 10:25
FIRST FEATURE FROM A MAJOR STUDIO IN
3 DIMENSION
"HOUSE OF WAX"
FROM WARNER BROS. IN NATURAL VISION! COLOR by WARNERCOLOR
starring VINCENT PRICE · FRANK LOVEJOY · PHYLLIS KIRK
PRICES THIS ENGAGEMENT • ADULTS TO 5 P. M. 76c; AFTER 5 P. M. $1.00 • CHILDREN AT ALL TIMES 40c

POTOMAC DRIVE-IN Theatre
2 SHOWS NIGHTLY DAWN OF THE MOON
BETWEEN CRESAPTOWN & RT. 40
TONIGHT ONLY — DOUBLE FEATURE

Boris KARLOFF in Robert Louis Stevenson's The Body SNATCHER
with BELA LUGOSI
FEATURE NO. 2
COWBOY DAREDEVIL BLASTS OUTLAW TERROR TRAP!
WHIP Wilson
Whip stalks wild horse plunderers to their gun-swept stronghold!
CANYON RAIDERS
— FUZZY KNIGHT JEAN DAMON · Phyllis Coates
FIRST SHOW 8:25
SECOND SHOW 10:45
Plus COLOR CARTOON

NOW SHOWING
An Elmart Theatre
MARYLAND
Feature —At— 12:00 - 2:20 - 4:44 - 7:18 - 9:50
SHAMELESS, SEDUCTIVE PARIS!

ROMULUS presents
JOSÉ FERRER in John Huston's
MOULIN ROUGE
ZSA ZSA GABOR SUZANNE FLON
and introducing COLETTE MARCHAND
A ROMULUS PRODUCTION • Directed by JOHN HUSTON
COLOR BY Technicolor
Prices For "Moulin Rouge" Only
ADULTS
Week Day Mat. 65c, Eve. 74c inc. tax
Saturday 74c — Sunday 80c All Day
Children under 12 — 35c Anytime

AN ELMART THEATRE
EMBASSY
CHILDREN 20c ANYTIME
NOW Hurry! LAST DAY NOW

THE Trail Blazers
ALAN HALE, JR.
IN THRILLING COLOR!
KANSAS PACIFIC
WALTER WANGER
starring STERLING HAYDEN
STARTS TOMORROW — SUNDAY
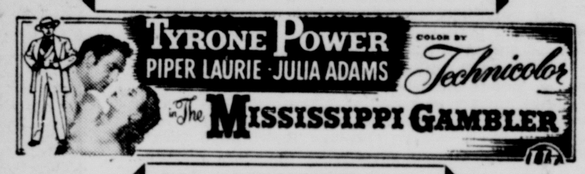
TYRONE POWER PIPER LAURIE · JULIA ADAMS
COLOR BY Technicolor
The MISSISSIPPI GAMBLER
CO-FEATURE

BONZO GOES TO COLLEGE
ALL NEW!
Starring MAUREEN O'SULLIVAN · EDMUND GWENN · CHARLES DRAKE
GIGI PERREAU · GENE LOCKHART and BONZO

DEAD END KIDS LITTLE TOUGH GUYS
KEEP 'EM SLUGGING
TONITE 2 ACTION FEATURES — PLUS — COLOR CARTOON
SNACK TIME BETWEEN FEATURES
Rex ALLEN · KOKO THE ARIZONA COWBOY THE MIRACLE HORSE OF THE MOVIES
Colorado Sundown
SHOW STARTS AT DUSK
DRIVE-IN CRYSTAL THEATRE
ADMISSION 50¢ PER PERSON
COMPLETE SNACK BAR
SATURDAY NIGHT 2 FREE PICTURE
ROUTE 40 CUMBERLAND MD
BOX OFFICE OPEN AT 7 P. M.

TONITE ONLY
HI-ROCK DRIVE IN THEATRE
U.S. 220 between ROCKWOOD and KEYSER
THREE FEATURES

Rose of Cimarron
JACK BUETEL MALA POWERS
NATURAL Color
Claudette COLBERT Macdonald CAREY Zachary SCOTT
TAKE IT FROM ME... IT'S THE MERRIEST MARRIED MAN!
LET'S MAKE IT LEGAL
MARILYN MONROE · BARBARA BATES
ROBERT WAGNER · Directed by RICHARD SALE
WATCH the SPARKS FLY...
BILL'S GOT TWO GALS AND ONLY ONE LOVE NEST!
JUNE HAVER WILLIAM LUNDIGAN
LOVE NEST
FRANK FAY MARILYN MONROE
Two Sizzling Monroe Acts

TONITE
2 Complete Shows
First Show 8:35 P. M.
Second Show 11 P. M.
SUPER 40 DRIVE IN THEATRE
Super Double Feature & Cartoon
MUSIC and ACTION

ALL HEART!
PURPLE HEART DIARY
starring FRANCES LANGFORD AND G.I.'s ALL OVER THE WORLD
A COLUMBIA PICTURE
Children's Playground FREE
CHARLES 'The Law' STARRETT
SMILEY 'The Limit' BURNETTE
go after those horse hijackers in
CYCLONE FURY

Keeping Up With Hollywood

by Louella Parsons

HOLLYWOOD, May 1 (INS) — One of the hottest actors in New York, Barry Jones, star of "Misalliance," a revival of George Bernard Shaw's play, arrives in our town May 16 — for a movie, of course.

Jones, who leaves the cast, will play the role of Claudius in "Dimetrius," a sequel to "The Robe" for 20th Century-Fox. He'll have with him Victor Mature, whose scene as Dimetrious at the crucifixion of Christ in "The Robe," is one of the best pieces of acting we have had in our town in many a day.

Susan Hayward plays the feminine lead in "Dimetrious" and the picture starts May 18.

All of a sudden Jeanne Crain turns out to be one of the top glamor girls in this town. Maybe it's the bob cat haircut and those earrings. I thought she was one of the most glamorous stars at the Cinerama opening, and all the top stars were there.

In "Gentlemen Marry Brunettes," which will take Jeanne and Mary Anita and Richard Sale to Europe, she'll have David Wayne as her co-star. And Richard, who directs and producers, tells me that he has signed Mike Frankovitch as executive producer. More important, they have a sizeable bankroll with which to work.

Not in the history of our motion picture business has any one actress won as many awards as Shirley Booth.

Shirley has captured the Cannes Film Festival award for the best performance in "Come Back, Little Sheba," and the picture itself was voted the best. She won the New York Film Critics award, the Academy Award, and, for her stage performance, the Antoinette Perry honor.

If there's a happier girl in the whole world than Ann Blythe I'd like to know who she is. She is sooo in love and right now her whole life is centering around her June 27 wedding to Dr. James McNulty.

For the traditional "something old" Ann will wear a pearl locket which belonged to her mother; for "something new" it will be her wedding gown designed by Helen Rose; "something borrowed" is a lace handkerchief from her standin; and "something blue"—get this—are satin and lace garters adorned by tiny bags of rice!

Looks like we're going to have a fight between Bavini, head movie man with the Indian government, and Gabriel Pascal. Gabriel sends word that whether Bavini likes it or not he's going to make the life of Gandhi and that he has written permission from Nehru.

Says Gabriel, "I registered the priority of the title 'Mahatma Gandhi' with the Motion Picture Association of America, and no one can use this title while I am alive —and I intend to live at least until I am 125."

Snapshots of Hollywood collected at random: Talk is that Johnny (pick up the check) Meyer is going into the restaurant business with Jack Buchtel. Now if this happens, will Johnny continue to pick up the checks?

Francis Ford, serial king of silent days, is critically ill. He is John Ford's brother.

Dick Powell has moved into his new offices at RKO, and you can bet one of his first stars will be his own cute little wife, June Allyson

The measles we always have with us. Jeff Donnell's 6-year-old Sally, is the latest, and I'm told there are other cases.

The whole town is finding it difficult to believe that John Wayne, one of the nicest men in this town, ever struck Chata — he was so crazy about her.

Father Hakon F. Loftsson from Iceland, paid me a visit. He's here on a vacation and says he has a number of Gis in his parish.

Warner Brothers Hollywood and the Paramount Hollywood theatres never had it so good. With Cinerama sold out at Warners and "House Of Wax" with a queue a mile long at the Paramount, business couldn't be better.

Jane Russell TWA'd out for a charity affair in Birmingham. She'll be back May 6.

Ava Gardner may try her wings on the stage this summer in a little theatre in suburgan London.

Mother's Day, Eddie Cantor is saluting the great American Mom, than whom there is none better, or his Colgate TV show.

That's all today. See you Monday.

Miss Parsons Crowned Fort Hill May Queen

Sherrell Parsons yesterday afternoon was crowned Fort Hill High School May Queen of 1952 during ceremonies held at the school auditorium.

The crowning by Donna Rowan was part of a pageant staged by the Fort Hill Players and featured singing, dances and instrumental music.

Trucking Company Fined

The Union Trucking Company of Grantsville was fined $212.75 for overloading during the period between April 4 to 11. It was the firm's second conviction for overloading trucks on state highways since last July.

Hearing Set Monday In Armed Robbery

Two men held in the county jail on charges of armed robbery will receive hearings in Circuit Court on Monday at 9:15 a.m.

They are Floyd Monroe Fisher, 38, and Kenneth Strayer, 27, both of Philadelphia. The men are charged holding up a gas station attendant in Frostburg several weeks ago at the point of a gun. They were nabbed by State Police near Uniontown, Pa., not long after the incident.

Fisher also faces a charge of breach of prison. He and three other prisoners broke out of the county jail last Saturday night. Fisher was arrested two nights later by a Western Maryland Railway police officer on the Baltimore Street bridge. The other three had surrendered earlier in the day.

Ridgeley Airman Is Home On Furlough

Airman Third Class Wallace F. Malamphy, 24, son of Mr. and Mrs. George Malamphy, 28 Carpenter Avenue, Ridgeley, is home on a 30-day rotation leave from duty with the Air Force in the Far East.

Airman Malamphy, who recently arrived in the states after 17 months service in Japan, will report to Hunter Air Force Base, Savannah, Ga., at the termination of his leave. He is a veteran of six and a half years service with the Air Force.

He attended Ridgeley High School prior to entering the service and is married to the former Miss Mary Zimmerman of Ridgeley. They are the parents of a 14-months-old daughter.

• Eat at Nancy's •
Tomorrow
Delicious Dinners
served from Noon til 9
Lunches and Dinners Daily
Nancy Whetsell's
119 South Centre St.
• Plenty of Parking Space •

CUMBERLAND
MON. MAY 11
MID-CITY BALL PARK
Auspices Optimist and Exchange Clubs
KING BROS. & CRISTIANI COMBINED CIRCUS
THE WORLD ITS FIELD ITS TRIUMPHS REACH BEYOND THE SEAS!
THE COLOSSUS OF ALL AMUSEMENTS
600—PEOPLE—600 | 150 ARENIC STARS | 250 WILD ANIMALS | 15—ELEPHANTS—15 | 5000—SEATS—5000 | $1,700,000 INVESTED | $7,400 DAILY EXPENSES
★ CRISTIANI Family—Greatest Equestrians of all time
★ CHAMBERTY Troupe—Champions of the Flying Trapeze
★ ZACCHINNI Shot from the Mouth of a Cannon—220 ft.
GORGEOUS STREET PARADE 11:30 A.M.
TWICE DAILY 2 & 8 P.M. DOORS OPEN 1 & 7 P.M.
• BACK TO PRE-WAR PRICES •
ADULTS $1.08 • CHILDREN 50c
ALL TICKETS PLUS TAX
RESERVE AND ADMISSION TICKETS NOW ON SALE AT HAUGER JEWELRY STORE, 16 N. CENTRE ST.
BALLOON ASCENSION!
AND 3,000 FT. PARACHUTE DROP FREE ON SHOW GROUNDS AT 1 P. M. BY THE GREAT SKYLO

"The Best Engineered TV Set In America"
hallicrafters
"The Set the Experts Own"
ALLEGANY AMUSEMENT & TELEVISION SALES and SERVICE
39 N. Mechanic St. Phone 4783
SEE IT TODAY!

THEATRE GARDEN
OPEN 10:45 TODAY
"RED RIVER"
with
John Wayne — Montgomery Clift
"TULSA"
with
Susan Hayward — Robert Preston
2 CARTOONS
STARTING SUNDAY
"SKY FULL OF MOON"
and
"THE HOAXTERS"

NOW SHOWING
An Elmart Theatre
MARYLAND
Feature —At— 12:00 - 2:20 - 4:44 - 7:18 - 9:50
SHAMELESS, SEDUCTIVE PARIS!
ROMULUS presents
JOSÉ FERRER in
John Huston's
MOULIN ROUGE
ZSA ZSA GABOR • SUZANNE FLON
and introducing COLETTE MARCHAND
A ROMULUS PRODUCTION • Directed by JOHN HUSTON
COLOR BY Technicolor
Prices For "Moulin Rouge" Only!
ADULTS
Week Day Mat. 65c, Eve. 74c inc. tax
Saturday 74c — Sunday 80c All Day
Children under 12 — 35c Anytime

AN ELMART THEATRE
EMBASSY
CHILDREN 20c ANYTIME
NOW Hurry! LAST DAY NOW
The Trail Blazers
ALAN HALE, JR.
IN THRILLING COLOR!
KANSAS PACIFIC
starring STERLING HAYDEN
STARTS TOMORROW — SUNDAY
TYRONE POWER
PIPER LAURIE • JULIA ADAMS
COLOR BY Technicolor
The MISSISSIPPI GAMBLER
CO-FEATURE
BONZO GOES TO COLLEGE
ALL NEW!
Starring MAUREEN O'SULLIVAN • EDMUND GWENN • CHARLES DRAKE
GIGI PERREAU • GENE LOCKHART and BONZO

10 Big Prizes • Tonite • Lucky • Jackpot 1-$100.00 2-$ 55.00
A Schine Theatre
LIBERTY
• NOW PLAYING •
THE SIZZLING STORY OF THE CLINCH-AND-KILL GIRL
ANNE BAXTER RICHARD CONTE ANN SOTHERN
THE BLUE GARDENIA
PRESENTED BY WARNER BROS.
NAT 'KING' COLE introducing the new record melody 'BLUE GARDENIA'
ALSO
ACTION PACKED CO-HIT!
WARNER BROS. PRESENT
THE SYSTEM
FRANK LOVEJOY • JOAN WELDON

Large Spaghetti with Louie's Famous Sauce
French Bread and Butter and Coffee
50c
LOUIE'S RESTAURANT
11 N. Centre St.

STAR Restaurant
31 BALTIMORE STREET
SATURDAY SPECIALS
½ Fried Spring Chicken Dinner 1.00
Breaded Veal Cutlet Dinner 75c
Swiss Steak Country Style Dinner 75c
with tomato juice, french fried potatoes, cole slaw, chocolate nut sundae, rolls, butter and coffee.

Try Our Special
SUNDAY DINNERS
Open 7 A. M. to 11 P.M.
DIAMOND'S RESTAURANT
10 N. Mechanic St. Phone 3536

LAST TIME SATURDAY:
TWO HOT PEPPERS
STARTS MONDAY:
THE STARLIGHTERS
AT THE CADILLAC
The Smart Spot

Allegheny Drive In THEATRE
At The Y In McCoole Route 135
½ Mile Off New Bridge
Two Entrances to Ticket Booth
TONITE ONLY
DOUBLE FEATURE
TIM HOLT
RIO GRANDE PATROL
with RICHARD MARTIN
JANE NIGH • DOUGLAS FOWLEY
PLUS
"Finders Keepers"
Starring TOM EWELL • JULIA ADAMS
EVELYN VARDEN with "DUSTY" HENLEY
A Universal-International Picture
"The Best in Sound"
SHOW STARTS AT DUSK

SQUARE DANCES
Fridays & Saturdays
AT
Shadwell's Tavern
1509 LEXINGTON AVE.
formerly Benson's
featuring
PLUMMER'S MOUNTAINEERS
ADMISSION 25c

DINE OUT
TONIGHT or TOMORROW
Complete Turkey, Chicken, Beef or Ham Steak Dinner, only $1.25
CENTRAL LUNCH and DINING ROOM
71 N. CENTRE ST. — ALWAYS OPEN — OPP. CITY HALL

Dance TONITE
CLARYSVILLE INN
Music by "Tink" Atkins and his Orchestra
Phone Fstbg. 655 for Reservations
ADMISSION 85c EACH

Lowest Prices!
MARTIN'S LIQUOR STORE
15 Baltimore St.
Next to W. Md. Crossing
Free Delivery
★ Tel. 5281 ★

WONDER BAR
218 Virginia Ave.
FRIDAY NIGHT
MARTHA NORRIS NU-TONES
SATURDAY NIGHT
BOB PHILLIPS'S RHYTHM KINGS
NO COVER CHARGE

Delicious SUNDAY Dinners Served at
SHEEHE'S RESTAURANT
Cor. N. Mech. & Frederick St.

A Schine Theatre
STRAND
Now Showing
Feature at 12:00 - 2:05 - 4:10 - 6:15 - 8:20 - 10:25
FIRST FEATURE FROM A MAJOR STUDIO IN
3DIMENSION
"HOUSE OF WAX"
FROM WARNER BROS. IN NATURAL VISION! COLOR BY WARNERCOLOR
VINCENT PRICE • FRANK LOVEJOY • PHYLLIS KIRK
PRICES THIS ENGAGEMENT • ADULTS TO 5 P. M. 76c; AFTER 5 P. M. $1.00 • CHILDREN AT ALL TIMES 40c

TONITE ONLY
HI-ROCK DRIVE IN THEATRE
U.S. 220 One North of Keyser
THREE FEATURES
Rose of Cimarron
JACK BUETEL MALA POWERS
NATURAL Color
Claudette Colbert Macdonald Carey Zachary Scott
COLBERT CAREY SCOTT
TAKE IT FROM ME IT'S THE WEIRDEST MOVIE EVER!
LET'S MAKE IT LEGAL
MARILYN MONROE • BARBARA BATES
ROBERT WAGNER Directed by RICHARD SALE
WATCH the SPARKS FLY...
BILL'S GOT TWO GALS AND ONLY ONE LOVE NEST!
JUNE HAVER WILLIAM LUNDIGAN
LOVE NEST
FRANK FAY MARILYN MONROE
Two Sizzling Monroe Acts

Down in the Valley...

The Pirates and Tigers are following form (eighth place finishers, that's their form). The air is filled with flying spheres that wring from the fans, excited cheers. Yep, spring's sprung with all of its joys for fascinated 8 to 80 boys. Need we ask what's the reason? Right you are, it's baseball season. So, it's hits, runs and errors all over the park . . . for games in daylight and games after dark. Box scores are scanned with jaundiced eye, as each passing game goes fleeting bye. You've caught the fever? Well, so have we. Come on down and join us in a baseball spree!
(P.S. We've got the best, eatin', drinkin', listenin' ear and Taylorvision anywhere around).
Cas Taylor's
Formerly "Shober's"
801 N. Mechanic St. Phone 6629

SPECIAL BUSINESS LUNCHES
Popular Prices! Prompt Service!
BREAKFAST
DINNERS
Delicious Drinks
★
The Liberty Tavern
42 N. Liberty St.

Circle Inn
DANCE
To The Music Of Our Super Juke Box
Make your own selections of the world's greatest dance orchestras.
Phone 5438 for Reservations

ROUND and SQUARE
DANCE SAT.
FAIRGO CAFE
DOWN BY THE RACE TRACK
Music by THE RHYTHM RAMBLERS
PHONE 4647 FOR RESERVATIONS
TELEVISION EVERY NIGHT

POTOMAC DRIVE-IN Theatre
2 SHOWS NIGHTLY RUNNING MOON
BETWEEN CRESAPTOWN & RT. 40
TONIGHT ONLY — DOUBLE FEATURE
Boris KARLOFF in Robert Louis Stevenson's The Body Snatcher
with BELA LUGOSI
FEATURE NO. 2
COWBOY DAREDEVIL BLASTS OUTLAW TERROR TRAP!
WHIP Wilson
Whip stalks wild horse plunderers to their gun-swept stronghold!
CANYON RAIDERS
FUZZY KNIGHT JIM BANNON • Phyllis Coates
FIRST SHOW 8:25
SECOND SHOW 10:45
Plus COLOR CARTOON

TONITE 2 ACTION FEATURES — PLUS — COLOR CARTOON
DEAD END KIDS LITTLE TOUGH GUYS
KEEP 'EM SLUGGING
SNACK TIME BETWEEN FEATURES
Rex ALLEN • KOKO
Colorado Sundown
SHOW STARTS AT DUSK
BOX OFFICE OPEN AT 7 P. M.
ADMISSION 50c PER PERSON
DRIVE-IN CRYSTAL THEATRE
COMPLETE SNACK BAR
CHILDREN'S PARADISE FREE
ROUTE 40 CUMBERLAND MD
FREE PARK NEAR DRIVE-IN AT CLOSE

DANCE
and
Floor Show TONIGHT
and Saturday, May 9th
Music by
Happy Laughner
and Orchestra
STONE'S TAVERN
Sand Patch, Pa.
Dancing from 9 until 12 E. S. T.

BUCK PARTY DANCE
COUNTRY STORE TONITE
American Legion Home
RIDGELEY, W. VA.
Music by THE STARDUSTERS
Members and Guests Invited

Dancing Tonight
at the New South End
Democratic Club
formerly the Hi-Dee Club
at 429 Virginia Avenue
MUSIC EVERY NIGHT
TONIGHT FEATURING
Billy Cassel and Attorney Horchler
On Piano, Solovox and Drums
MEMBERS AND GUESTS INVITED

Due to Circumstances Beyond Our Control, the
Bar & Dance Hall will be Closed
Friday until Tuesday!
Dances Will Resume May 9th
Corriganville Firemen

★ DANCING ★
Members and guests are invited to dance at the Moose Home on Smallwood and Beall Streets on . .
TUESDAY
Toonerville Band
FRIDAY
Round & Square Dancing
Blue Notes Orchestra
SATURDAY
The Hi-Hats
Loyal Order of Moose No. 271

TONITE ONLY
2 Complete Shows
First Show 8:35 P. M.
Second Show 11 P. M.
SUPER 40 DRIVE IN THEATRE
Super Double Feature & Cartoon
MUSIC and ACTION
ALL HEART!
PURPLE HEART DIARY
starring FRANCES LANGFORD AND G.I.'s ALL OVER THE WORLD
A COLUMBIA PICTURE
Children's Playground FREE
CHARLES 'The Law' STARRETT
SMILEY 'The Limit' BURNETTE
go after those horse hijackers in
CYCLONE FURY

American Business Piles Up 10 Per Cent More Profits

By SAM DAWSON

NEW YORK (AP)—American business appears to be piling up 10 per cent more profits than a year ago — and about as much as it did two years ago.

The first 386 companies to report net income after taxes for the first three months of this year show their combined profits 10 per cent higher than the first quarter of 1952 — which was about that much below the 1951 period.

Nearly three-fourths of the reporting companies are running ahead of last year. A year ago two-thirds of the companies were running behind their 1951 earnings. This year 101 companies dropped behind — 10 operated in the red, the same number as a year ago.

The best group showings this year are by the airlines, aircraft and retail — each has profits three times as large as a year ago. Others that are doing much better than a year ago are: appliances, up 45 per cent; food, up 34 per cent; beverages, up 22 per cent; textiles and cement, each up 20 per cent; and motors up 19 per cent.

Groups falling behind include: coal, down 59 per cent; drugs, down 7 per cent; and oil, down 3 per cent. Groups which have the largest percentage of firms falling behind include: coal, oil, steel, mining, business machines and drugs.

The reports of 386 companies, of course, is only a sampling. Final figures may change the picture.

And the accounting is confused because some companies figure their excess profits tax on a full year basis, and others on a half-year basis, expecting it to lapse in June. If it expires on schedule, some company earnings will look even brighter.

Rails show a 19 per cent gain as a whole, to lead the major divisions. Utilities are up 10 per cent, and industrials are up 9 per cent.

Today's Radio Programs

SATURDAY, MAY 2, 1953

The programs listed below are supplied by the local radio stations, which are responsible for their accuracy. This space is provided without charge by the News as a service to listeners.

A.M.	WTBO 1450 KC	WCUM 1490 KC FM 102.9 MC	WDYK 1230 KC
6:00	News; Musical Clock		News; Russ Ward Show
6:15	" "	6:29—Sign On	" "
6:30	" "	Sundial " "	" "
6:45	" "	" "	" "; News
7:00	News	News; Sundial	Russ Ward Show
7:15	Musical Clock	Sundial " "	" "; News
7:30	Your News Reporter	News; " "	" "
7:45	Musical Clock	" "	" "
8:00	World News (NBC)	World News (CBS)	" "
8:15	Musical Clock	The Romney Hour	" "
8:30	Sports	" "	" "
8:45	Hour of St. Francis	" "	" "
9:00	Howdy Doody	News of America (CBS)	No School Today
9:15	" "	Romney Hour	" "
9:30	Breakfast Quiz	" "	" "
9:45	" "	" "	" "
10:00	Anybody Home? (NBC)	Recreation Club	No School Today
10:15	" "	" "	" "
10:30	Mary Lee Taylor (NBC)	Let's Pretend (CBS)	Space Patrol (ABC)
10:45	" "	" "	" "
11:00	My Secret Story (NBC)	News	Platter Brains
11:15	" "	Civil Defense Pgm.	" "
11:30	Modern Romances (NBC)	Give and Take (CBS)	Sat. Farm Review
11:45	" "	" "	"; News

AFTERNOON PROGRAMS

Noon	News (NBC)	Theatre of Today (CBS)	Man on the Farm
12:15	Dude Ranch Jamboree	" "	" "
12:30	Coffee in Wash. (NBC)	Stars Over H'yw'd (CBS)	Paris Star Time
12:45	" "	" "	" "
1:00	Farm & Home (NBC)	Fun For All (CBS)	Grandstand Bandstand
1:15	" "	" "	Warm Up Time
1:30	U. S. Army Band (NBC)	City Hospital (CBS)	Cinn. vs. Pitts.
1:45	" "	" "	" "
2:00	Marine Band (NBC)	Baseball Game	" "
2:15	" "	" "	" "
2:30	Symphonic Adventure	" "	" "
2:45	" "	" "	" "
3:00	What's the Score (NBC)	" "	" "
3:15	" "	" "	" "
3:30	Design for Listening	" "	" "
3:45	" "	" "	" "
4:00	Music Federation (NBC)	" "	" "
4:15	" "	" "	" "
4:30	Rob't Arbruster (NBC)	" "	" "
4:45	" "	" "	" "
5:00	Greatest Teacher (NBC)	" "	" "
5:15	" "	Kentucky Derby (CBS)	" "
5:30	The Author Speaks	" "	" "
5:45	Public Affairs	Church Bulletin	Johnson News (MBS)

EVENING PROGRAMS

6:00	Your News Reporter	News	Una Mae Carlisle
6:15	H. V. Kaltenborn	Sports Roundup	Your Navy
6:30	NBC Symphony	Sports Roundup (CBS)	Dinner Music
6:45	" "	L. Lesueur-News (CBS)	CIO & You (ABC)
7:00	" "	Broadway's My Beat	As We See It (ABC)
7:15	" "	" "	Report from Pentagon
7:30	Music Week Program	Vaughn Monroe (CBS)	Down You Go (MBS)
7:45	" "	" "	" "; Cecil Brown
8:00	Inside Bob & Ray (NBC)	Gene Autry Show (CBS)	Twenty Questions (MBS)
8:15	" "	" "	" "
8:30	Medicine USA (NBC)	Tarzan (CBS)	Va. Barn Dance (MBS)
8:45	" "	" "	" "
9:00	Pee Wee King (NBC)	Adv. of Frank Race	N. Eng. Barn Dance
9:15	" " (NBC)	" "	" "
9:30	Grand Ole Opry (NBC)	Gunsmoke (CBS)	Lombardoland, USA
9:45	" "	" "	" "
10:00	Proudly We Hail (NBC)	Saturday Night (CBS)	Cumb. Party Line
10:15	" "	" "	" "
10:30	Meredith Willson (NBC)	News; Sat. Night (CBS)	" "
10:45	" "	" "	" "
11:00	News (NBC)	News & News Analysis	" "
11:15	Sports Roundup	Cee Davidson Orch. CBS	" "
11:30	Dance Orchestra (NBC)	Oscar Dumont Orch.	" "
11:45	" "	" "	" "
12:00	News; Dance Or. (NBC)	News (CBS): Sign Off	MBS News; Sign Off

Television Today

STATION WJAC
(Johnstown, Channel 6)
(Cumberland, Cable 6)

9:55—News Summary
10:00—Super Circus
10:30—Rootie Kazootie
11:00—Space Patrol
11:30—Kit Carson
12:00—The Big Top
1:00—Meet Me at the Zoo
1:30—Industry on Parade
1:45—Film
2:00—Mr. Wizard
2:30—Beat the Clock
3:00—Date With Judy
3:30—Life Begins at 80
4:00—Horse Racing
4:30—You Are There
5:00—Wild Bill Hickock
5:30—Dennis Day
6:00—My Friend Irma
6:30—Hopalong Cassidy
7:00—This Is Your Life
7:30—Ozzie and Harriet
8:00—My Hero
8:30—Ted Mack Amateurs
9:00—Show of Shows
9:30—I Married Joan
10:00—Show of Shows
10:30—Your Hit Parade
11:00—Abbott and Costello
11:30—I've Got a Secret
12:00—McNally Playhouse

STATION WTTG
(Washington, Channel 5)
(Cumberland, Cable 4)

4:30—The Saturday Show
5:30—Chapel
5:45—Cartoons
6:00—Bar 5 Roundup
7:00—Cartoon Theater
7:30—The Beulah Show
8:00—Two Tickets to . . .
9:30—Wrestling
11:00—Sports Showcase
11:15—Wrestling
12:30—News

STATION WDTV
(Pittsburgh, Channel 2)
(Cumberland, Cable 2)

7:00—Morning Varieties
8:00—Stage Coach Inn
9:00—Rootie Kazootie
9:30—Space Patrol
10:00—T. B. A.
10:30—Happy's Party
11:30—Kids and Company
12:00—Big Top
1:00—Meet Me at the Zoo
1:30—Lash LaRue
1:45—Saturday Theater
2:45—Roller Derby
3:00—Big Picture
3:30—Life with the Irwins
4:00—Zoo Parade
4:30—Fireside Theater
5:00—Superman
5:30—Hopalong Cassidy
6:00—Polka Party
6:30—Telesports Digest
6:45—Varieties
7:00—Lone Ranger
7:30—Time Out
7:45—Yesterday's Newsreel
8:00—This Is Your Life
8:30—Burns and Allen
9:00—Boxing
9:45—Spotlight on Sports
10:00—Boston Blackie
10:30—Hit Parade
11:00—Ford Theater
11:30—News
11:35—My Friend Irma
12:05—Sports Show Final
12:10—Martin Kane
12:40—Welcome Theater
1:55—Ship's Reporter

Dramatize A Table

by Laura Wheeler

Have pineapples on the table all year 'round. This popular doily design includes shell stitch, too. So easy — you can keep one eye on TV. Send now!

Crochet Pattern 705. In No. 30 cotton, oval doily, 15 x 24; round doily, 15 inches.

Send **TWENTY-FIVE CENTS** in coins for this pattern—add **5** cents for each pattern for 1st-class mailing. Send to Cumberland News, 39 Needlecraft Dept., P. O. Box 161, Old Chelsea Station, New York 11, N. Y. Print plainly **PATTERN NUMBER**, your **NAME, ADDRESS** and **ZONE.**

EXCITING VALUE; Ten, yes TEN popular, new designs to crochet, sew, embroider, knit—printed in the new 1953 Laura Wheeler Needlecraft Book. Plus many more patterns to send for — ideas for gifts, bazaar money-makers, fashions! Send 20 cents for your copy!

WIFE PRESERVERS

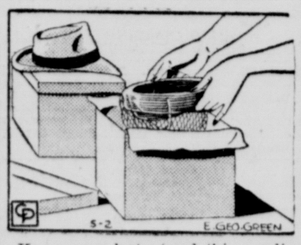

Keep your hats (and this applies both to men's and women's) in a roomy, covered box to keep them clean and to avoid crushing.

A woman of the Ainu race of northern Japan must never pronounce the name of her husband. To do so is supposed to subtract something from his life.

TV News By Cumberland's First & Oldest TV Dealer, MARPLE'S

We specialize in TV . . . repairing all makes. We sell parts, antennas and supplies . . . picture tubes and tubes. We are equipped for any type TV installation. Phone 2086.

"Your Exclusive Capehart Dealer!"

You haven't seen the Finest in "TV" until you view a MOTOROLA

. . . with NEW STANDOUT PICTURE

Featuring "New Dimension" cylindrical tube, built-in "Lifetime focus", new, improved "glare-guard."

TELEVISION SALES and SERVICE

110 Frederick St. Phone 6213-W

Phone 5188 for Prompt Reliable GUARANTEED SERVICE on any make TV Set

UNITED TELEVISION Sales & Service

54 Bedford St.

ENJOY A LITTLE LIFT!

Feel refreshed

Chew Wrigley's Spearmint Gum.
Lively flavor cools your mouth.
Freshens taste — moistens throat.
Satisfying, long-lasting.

keep a package handy in purse or pocket

WRIGLEY'S SPEARMINT CHEWING GUM

Refreshing • Delicious

AH204

CABLE TV NEWS

FREE CABLE "TV" TRIAL!

If there is a Cable "TV" subscriber near you, we will give you a 5-Day FREE TRIAL of Cable "TV" right in your own home. After this period, if you plan to keep it, a $25.00 down payment is all that is required. Inquire today, phone 4908.

Potomac Valley Television Co.

100 S. Liberty St. Phone 4908

Now Available 17" Motorola And CROSLEY TELEVISION FROM $199.95

Headquarters for TV Supplies

HAROLD'S Kaiser - Frazer

118 S. Mechanic St.
Phones 2240 - 2087

SYLVANIA Factory Authorized Service

ENTERPRISE

170 N. Centre St. Phone 3833

SUPREME AMUSEMENT

134 N. Centre St.
Phone 84
HEADQUARTERS FOR RCA and RAYTHEON TELEVISION

Have you seen GENERAL ELECTRIC ULTRA-VISION TV

GIVES OUTSTANDING PERFORMANCE EVEN IN POOREST RECEPTION AREAS

CUMBERLAND ELECTRIC CO.

VIRGINIA AVE. AT SECOND ST. — PHONE 619

FOR YOUR CONVENIENCE WE HAVE AN APPLIANCE AND "TV" DISPLAY ROOM AT 11 S. LIBERTY ST.

— SPECIAL —

UNTIL MAY 10 WITH ALL CONSOLE TV SETS

Including

MOTOROLA – CBS – CROSLEY
RAYTHEON – BENDIX

FREE

Aerial Installation On Johnstown Antennas

• ALSO SEE OUR BARGAIN WINDOW •

PARAMOUNT RADIO - TV Sales - Service

101 Virginia Ave. Phone 6291

BLONDIE — By CHIC YOUNG

BRICK BRADFORD

HENRY — By CARL ANDERSON

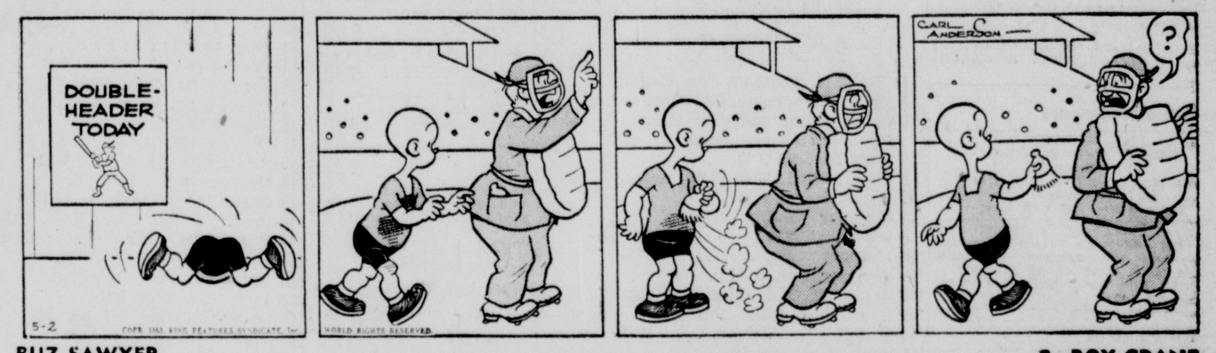

BUZ SAWYER — By ROY CRANE

BARNEY GOOGLE AND SNUFFY SMITH — By FRED LASSWELL

LITTLE ANNIE ROONEY — By BRANDON WALSH

JOE PALOOKA — By HAM FISHER

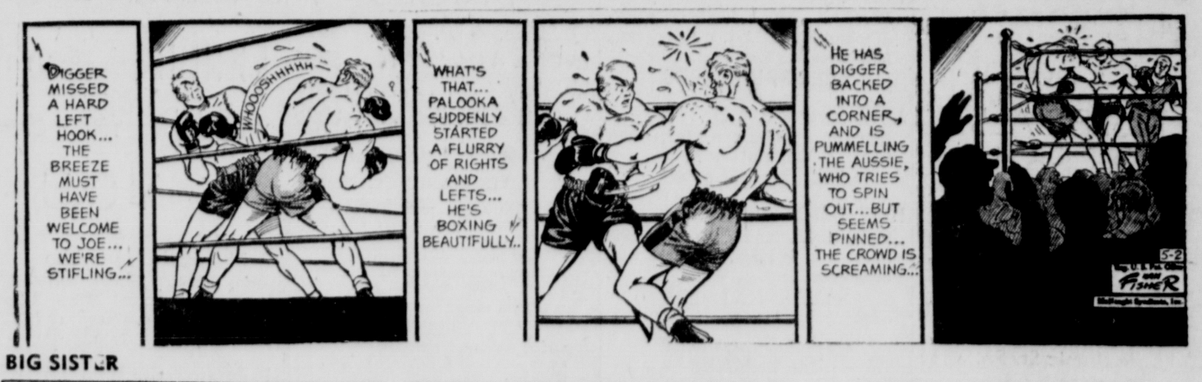

BIG SISTER

DICK TRACY

American Business Piles Up 10 Per Cent More Profits

By SAM DAWSON

NEW YORK (AP)—American business appears to be piling up 10 per cent more profits than a year ago — and about as much as it did two years ago.

The first 386 companies to report net income after taxes for the first three months of this year show their combined profits 10 per cent higher than the first quarter of 1952 — which was about that much below the 1951 period.

Nearly three-fourths of the reporting companies are running ahead of last year. A year ago two-thirds of the companies were running behind their 1951 earnings. This year 101 companies dropped behind — 10 operated in the red, the same number as a year ago.

The best group showings this year are by the airlines, aircraft and retail — each has profits three times as large as a year ago. Others that are doing much better than a year ago are: appliances, up 45 per cent; food, up 34 per cent; beverages, up 22 per cent; textiles and cement, each up 20 per cent; and motors up 19 per cent.

Groups falling behind include: coal, down 59 per cent; drugs, down 7 per cent; and oil, down 3 per cent. Groups which have the largest percentage of firms falling behind include: coal, oil, steel, mining, business machines and drugs.

The reports of 386 companies, of course, is only a sampling. Final figures may change the picture.

And the accounting is confused because some companies figure their excess profits tax on a full year basis, and others on a half-year basis, expecting it to lapse in June. If it expires on schedule, some company earnings will look even brighter.

Rails show a 19 per cent gain as a whole, to lead the major divisions. Utilities are up 10 per cent, and industrials are up 9 per cent.

Today's Radio Programs

SATURDAY, MAY 2, 1953

The programs listed below are supplied by the local radio stations, which are responsible for their accuracy. This space is provided without charge by the News as a service to listeners.

A.M.	WTBO 1450 KC	WCUM 1490 KC FM 102.9 MC	WDYK 1230 KC
6:00	News; Musical Clock		News; Russ Ward Show
6:15	" "	6:29—Sign On	" "
6:30	" "	Sundial	" "
6:45	" "	" "	" " ; News
7:00	News	News; Sundial	Russ Ward Show
7:15	Musical Clock	Sundial	" " ; News
7:30	Your News Reporter	News; " "	" "
7:45	Musical Clock	" "	" "
8:00	World News (NBC)	World News (CBS)	" "
8:15	Musical Clock	The Romney Hour	" "
8:30	Sports	" "	" "
8:45	Hour of St. Francis	" "	" "
9:00	Howdy Doody	News of America (CBS)	No School Today
9:15	" "	Romney Hour	" "
9:30	Breakfast Quiz	" "	" "
9:45	" "	" "	" "
10:00	Anybody Home? (NBC)	Recreation Club	No School Today
10:15	" "	" "	" "
10:30	Mary Lee Taylor (NBC)	Let's Pretend (CBS)	Space Patrol (ABC)
10:45	" "	" "	" "
11:00	My Secret Story (NBC)	News	Platter Brains
11:15	" "	Civil Defense Pgm.	" "
11:30	Modern Romances (NBC)	Give and Take (CBS)	Sat. Farm Review
11:45	" "	" "	" "; News

AFTERNOON PROGRAMS

Noon	News (NBC)	Theatre of Today (CBS)	Man on the Farm
12:15	Dude Ranch Jamboree	" "	" "
12:30	Coffee in Wash. (NBC)	Stars Over H'yw'd (CBS)	Paris Star Time
12:45	" "	" "	" "
1:00	Farm & Home (NBC)	Fun For All (CBS)	Grandstand Bandstand
1:15	" "	" "	Warm Up Time
1:30	U. S. Army Band (NBC)	City Hospital (CBS)	Cinn. vs. Pitts.
1:45	" "	" "	" "
2:00	Marine Band (NBC)	Baseball Game	" "
2:15	" "	" "	" "
2:30	Symphonic Adventure	" "	" "
2:45	" "	" "	" "
3:00	What's the Score (NBC)	" "	" "
3:15	" "	" "	" "
3:30	Design for Listening	" "	" "
3:45	" "	" "	" "
4:00	Music Federation (NBC)	" "	" "
4:15	" "	" "	" "
4:30	Rob't Arbruster (NBC)	" "	" "
4:45	" "	" "	" "
5:00	Greatest Teacher (NBC)	" "	" "
5:15	" "	Kentucky Derby (CBS)	" "
5:30	The Author Speaks	" "	" "
5:45	Public Affairs	Church Bulletin	Johnson News (MBS)

EVENING PROGRAMS

6:00	Your News Reporter	News	Una Mae Carlisle
6:15	H. V. Kaltenborn	Sports Roundup	Your Navy
6:30	NBC Symphony	Sports Roundup (CBS)	Dinner Music
6:45	" "	L. Lesueur-News (CBS)	CIO & You (ABC)
7:00	" "	Broadway's My Beat	As We See It (ABC)
7:15	" "	" "	Report from Pentagon
7:30	Music Week Program	Vaughn Monroe (CBS)	Down You Go (MBS)
7:45	" "	" "	" "; Cecil Brown
8:00	Inside Bob & Ray (NBC)	Gene Autry Show (CBS)	Twenty Questions (MBS)
8:15	" "	" "	" "
8:30	Medicine USA (NBC)	Tarzan (CBS)	Va. Barn Dance (MBS)
8:45	" "	" "	" "
9:00	Pee Wee King (NBC)	Adv. of Frank Race	N. Eng. Barn Dance
9:15	" " (NBC)	" "	" "
9:30	Grand Ole Opry (NBC)	Gunsmoke (CBS)	Lombardoland, USA
9:45	" "	" "	" "
10:00	Proudly We Hail (NBC)	Saturday Night (CBS)	Cumb. Party Line
10:15	" "	" "	" "
10:30	Meredith Willson (NBC)	News; Sat. Night (CBS)	" "
10:45	" "	" "	" "
11:00	News (NBC)	News & News Analysis	" "
11:15	Sports Roundup	Cee Davidson Orch. CBS	" "
11:30	Dance Orchestra (NBC)	Oscar Dumont Orch.	" "
11:45	" "	" "	" "
12:00	News; Dance Or. (NBC)	News (CBS); Sign Off	MBS News; Sign Off

Television Today

STATION WJAC
(Johnstown, Channel 6)
(Cumberland, Cable 6)

9:55—News Summary
10:00—Super Circus
10:30—Rootie Kazootie
11:00—Space Patrol
11:30—Kit Carson
12:00—The Big Top
1:00—Meet Me at the Zoo
1:30—Industry on Parade
1:45—Film
2:00—Mr. Wizard
2:30—Beat the Clock
3:00—Date With Judy
3:30—Life Begins at 80
4:00—Horse Racing
4:30—You Are There
5:00—Wild Bill Hickock
5:30—Dennis Day
6:00—My Friend Irma
6:30—Hopalong Cassidy
7:00—This Is Your Life
7:30—Ozzie and Harriet
8:00—My Hero
8:30—Ted Mack Amateurs
9:00—Show of Shows
9:30—I Married Joan
10:00—Show of Shows
10:30—Your Hit Parade
11:00—Abbott and Costello
11:30—I've Got a Secret
12:00—McNally Playhouse

STATION WTTG
(Washington, Channel 5)
(Cumberland, Cable 4)

4:30—The Saturday Show
5:30—Chapel
5:45—Cartoons
6:00—Bar 5 Roundup
7:00—Cartoon Theater
7:30—The Beulah Show
8:00—Two Tickets to . . .
9:30—Wrestling
11:00—Sports Showcase
11:15—Wrestling
12:30—News

STATION WDTV
(Pittsburgh, Channel 2)
(Cumberland, Cable 2)

7:00—Morning Varieties
8:00—Stage Coach Inn
9:00—Rootie Kazootie
9:30—Space Patrol
10:00—T. B. A.
10:30—Happy's Party
11:30—Kids and Company
12:00—Big Top
1:00—Meet Me at the Zoo
1:30—Lash LaRue
1:45—Saturday Theater
2:45—Roller Derby
3:00—Big Picture
3:30—Life with the Irwins
4:00—Zoo Parade
4:30—Fireside Theater
5:00—Superman
5:30—Hopalong Cassidy
6:00—Polka Party
6:30—Telesports Digest
6:45—Varieties
7:00—Lone Ranger
7:30—Time Out
7:45—Yesterday's Newsreel
8:00—This Is Your Life
8:30—Burns and Allen
9:00—Boxing
9:45—Spotlight on Sports
10:00—Boston Blackie
10:30—Hit Parade
11:00—Ford Theater
11:30—News
11:35—My Friend Irma
12:05—Sports Show Final
12:10—Martin Kane
12:40—Welcome Theater
1:55—Ship's Reporter

Dramatize A Table

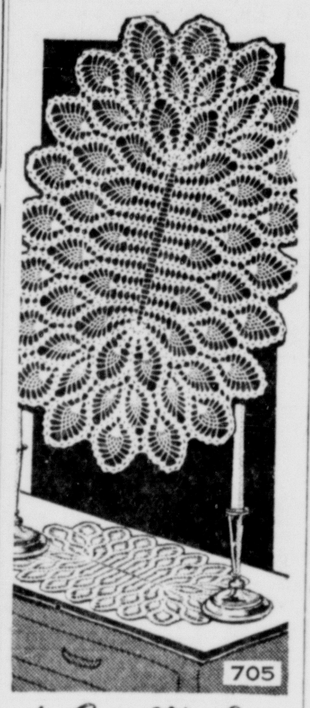

by Laura Wheeler

Have pineapples on the table all year 'round. This popular doily design includes shell stitch, too. So easy — you can keep one eye on TV. Send now!

Crochet Pattern 705. In No. 30 cotton, oval doily, 15 x 24; round doily, 15 inches.

Send **TWENTY-FIVE CENTS** in coins for this pattern—add 5 cents for each pattern for 1st-class mailing. Send to Cumberland News, 39 Needlecraft Dept., P. O. Box 161, Old Chelsea Station, New York 11, N. Y. Print plainly **PATTERN NUMBER**, your **NAME**, **ADDRESS** and **ZONE**.

EXCITING VALUE; Ten, yes TEN popular, new designs to crochet, sew, embroider, knit—printed in the new 1953 Laura Wheeler Needlecraft Book. Plus many more patterns to send for — ideas for gifts, bazaar money-makers, fashions! Send 20 cents for your copy!

WIFE PRESERVERS

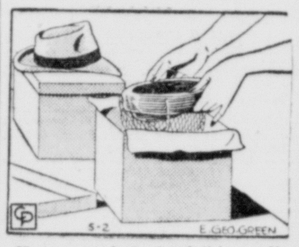

Keep your hats (and this applies both to men's and women's) in a roomy, covered box to keep them clean and to avoid crushing.

A woman of the Ainu race of northern Japan must never pronounce the name of her husband. To do so is supposed to subtract something from his life.

TV News By Cumberland's First & Oldest TV Dealer, MARPLE'S

We specialize in TV . . . repairing all makes. We sell parts, antennas and supplies . . . picture tubes and tubes. We are equipped for any type TV installation. Phone 2086.

"Your Exclusive Capehart Dealer!"

You haven't seen the Finest in "TV" until you view a MOTOROLA

. . . with NEW STANDOUT PICTURE

Featuring "New Dimension" cylindrical tube, built-in "Life-time focus", new, improved "glare-guard."

TELEVISION SALES and SERVICE
110 Frederick St. Phone 6213-W

Phone 5188 for Prompt Reliable GUARANTEED SERVICE on any make TV Set

UNITED TELEVISION Sales & Service
54 Bedford St.

ENJOY A LITTLE LIFT!

Feel refreshed

Chew Wrigley's Spearmint Gum.
Lively flavor cools your mouth.
Freshens taste — moistens throat.
Satisfying, long-lasting.

keep a package handy in purse or pocket

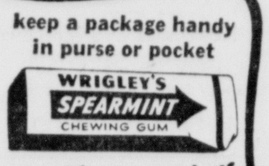

Refreshing • Delicious AH204

CABLE TV NEWS

FREE CABLE "TV" TRIAL!

If there is a Cable "TV" subscriber near you, we will give you a 5-Day FREE TRIAL of Cable "TV" right in your own home. After this period, if you plan to keep it, a $25.00 down payment is all that is required. Inquire today, phone 4908.

Potomac Valley Television Co.
100 S. Liberty St. Phone 4908

Now Available 17" Motorola And CROSLEY TELEVISION FROM $199.95

Headquarters for TV Supplies

HAROLD'S Kaiser - Frazer
118 S. Mechanic St.
Phones 2240 - 2087

SYLVANIA
Factory Authorized Service
ENTERPRISE
170 N. Centre St. Phone 3833

SUPREME AMUSEMENT
134 N. Centre St.
Phone 84
HEADQUARTERS FOR RCA and RAYTHEON TELEVISION

Have you seen GENERAL ELECTRIC ULTRA-VISION TV

GIVES OUTSTANDING PERFORMANCE EVEN IN POOREST RECEPTION AREAS

CUMBERLAND ELECTRIC CO.
VIRGINIA AVE. AT SECOND ST. — PHONE 619

FOR YOUR CONVENIENCE WE HAVE AN APPLIANCE AND "TV" DISPLAY ROOM AT 11 S. LIBERTY ST.

— SPECIAL —
UNTIL MAY 10
WITH ALL CONSOLE TV SETS
Including
MOTOROLA – CBS – CROSLEY
RAYTHEON – BENDIX
FREE
Aerial Installation
On Johnstown Antennas
• ALSO SEE OUR BARGAIN WINDOW •
PARAMOUNT RADIO - TV Sales - Service
101 Virginia Ave. Phone 6291

BLONDIE — By CHIC YOUNG

BRICK BRADFORD

HENRY — By CARL ANDERSON

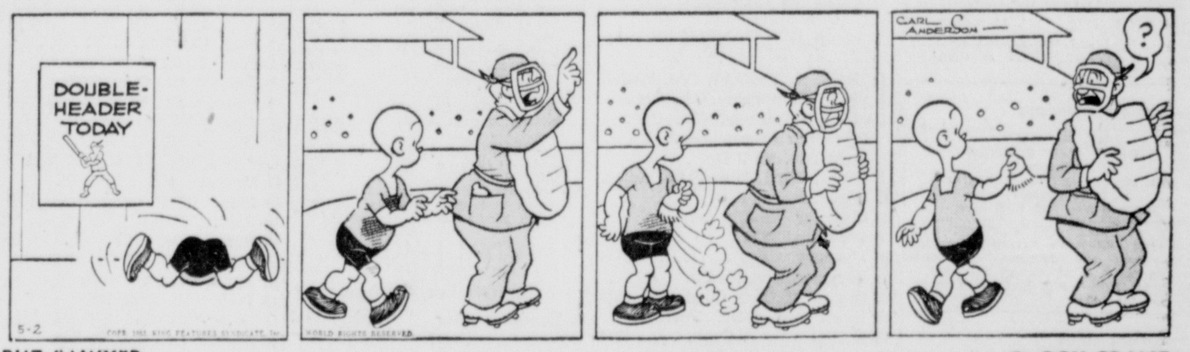

BUZ SAWYER — By ROY CRANE

BARNEY GOOGLE AND SNUFFY SMITH — By FRED LASSWELL

LITTLE ANNIE ROONEY — By BRANDON WALSH

JOE PALOOKA — By HAM FISHER

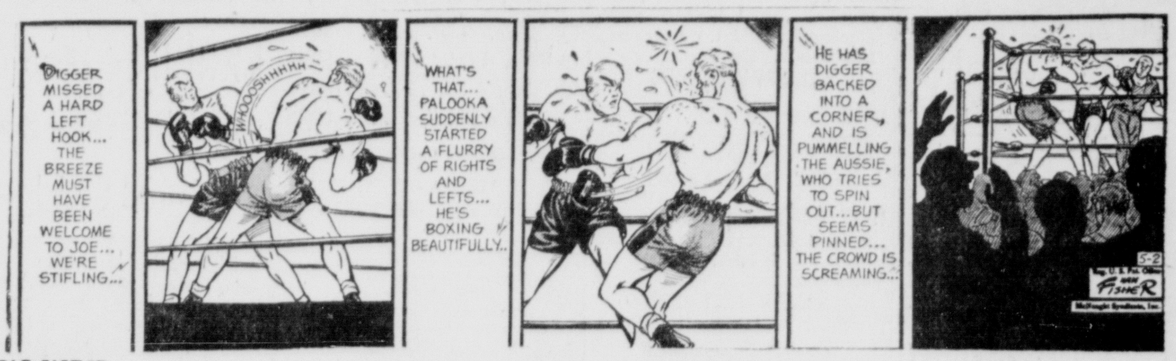

BIG SISTER

DICK TRACY

LOCAL WANT AD RATES

No. of Days	15 Wds. or Less	Each Word Over 15, Add:
2	$1.50	10c
3	$2.10	14c
4	$2.85	19c
7	$4.50	30c

In Memoriams & Cards of Thanks $2.50 for 10 lines or less. 25c for each line over 10

MAIL YOUR AD WITH REMITTANCE TO: Want Ads, Times-News Cumberland, Md.

Telephone 4600

Card of Thanks

Our sincere thanks to all our friends and neighbors for their help and kindness during our recent bereavement, the death of Harold E. Messman, Sr. We also wish to thank Rev. Jacob Snyder for his comforting help, those who loaned cars for the funeral, those who sent floral tributes and sent expressions of sympathy.

Mrs. Harold E. Messman, Sr., & family.

In Memoriam

In loving memory of our dear husband and father, Harry W. Ambrose, who passed away four years ago, May 2, 1949.

Two lonely years have passed away,
Since our great sorrow fell.
The shock that we received that day,
We still remember well.
God gave us strength to face the shock
And courage to carry the blow,
But what it means to miss you,
God will only know.
Sadly missed and remembered by your loving WIFE, CHILDREN & GRANDCHILDREN.

1—Announcements

JACK WETZEL'S STRAND LIQUOR STORE
10 N. Centre St.
All popular and fancy liquors
Lowest prices
You can stop and shop here

IF it's a "snack" or "nightcap" after midnight —Clayton's Tavern serves liquors, beer and delicious sandwiches nightly 'til 2 A. M. except Saturday — 12 P. M. Turn left at McLuckies on Rt. 40 east 2½ miles.

2—Automotive

FT. CUMBERLAND MOTORS

1952 Packard 4-dr. sdn., like new
1952 Mercury sdn., excellent condition
1952 Willys 2-dr. Wing, R & H & OD.
1952 Plymouth Cran. Conv., low mileage and loaded
1949 Chev. Conv. See this car
1948 Packard 4-dr. super. Sharp
1946 Packard "6" 2-dr. sdn.

Packard-Willys Sales-Service
361 FREDERICK ST. PHONE 2665

Frantz Oldsmobile
Oldsmobile Sales Service All Makes
Body, Fender and Radiator Service
163 BEDFORD ST. PHONE 1994

YOUR Automotive Wholesale Jobber
Shafer Motor Parts

TOWING Day or Night
TAYLOR MOTOR, Phone 395

CASE TRACTORS & MACHINERY
POWER UNITS, GAS & DEISEL
G.M.C. TRUCKS & BUSES
Collins G. M. C. Truck Co.
ROUTE 40 EAST PHONE 822-J

46 Cadillac 4-Dr. Sedan
A Beauty. See it at:
BABB MOTOR SALES
301 N. Mechanic St. Phone 4818

FERGUSON TRACTORS
FARM MACHINERY
Kight's Garage Baltimore Pike Ph. 3075

Cumberland Motor Sales

1950 FORD 2 Dr. R & H
1949 PONTIAC 4 Dr. RH. Hyd.
1949 CHEVROLET 4 Dr. R & H
1948 PLYMOUTH Clb. Cpe. R & H
1948 CHEVROLET 4 Dr. R & H
1941 CHEVROLET 4 Dr. R & H
1940 CHEVROLET Coupe. R & H
14 Wineow St. Opp. A&P Super Mkt.

1950 PONTIAC Chieftain deluxe sedan coupe. Fully equipped, 2-tone gray, regular syncromesh drive, 23,000 miles, one owner.
BRUCE MOTOR COMPANY
Romney, W. Va. Phone 197

NASH Select USED CARS
At Your "NASH" Dealer
Atlantic Service Station
Corner Henderson & Glenn Sts.
M. G. K. MOTOR CO.
221 Glenn St. Phone 2300

Pre-War Models
10 SPECIALS
$95 Each!
10 SPECIALS
$195 Each!
YOU CAN BUY THESE WITH
No Down Payment!
HAROLD'S KAISER-FRAZER
LOT AT THE VIADUCT
250 N. Mechanic St. Ph. 3611
Open 9 'til 9

International Harvester
Authorized Dealer: Motor Trucks
Farm Tractors & Machinery
THE LIGHT & DECKER CO.
215 S. Centre St. Phone 5600

Hi-Treads — No repairs, not recapped 825-20, 10 ply, perfect truck tires $35
750-20, 10 ply, perfect truck tires $27.50
DUNLOP TIRE & BATTERY SERVICE
PHONE 2344

1947 PLYMOUTH sedan, 1941 Pontiac 2 dr., 1940 DeSoto 4 dr. Sullivan's Used Cars, 1800 Ford Avenue. Phone 5982

1950 Buick Super 2 Dr. $1,395
1949 Olds "76" Club Cpe. $1,095
DEREMER'S GARAGE, RIDGELEY

Model A Ford Dump Truck steel bed, $100.
526 Virginia Ave.

1947 CHEVROLET 5-PASS. CPE.
1947 PONTIAC 2 DOOR
St. Cloud Motors Phone Frostburg 441

Steinla's PLYMOUTH DESOTO

1952 DeSoto Firedome V-8 4 Dr.
1951 Chrysler Wind'r Dlx. 4 Dr.
1951 Plymouth Camb'e Clb. Cpe.
1951 Dodge Meadowbrook 4 Dr.
1951 Dodge Coronet Clb. Coupe
1950 Ford Cust. Dlx. V-8 4 Dr.
1949 Oldsmobile 6 2 Dr. Sedan
1949 Pontiac S'Streak 6 4 Dr.
1948 Ford S. Dlx. V-8 4 Dr.
1947 Plymouth Deluxe 4 Door
1946 Plymouth Deluxe 4 Door
1946 Packard 8 4 Door Sedan
1941 Chevrolet 4 Dr. Sedan
1941 DeSoto Coupe
1937 Buick 4 Door
1936 Chrysler 4 Dr.
218 S. Mechanic St. Phone 2550

2—Automotive

Eiler Chevrolet, Inc.
CHEVROLET SALES & SERVICE
219 N. Mechanic Phone 143

Used Cars Bought, Sold & Traded
Moore Motor Sales
239 N. Mechanic St. Ph. 2733

Acme Auto Sales
See "Bill" for a Real Deal!

52 Hudson Hornet, RH, Hyd.
51 Ford Victoria, RH, F'matic
51 Olds 4 Dr. "8" RH, Hyd.
50 Nash 4 Dr. Cus. OD & Bed
50 Ford 2 Dr. Cus. H. & OD
50 Buick Riviera, RH, Hyd.
49 Chev. 2 Dr., RH
49 Mercury 2 Dr. RH, OD, Visor
47 Plym. Clb. Cpe. RH
47 Dodge 4 Dr. Cus. RH
47 Stude. 4 Dr. H. New paint
46 Chev. Aero RH. Creampuff
42 Hudson 4 Dr. Heater
41 Chrys. Conv. RH. New top

Each Car Has A Written Guarantee
126 N. Mechanic St. Phone 3996
Opp. Garden Theatre Open 9 to 9

POTOMAC MOTORS

'51 Chrys. N. Y'ker Cl. Cpe. loaded
'51 Plym. Cambridge Clb. Cpe.
'51 Plym. Cranbrook Clb. Cpe.
'51 Plymouth Camb. 4-dr.
'51 Ford Dlx. V8 2 Dr.
'51 Chrys. Wind. Dlx. 13,000 miles.
'50 Chrys. Royal 4 Dr.
'49 Chrysler Wind. 4 dr.
'48 Olds Sdnt. "76"
'48 Mercury 4 Dr. $750
'48 Chrysler Royal 4-Dr.
'48 Chevrolet Club Coupe .. $825
'48 Buick R M 4 Dr. Perfect
'48 Chrysler N. Y. Conv. $375
'47 Plym. dlx. 2-dr. Sdn.
'47 Plym. Sp. Dlx. 2 dr.
'46 Dodge Cust 4-dr. perfect
'46 Plym. Sp. Dlx. 4 dr. $525

We also have many good Prewar fishing car Specials!

USED CAR LOT
120-122 Harrison Street
CHRYSLER-PLYMOUTH
111 S. George Ph. 1852

Nice 1942 Dodge Coach, price $375.
427 Valley St.
Phone 5771.

MAY 2 LAST DAY
to buy your car
at
WHOLESALE PRICES
LINCOLN-MERCURY, INC.
CLOSE-OUT SALE

1951 Mercury 4 Door
Dark green finish. Radio, heater and Overdrive. 1-owner. Excellent condition!
SALE PRICE! $1,545

1951 Mercury 4 Door
Dark Blue finish. Merc-o-Matic Drive. Low mileage. Good Tires. Heater. Undercoated.
SALE PRICE! $1,545

1949 Mercury Convertible
If you are looking for a Convertible . . . Stop and see it. 1-Owner. Driven 26,000 miles.
SALE PRICE! $1,095

1949 Mercury
2 door, green finish, radio, heater, undercoated, new seat covers, many other extras.
SALE PRICE! $1,045

1949 Ford
Blue, 4-door, heater, radio. Mechanically A-1. Practically new tires.
SALE PRICE! $895

1949 Ford V-8 4 Dr.
Maroon. Radio, heater, new tires. A bargain!
SALE PRICE! $745

1947 Buick Super Conv.
Gray finish. Radio, heater, good tires. Top is good. Electric window lifts.
SALE PRICE! $595

Open Evenings 'til 9
— BANK TERMS —

CUMBERLAND Lincoln-Mercury
828 N. Mechanic Ph. 6402

PERSONALLY ENDORSED

1953 (New) Hudson Hornet 4dr., beautiful honey cream color. Hydramatic drive, radio, blue genuine leather upholstering. 1951 Hudson Hornet 4 dr., overdrive, radio, heater Jefferson Green color. Low mileage, one owner ..... REDUCED!
1949 Willys Jeepster Conv., only $275 down
1947 Chevrolet Fleetmaster 2 dr., only $250 down
1947 Olds. "98" clb. cpe. hydra., R & H. Excellent condition ..... $33 month
1946 Ford Coupe dlx., newly painted. Far above average condition at only $595
Also see our selection of low priced

Pre-War No Down Payment cars.

PENN-MAR MOTOR CO.
NARROWS PARK IN LAVALE AND CORRIGANVILLE

Pontiac - Cadillac
SPOERL'S GARAGE — PHONE 307
SALES 205 N Mechanic St.
SERVICE 28 N George St.

GUARANTEED
Rebuilt Engines
Exchange Available
For Most Cars and Trucks
Let us arrange installation at your favorite garage
NO DOWN PAYMENT NECESSARY
$10 PER MONTH UP
STOP in or CALL for ESTIMATE
AUTOMOTIVE SUPPLY CO.
Your local motor rebuilder and parts headquarters
251 N. Centre Phone 4782 - 1813

2—Automotive

Hare Motor Sales

51 FORD Victoria R & H
51 CHEVROLET 4-Dr. Power Glide, R & H.
51 FORD "6" 2-Dr. custom. R & H.
50 OLDS "88" Holiday Cpe. R H
50 STUDEBAKER Champ. 4-Dr. R & H.
50 FORD 4-dr. R & H
50 NASH Rambler Conv., R. H.
49 NASH "600" 2 Dr. R & H
49 OLDS 6 cyl., sdnt.
49 BUICK Sedanet, R. H.
49 CHEVROLET 2 Door, R. H.
48 PACKARD 4 Dr. O'd' R & H
48 PLYMOUTH 2 Dr Heater
48 GMC ½ ton pickup
48 CHEVROLET 4 Door, R. H.
48 CHEVROLET Aero, R. H.
48 FORD Tudor. R & H
47 CHEVROLET Aero R & H
47 STUDE. Champ. Cl. Cpe., R & H
47 FORD club coupe
46 NASH "600" 4 Dr. R & H
46 PONTIAC 2 door. R & H
46 OLDS 4 Door, R. H.
46 STUDE 4-dr., R & H
40 OLDSMOBILE "6" convertible. R & H
219 S. MECHANIC ST PHONE 4397

PRICED TO SELL!

1951 Studebaker Champion 5-passenger regal deluxe. Overdrive, climatizer, hill holder, low mileage $1375
1951 Studebaker Land Cruiser. Overdrive, heater, seat covers, undercoat, one owner $1595
1950 Studebaker Champion deluxe 2 door. Undercoat, heater, hill holder, low mileage, one owner $1095
1948 Studebaker Land Cruiser. One owner. Radio, seat covers, overdrive. Clean, smooth, sound $1095

TOO GOOD TO KEEP!

1947 Studebaker Champion 5-passenger regal coupe. You'll get lots of mileage with this one $695
1947 Nash Ambassador 4 door sedan. Overdrive, heater, radio. A nice clean car $625
1946 Ford 2 door sedan. Equipped with radio, heater and seat covers. A good looking car $495
1941 Pontiac 2 door sedan. A lot of car and a steal at this price $250
1949 International 1½ ton stake bed. Tires, bed and motor all in good condition $750

COLLINS
Studebaker Garage
75 Henderson Ave. Phone 1542

Compare Our Cars
And Prices Before You Buy
TAYLOR MOTOR

1953 Chev. 210 Hard Top
1953 DeSoto 8 Firedome Sdn.
1952 Cad. "62" sd., like new
1952 Ford Clb. cpe., R. H. Fordatic
1952 Plym. Crnb. clb. cpe., R&H
1952 DeSoto Cust. sd., R&H
1952 Dodge ½ t. pkup., 3000 miles
1951 Ford Cust. 2 dr., R&H
1951 Kaiser sed., like new
1951 Chevrolet sd., like new
1951 DeSoto Cust. sd., loaded
1951 Chevrolet Clb. cpe., R. H
1951 Plym. sd., R. H. like new
1950 Pontiac "8" sd., R. H. Hyd.
1950 Olds "88" sdnt., R. H. Hyd.
1950 Buick sd., R. H. Dynaflow
1949 Pontiac 6 Sdn. R H.
1949 Pontiac 8 Sdn. R H. Hyd.
1949 Chevrolet 2 dr., R&H
1949 Ford Sedan. R. H. nice
1949 Stude. ¾ ton pickup
1949 Nash sed., R. H. OD
1949 Mercury Sedan R. H. & OD.
1949 Indian Motorcycle, like new
1948 Nash Amb., Conv., R. H. OD
1948 Olds Convertible, R&H.
1947 Chev. Clb. Cpe. R H.
1947 Chrysler Conv. R&H.
1947 DeSoto sed., R&H
1947 Buick sed., R&H
1946 Chev. sed., R. H. nice
1942 Buick Spec. Sdn. R H. Nice.
1939 Plymouth sedan
1937 Studebaker sed.

Many More to Select From
218 N. MECHANIC PHONE 395

ONLY
JOHNSON'S
Retails at
Less Than WHOLESALE PRICES

50 Stude. 4 Dr. $995
48 Olds. 4 Dr. "6" $845
46 Plym. 4 Dr. $695
41 Olds 4 Dr. "6" $295

Many Others to Choose from
838 N. MECHANIC PH. 2227

1951 PONTIAC 4-door, radio, heater, hydramatic. Phone 3506-J. Apply: 1120 Frederick St.

1937 Ford, fair condition. Stanton Litzenburg, RFD 2. Home evenings.

1949 Ford deluxe "8" tudor, radio, heater, undercoat. Jet black finish. It's hard to believe this car is a '49. It looks like new. 100% guarantee with this car, Only $995. Call 560.

AHLBURN'S CHEVROLET CO.
"Safety Tested & Pa. Inspected."
"See the Difference."

51 CHEV. STYLELINE 4-D $1,500
51 CHEV. STYLELINE 2-D $1,400
50 CHEV. STYLELINE 4-D $1,250
50 CHEV. STYLELINE 2-D $1,200
50 CHEV. FLEETLINE 2-D $1,125
48 CHEV. STYLEMASTER CPE. .. $ 700
47 CHEV. STYLEMASTER 4-D .... $ 700
42 PONTIAC 4-D ..... $ 150
41 CHEV. CPE. ..... $ 200
40 BUICK SUPER 4-D ..... $ 150
40 CHEV. 2-D ..... $ 75

TRUCK
48 DODGE ½ TON PICK UP ..... $ 600
AHLBURN'S CHEVROLET CO.
"Our 34th Year"
PHONE 26 HYNDMAN, PA.

1948 CHEVROLET
4-Door, Fleetline
All accessories
Car in perfect condition
Will consider any reasonable offer
Will finance
HOUSEHOLD FINANCE CO.
Phone 5200

1951 Studebaker Land Cruiser V-8 sedan, automatic drive, radio, heater, directional signals, back up lights. One owner car $1695
1950 Studebaker Champ. 2-dr. sedan, radio and heater $1195
1941 Dodge Cpe., ... 1941 Chev. Sdn.
1941 Packard sdn. All running good. Your choice. Each $195
1950 Chevrolet ½ ton pick-up, deluxe cab and heater. Nice condition $950

REEVES STUDEBAKER
Westernport, Md. Phone 5481

Thompson Buick Corporation
LUBRICARE — $1.00 ONLY!
(Complete Lubrication plus inspection)
429 N. MECHANIC PHONE 1470

2—Automotive

Nelson Auto Sales
2 LOCATIONS

50 Chev. FL 2 Dr. RH, White Walls
49 Chev. FL 2 Door $995
49 Ford Clb. Cpe. RH, Nice $995
49 Stude Champ 4 Dr Clean $895
48 Ford 2 Dr. RH, Good $795
48 Chev. Aero, Nice, Loaded
48 Plym Clb Cpe RH, Clean $795
47 Chev. Aero Sdn. RH, Nice $795
47 Plym. 4 Dr. S. Dlx. Good $795
47 Dodge 2 Dr. RH, Clean $745
46 Chev FM 2 Dr RH Perfect $695
46 Nash 600 Clb. Cpe. Good $645
46 Dodge ¾ T. Pkup. Clean $495
41 Plym. S. Dlx. 2 Dr. Nice $250
41 Nash 600 4 Dr. Clean $245
41 Ford 2 Dr. Loaded $250
41 Chev 4 Dr Good Economy $145
40 Chev. 2 Dr. Sedan $150
38 Buick Spec. 4 Dr. Creampuff!
36 Dodge 4 Dr. '48 Motor, Nice
36 Ford 2 Dr. Sedan ..... $ 65

We Finance at Bank Terms at Our Office!
4 & 30 Potomac St. Ridgeley
TELEPHONE 6714 or 643

SMITH'S Triangle Motors

52 Pont. 4 Dr. RH. Hyd. Like new
51 Pont. Catalina R. H. Hyd.
51 Ford Victoria. 2-Tone RH
50 Buick 4 Dr. Dyn. R. H.
50 Plym. 4 Dr. R. H.
50 Ford 2 Dr. R. H.
49 Chev. Conv. R. & H.
49 Plym. 2-dr. Sp. dlx., R & H
49 Mercury 4 Dr. R. & H.
49 Olds "76" 4 Dr. 2-Tone, RH
48 Pont. "6" Sdnt. WW tires. RH
48 Pont. 2-Dr. Sdnt. RH, & Hyd.
48 Plym. S. Dlx. 2 Dr. R H.
48 Plym. Cl. Cpe., R & H
48 Pont. Clb. Cpe. RH
48 Chev. Clb. Cpe. 2-Tone, RH
48 Ford 2 Dr. R & H.
47 Pont. Conv. RH. New top
47 Chev. Conv. RH. W.W. tires
47 Mercury 4 dr. R&H.
47 Olds "78" 4 Dr., RH
47 Chev. 4 Dr., RH
47 Plym. 4 Dr., RH
47 Ford Clb. Cpe. R. H.
46 Pontiac 4 Dr., R & H.
46 Olds "78" 4 Dr., RH
46 Ford 2 Dr., RH
46 Ford Clb. Cpe. R. & H.
41 Buick 4 Dr. R H. Like new.
41 Pontiac Cl. Cpe., R & H
41 Plym. 2 Dr., RH
41 Chev. 4-Dr. Like New R & H.
40 Merc. Conv. RH, New top
36 Ford Conv. R & H.

Many More to Choose From
322 S. Centre PHONE 6464

Lowest In The City Prices!

'52 Dodge Cl. Cpe.—11,000 miles
'52 Buick 4-Dr. straight shift
'52 Cadillac "62" sdn. almost new
'51 Plymouth Belvedere
'51 Pont. st., St. shift.
'51 Henry J. Sedan R & H.
'51 Dodge Cl. Cpe. Like new.
'50 Olds "88" Sdn. R. H. Hyd.
'50 Mercury Clb. Cpe. R. & H.
'50 Chev. F. L. Dlx. 4 Dr.
'50 Ford Pickup. R & H.
'50 Ford Conv. Loaded
'49 Buick Sup. Sdnt. RH, Dyn.
'49 Chevrolet Sdn. R & H
'49 Ford Cl. Cp., R. H. & O. D.
'48 Dodge Cl Cpe., R & H.
'47 Dodge Sdn. R. H.
'47 Stude. Champ. Sdn. R. H.
'47 Buick Sdn. R & H.
'47 Mercury Sedan R & H
'47 Buick Sedanette R. & H.
'47 Cadillac "61" Sdnt. Like new.
'46 Dodge Sdn. R. H.
'46 Ford "8" Sdn. R. & H.
'41 Cadillac Sdnt. Good
'40 Olds "6" Sedan.
'40 Plymouth Cpe. R & H.
'39 Plymouth Sedan
'39 Pontiac Sedan. Clean
'38 Chevrolet, R & H.
'50 Garden Tractor & equipment

Red's Used Cars
722 GREENE ST. PHONE 5008

THINK ABOUT IT, WE BUY THESE CARS FOR YOU—

52 Plymouth Hard Top
Radio, Heater, White Walls. One Owner. 9,000 Actual Miles. 2 Tone Blue and Grey. New Price $2,500. .... NOW $1850

51 Pontiac Catalina "8"
Radio, Heater, Hyd. White Walls, Sun Visor. Beautiful Car $2050

51 Plymouth Belvedere
2-Tone R & H. One Owner ..... ONLY $1550

50 Chevrolet Bel Air
2-Tone Blue & Grey. White Walls, R, H. and Spot Lite. Extra Sharp $1445

50 Pontiac Catalina "8"
2-Tone Green. Original. Radio & Heater. Drives Like a Dream ..... ONLY $1595

49 Cadillac Deville
Original Maroon. New Tubless W. Walls. R, H. Hyd. Elec. Windows. One Owner. $2295

49 Chevrolet Convertible
Radio and Heater
Nice $1095

51 Willys "4" St. Wagon
Station Wagon. R, H & O Drive. One Owner, Low Mileage $1295

40 Others To Choose From

GULICK'S
Used But Not Abused Cars
Open Evenings 'til 9
Ph. 1444 305 & 25 S. Centre

2—Automotive

Nelson Auto Sales
2 LOCATIONS

50 Chev. FL 2 Dr. RH, White Walls
49 Chev. FL 2 Door $995
49 Ford Clb. Cpe. RH, Nice $995
49 Stude Champ 4 Dr Clean $895
48 Ford 2 Dr. RH, Good $795
48 Chev. Aero, Nice, Loaded
48 Plym Clb Cpe RH, Clean $795
47 Chev. Aero Sdn. RH, Nice $795
47 Plym. 4 Dr. S. Dlx. Good $795
47 Dodge 2 Dr. RH, Clean $745
46 Chev FM 2 Dr RH Perfect $695
46 Nash 600 Clb. Cpe. Good $645
46 Dodge ¾ T. Pkup. Clean $495
41 Plym. S. Dlx. 2 Dr. Nice $250
41 Nash 600 4 Dr. Clean $245
41 Ford 2 Dr. Loaded $250
41 Chev 4 Dr Good Economy $145
40 Chev. 2 Dr. Sedan $150
38 Buick Spec. 4 Dr. Creampuff!
36 Dodge 4 Dr. '48 Motor, Nice
36 Ford 2 Dr. Sedan ..... $ 65

We Finance at Bank Terms at Our Office!
4 & 30 Potomac St. Ridgeley
TELEPHONE 6714 or 643

INVESTMENT OPPORTUNITY

2 Service Stations, leased to Texas Company for 10 years. Will net purchaser approximately 8½%. No maintenance involved. About $10,000 each required.

Apply for full particulars:
Box 167-A c/o Times-News

Well stocked and equipped. Doing good business. Excellent location. Reasonable rent. Write Box 172-A c/o Times-News.

8—Coal For Sale

GUARANTEED Berlin Coal. 50% Lump. $7 Ton. Prompt Delivery. Phone 4086-J

LUMPY COAL, PEA STOKER
WOOD - GENERAL HAULING
GEORGE MURRAY PHONE 275-W-3

9—Electrical Work, Fixtures

ELECTRIC WORK
Motor Repairing, Wiring and Fixtures
QUEEN CITY ELECTRIC CO.
Westinghouse Apparatus Agent
158-160 Frederick St. Phone 117

ELECTRIC WORK
Commercial & Home Wiring & Fixtures
Sterling Electric Co., Inc.
100 N. CENTRE ST. PHONE 697

10—Financing, Money to Loan

HOME LOANS
Interest Reduces Monthly
FIRST NATIONAL BANK

WE LOAN MONEY
On Watches, Diamonds. Open 'til 7
"If you need money See Sam"
Southern Jewelers. 131 N Mechanic

MONEY LIBERAL LOANS ON ALL ARTICLES OF VALUE
CUMBERLAND LOAN CO.
33 BALTIMORE ST.

AUTO LOANS in 5 minutes
NATIONAL LOAN, 201 S. GEORGE

11—For Rent

Offices for rent. Clark-Keating Building. 50 Baltimore St. Phone 4021

Approximately 2,300 sq. ft. warehouse space near Baltimore St. Phone 632.

FOR RENT—TWO OFFICES
MEMORIAL BUILDING, UNION ST.
PHONE 881

HOSPITAL BED
Pile Bros., Rt. 5, McMullen Highway
PHONE 3867-W or 5824

Store Room, 26x50 ft. 136 N. Mechanic St., opposite Bus Terminal. Phone 2996.

12—Apartments

TWO ROOM APARTMENT
Furnished or unfurnished, enclosed porch. Sleeping Rooms, 336 Va. Ave. Phone 4210-W

3 OR 4 ROOMS, porch, private bath. Furnished or unfurnished. D. B. Linaburg, Short Gap, W. Va.

13—Furnished Apartments

THREE rooms nicely furnished, Frigidaire, hot air heat, private porch. Children allowed. 323 Bedford St. 4584.

BOULEVARD APARTMENTS
2, 3, 4 ROOM Apartments, utilities, $11 up. Children allowed. Very Reasonable. Also sleeping rooms. Call 2737. Ann Waingold, Manager.

2 and 3 room furnished apartments with Frigidaires. 218 Columbia St.

313 PENN AVE.—third floor, 2 rooms, sun parlor, nicely furnished, $7.50 per week. Glen Watson. Phone 381.

2 Rooms, kitchenette, private entrance All utilities. Adults. Phone 5492.

WEST SIDE — Cozy 3 room furnished apartment. Private entrance. Utilities. Bath, porches. 319 Beall St.

Two room furnished apartment private bath, private entrance. 1707 Bedford St.

3 ROOMS, private bath. Electric range, frigidaire. Settled couple. 422 Grand Ave.

TWO LIGHT housekeeping rooms, private bath; linen, utilities and frigidaire furnished. Phone 1938-J.

TWO OR THREE Room Apartment. Private bath, porch and entrance. 604 Kent Ave.

14—Unfurnished Apartments

3-4-5 & 6 rooms with baths. New & the very best. Apply 105 Washington St.

2 ROOM APARTMENT, second floor, heat, hot water and gas furnished. 227 Bedford St. Phone Harry B. Simpson 632 or 2994-W

RECEPTION HALL, living and dining room combines. Kitchen and abundant counter and cupboard space. 3 bedrooms, sewing room and bath. Steam heat, venetian blinds and garbage shute. 36 Greene St., bordering on West Side park. Phone 2498.

6 ROOMS, bath, first floor, gas heat, garden, yard, Potomac Park, $45 month. Phone 6737.

THREE ROOM apartment. $40. Strictly private. Third floor. Downtown. Available immediately. Phone 22.

Private Apartment
3-ROOMS, BATH, HEAT
Apply
218 N. MECHANIC ST.

5 ROOM APARTMENT. Heat and Hot Water furnished. 231 Bedford St. Phone 632 or 2994-W.

637 MARYLAND AVE—First Floor, 4 Large Rooms, Porch and Bath, $40 per month. Glenn Watson. Phone 381.

FOUR ROOM, bath, electric, gas, heat, all included. $35 month. 427 Virginia Ave. Phone 2240.

4 ROOM APARTMENT
Steam Heated. Sperry Terrace. Rent Reasonable. Phone 1018-M

CRESAPTOWN — Modern 3 rooms, bath; first floor; private, venetian blinds, screens, utilities, garden. Working couple preferred. Phone 6406-R.

4—Auto Glass

Glass Installed While You Wait
BEERMAN AUTO WRECKERS
153 Wineow St. Phone 2270

5—Auto Repairs, Service

McFARLAND AUTO SHOP
PHONE 6797-J 505 PINE AVE.

NORTH END GARAGE
507 Henderson Ave. Phone 3744

SCHADE'S Radiator Service
RADIATOR REMOVED
REPAIRED — RECORED
REVERSE FLUSHED
N. Mechanic and Valley Sts Phone 500

BRANT'S Radiator Service Complete
Phone 4228-M, 216 Roberts St. Extd.

7—Business Opportunities

FOR SALE—Grocery Store—good location across from school, next door to Post Office, Deer Park, Md. Modern equipment. Living quarters available. Inquire Warnicks Hardware, Oakland, Md. Phone Oakland 2-3345.

INVESTMENT OPPORTUNITY

2 Service Stations, leased to Texas Company for 10 years. Will net purchaser approximately 8½%. No maintenance involved. About $10,000 each required.

Apply for full particulars:
Box 167-A c/o Times-News

Well stocked and equipped. Doing good business. Excellent location. Reasonable rent. Write Box 172-A c/o Times-News.

14—Unfurnished Apartments

3 Room Apartment with basement. Apply 427 Arch St.

3 room apartment, 178 N. Centre. Phone 4098.

FOUR ROOMS—333 Fayette St., 2nd floor. $45 including heat, hot water, gas. Phone 5368.

LIBERTY STREET
6 ROOMS, BATH
TRUST DEPT., LIBERTY TRUST CO.

FIRST FLOOR, 3 Rooms, newly decorated. Private bath, entrance. $27.50, children accepted. 807 Maryland Ave.

122 BEDFORD ST. First floor 4-Rooms, kitchen, built-in bath, shower. Reasonable. Phone 1258.

5 ROOM modern duplex apartment. Heat, gas, hot water furnished. References. 709 Maryland Ave.

5 Rooms and bath
Washington St.
Apply Trust Dept., Liberty Trust Co.

4 Room apartment
private bath.
Phone 3685-J.

4 Rooms, private bath and porch, heat.
303 Virginia Ave.

3 ROOMS, BATH, $25
710 ELM ST. APPLY: 114 HARRISON ST.

FOUR ROOMS, private bath, second floor extra sleeping or storage room on third floor. Utilities furnished. Johnson's Heights section. References required. Phone 4494 between 3 and 6.

5 ROOMS, private bath and entrance, newly decorated, $45. References required. 500 N. Mechanic St.

FOUR ROOM Apartment. 409 Bedford St. Private entrance and bath. Phone 2267-R after 3 p. m.

UNFURNISHED UPSTAIRS apartment, private entrance, newly remodeled. Utilities furnished, except electric. $40 month. 14 Cresap Place. Phone 5411-M.

Three room apartment, strictly private. 14 Fourth St. Phone 2517-R.

15—Furnished Rooms

LARGE FRONT SLEEPING ROOM
Close To Bath.
1295-W 532 Cumberland St.

NICELY FURNISHED light housekeeping room. New frigidaire. All conveniences. Private entrance. Apply 225 Baltimore St.

TWO SLEEPING ROOMS for gentlemen in private home. 5-minutes walk to Baltimore St. Phone 273-M.

THREE FURNISHED Rooms on Bus Line, Ellerslie. Phone State Line 207-J-2. Apply: Texaco Station, Ellerslie.

18—Houses For Rent

House for rent. Apply 415 Springdale St. Adults only.

3 Rooms and bath, hot water heat. Apply 507 Dilley St.

6 Rooms, bath, furnace, large lot. Phone 5615-J.

3 ROOM modern house, nice yard or garden. Potomac Park. Immediate possession. Phone 2152.

4 room house, garden $20.00. Phone 5227-J. Located on Valley Road at Glenora.

19—Wanted to Rent

WANTED — Five or six room modern house by permanent residents of Cumberland. Phone 4394-W.

WANTED—for season, furnished cottage in mountains, near Lake if possible, near Cumberland. Best references. Family of two. Write Box 173-A c/o Times-News.

20—For Sale Miscellaneous

Ruberoid Roofing Products
Try: "Pennsy" Phone 5940

MONUMENTS — MARKERS
"ROCK OF AGES"
Display: Bowling Green, City & Meyersdale
JOHNSON MEMORIAL CO.
Walter D. Ferrebee, Special Representative
Box 32, Patterson Creek, W. Va.

DON'T BUY A NEW CAR—BUY A WARD REBUILT MOTOR AND SAVE! Terms as low as $15.30 down, balance monthly. Liberal trade-in allowance on your old motor. Wards arrange installation for you. Motors for most popular cars. Dodge '42-'52 exchange $142.88
MONTGOMERY WARD
Baltimore St. Cumberland

WORMS FOR SALE
OPEN SUNDAY MORNING 5 AM to 8 AM
Monday 6 am to 9 am & Monday Evening
REST OF WEEK 6 AM to 9 PM.
KING'S TACKLE SHOP 243 VA. AVE.

FINISHED pine framing lumber. Sheathing. Good price. Call 6237-W. Seymour Evans, Cresaptown.

BICYCLES Lawn MOWERS
REPAIRED SHARPENED
Schwinn Bicycles, Whizzer Motors, Reo Power Mowers, Clinton Motors, Wheels Retired, Toys. Everything for the bicycle.
"Visit the store that service built"
VETS BICYCLE SHOP
30 Queen City Pavem't Ph. Cumb. 1950-R.

GARDEN SUPPLIES
We carry a large stock of vegetable and flower seeds; Seed potatoes; onion sets; tomato, cabbage and lettuce plants; pansy, Scarlet sage and petunia plants and gladiolia bulbs.
Our special mixed lawn seed 35c pound
Liberty Hardware Co.
51 N. Liberty St. Phone 550

WALLPAPER — Make your selection at home. Expert paperhanging, low cost. Call 5464 for samples. Hartley Wigfield.

RENTAL—FLOOR SANDERS
Try: "Pennsy" Phone 5940

SEALED IN PLASTIC
Licenses, news clippings and social security cards. Low prices, quick service.
CURLS CAMERA SHOP 20 N. CENTRE

SPECIAL! FELT BASE RUGS
Kitchen and Bedroom Patterns $5.95
SHONTER'S, 128 N. CENTRE ST.

Those who care the most choose IRWIN MEMORIALS
Baltimore Pike 3574-W — Frostburg 52-J

SELLING OUT — Everything Reduced
Bob's Army & Navy Store
Ellerslie, Md.

TWIN bedroom suite, maple bedroom suite, one gas, one electric refrigerator, chrome breakfast set. 122 N. Centre. Call 1608-R.

GARDEN & LAWN SUPPLIES
Largest Assortment In Western Maryland
Pansy plants ..... 25c doz.
Lawn Seed ..... 3 lbs. $1
Chrysanthemums, large clumps 6 for $1
Strawberry Plants ..... 100 for $1
Seed potatoes, fertilizer, Burmuda Onion plants.

Tharp Seed Store
120 Federal Street
Phone 1497-M

Bennett's Bottled Gas
New Low Rates
52 Bedford St. Phone 3261

DUPONT PAINT
WE DELIVER!
Try: "Pennsy" Phone 5940

FOR RENT OR SALE
D-8 Caterpillar w/blade — 1700 hrs.
D-7 Caterpillar w/blade — 3400 hrs.
D-6 Caterpillar w/crane — 1100 hrs.
HI-14 Allis Chalmers w/hyd. blade and winch.
Hanson Model 30, ¾ yd. backhoe — 1000 hrs.
We can pin and bush all makes of crawler tracks. Let us give you an estimate.
THE FARM EQUIPMENT CO.
Somerset, Pa. Phone 4348 or 5247

WALLPAPER
Cochran Paints — Hardware
Never Knowingly Undersold
Quentin M. Rice 19 Laing Ave Ph. 4270
Open 7 days wk. 9 a. m.-12 Midnight

20—For Sale Miscellaneous

Sturdy Fruit Trees
"Sure to grow!"
Wide Assortment .... ea. $1.50
SMITH'S GARDENS
1120 Shades Lane Phone 5177-M

Premier Sweeper
Sales & Service
1302 Virginia Ave. Phone 1722.

BARBERRY privet hedge. Rose bushes, evergreens; cabbage, onion plants Hardy flowers. 1701 Bedford St. 2846-M.

SPECIAL — Sewing machine adjusted in your home, $1.50 Also electrify and buy Machines. Phone 4546, 6553-J, or 2041-J.

AIRWAY "Sanitizor"
The World's only completely sanitary vacuum cleaner. More power, gets more dirt. Cumberland office for sales and service, 188 N. Centre St. Phone 3555.

TRAILER HOMES
Assorted Sizes and Models
Dibert Trailer Sales, Ph. 293, Everett, Pa

New Singer

LOCAL WANT AD RATES

No. of Days	15 Wds. or Less	Each Word Over 15, Add:
2	$1.50	10c
3	$2.10	14c
4	$2.85	19c
7	$4.50	30c

In Memoriams & Cards of Thanks $2.50 for 10 lines or less. 25c for each line over 10

MAIL YOUR AD WITH REMITTANCE TO: Want Ads, Times-News Cumberland, Md.

Telephone 4600

Card of Thanks

Our sincere thanks to all our friends and neighbors for their help and kindness during our recent bereavement, the death of Harold E. Messman, Sr. We also wish to thank Rev. Jacob Snyder for his comforting help, those who loaned cars for the funeral, those who sent floral tributes and sent expressions of sympathy.

Mrs. Harold E. Messman, Sr., & family.

In Memoriam

In loving memory of our dear husband and father, Harry W. Ambrose, who passed away four years ago, May 2, 1949.

Two lonely years have passed away,
Since our great sorrow fell.
The shock that we received that day,
We still remember well.
God gave us strength to face the shock
And courage to carry the blow,
But what it means to miss you,
God will only know.
Sadly missed and remembered by your loving WIFE, CHILDREN & GRANDCHILDREN.

1—Announcements

JACK WETZEL'S STRAND LIQUOR STORE
10 N. Centre St.
All popular and fancy liquors
Lowest prices
You can stop and shop here

IF it's a "snack" or "nightcap" after midnight —Clayton's Tavern serves liquors, beer and delicious sandwiches nightly 'til 2 A. M. except Saturday — 12 P. M. Turn left at McLuckies on Rt. 40 east 2½ miles.

2—Automotive

FT. CUMBERLAND MOTORS

1952 Packard 4-dr. sdn., like new
1952 Mercury sdn., excellent condition
1952 Willys 2-dr. Wing, R & H & OD.
1952 Plymouth Cran. Conv., low mileage and loaded
1949 Chev. Conv. See this car
1948 Packard 4-dr. super. Sharp
1946 Packard "6" 2-dr. sdn.

Packard-Willys Sales-Service
361 FREDERICK ST. PHONE 2665

Frantz Oldsmobile
Oldsmobile Sales Service All Makes
Body, Fender and Radiator Service
163 BEDFORD ST. PHONE 1994

YOUR Automotive Wholesale Jobber
Shafer Motor Parts

TOWING Day or Night
TAYLOR MOTOR, Phone 395

CASE TRACTORS & MACHINERY
POWER UNITS, GAS & DEISEL
G.M.C. TRUCKS & BUSES
Collins G. M. C. Truck Co.
ROUTE 40 EAST PHONE 822-J

46 Cadillac 4-Dr. Sedan
A Beauty. See it at:
BABB MOTOR SALES
301 N. Mechanic St. Phone 4818

FERGUSON TRACTORS
FARM MACHINERY
Kight's Garage Baltimore Pike Ph. 3075

Cumberland Motor Sales
1950 FORD 2 Dr. R & H
1949 PONTIAC 4 Dr. RH. Hyd.
1949 CHEVROLET 4 Dr. R & H
1948 PLYMOUTH Clb. Cpe. R & H
1948 CHEVROLET 4 Dr. R & H
1941 CHEVROLET 4 Dr. R & H
1940 CHEVROLET Coupe. R & H
14 Wineow St. Opp. A&P Super Mkt.

1950 PONTIAC Chieftain deluxe sedan coupe. Fully equipped, 2-tone gray, regular syncromesh drive, 23,000 miles, one owner.
BRUCE MOTOR COMPANY
Romney, W. Va. Phone 197

NASH Select USED CARS
At Your "NASH" Dealer
Atlantic Service Station
Corner Henderson & Glenn Sts.
M. G. K. MOTOR CO.
221 Glenn St. Phone 2300

Pre-War Models
10 SPECIALS
$95 Each!
10 SPECIALS
$195 Each!
YOU CAN BUY THESE WITH
No Down Payment!
HAROLD'S KAISER-FRAZER
LOT AT THE VIADUCT
250 N. Mechanic St. Ph. 3611
Open 9 'til 9

International Harvester
Authorized Dealer: Motor Trucks
Farm Tractors & Machinery
THE LIGHT & DECKER CO.
215 S. Centre St. Phone 5600

Hi-Treads — No repairs, not recapped 825-20, 10 ply, perfect truck tires $35
750-20, 10 ply, perfect truck tires $27.50
DUNLOP TIRE & BATTERY SERVICE
PHONE 2344

1947 PLYMOUTH sedan, 1941 Pontiac 2 dr., 1940 DeSoto 4 dr. Sullivan's Used Cars, 1800 Ford Avenue. Phone 5982

1950 Buick Super 2 Dr. $1,395
1949 Olds "76" Club Cpe. $1,095
DEREMER'S GARAGE, RIDGELEY

Model A Ford Dump Truck steel bed, $100.
526 Virginia Ave.

1947 CHEVROLET 5-PASS. CPE.
1947 PONTIAC 2 DOOR
St. Cloud Motors Phone Frostburg 441

Steinla's PLYMOUTH DESOTO
1952 DeSoto Firedome V-8 4 Dr.
1951 Chrysler Wind'r Dlx. 4 Dr.
1951 Plymouth Camb'e Clb. Cpe.
1951 Dodge Meadowbrook 4 Dr.
1951 Dodge Coronet Clb. Coupe
1950 Ford Cust. Dlx. V-8 4 Dr.
1949 Oldsmobile 6 2 Dr. Sedan
1949 Pontiac S'Streak 6 4 Dr.
1948 Ford S. Dlx. V-8 4 Dr.
1947 Plymouth Deluxe 4 Door
1946 Plymouth Deluxe 4 Door
1946 Packard 8 4 Door Sedan
1941 Chevrolet 4 Dr. Sedan
1941 DeSoto Coupe
1937 Buick 4 Door
1936 Chrysler 4 Dr.
218 S. Mechanic St. Phone 2550

Eiler Chevrolet, Inc.
CHEVROLET SALES & SERVICE
219 N. Mechanic Phone 143

Used Cars Bought, Sold & Traded
Moore Motor Sales
239 N. Mechanic St. Ph. 2733

Acme Auto Sales
See "Bill" for a Real Deal!

52 Hudson Hornet, RH, Hyd.
51 Ford Victoria, RH, F'matic
51 Olds 4 Dr. "8" RH, Hyd.
50 Nash 4 Dr. Cus. OD & Bed
50 Ford 2 Dr. Cus. H. & OD
50 Buick Riviera, RH, Hyd.
49 Chev. 2 Dr., RH
49 Mercury 2 Dr. RH, OD, Visor
47 Plym. Clb. Cpe. RH
Dodge 4 Dr. Cus. RH
47 Stude. 4 Dr. H. New paint
46 Chev. Aero RH. Creampuff
42 Hudson 4 Dr. Heater
41 Chrys. Conv. RH. New top

Each Car Has A Written Guarantee

126 N. Mechanic St. Phone 3996
Opp. Garden Theatre Open 9 to 9

POTOMAC MOTORS

'51 Chrys. N. Y'ker Cl. Cpe. loaded
'51 Plym. Cambridge Clb. Cpe.
'51 Plym. Cranbrook Clb. Cpe.
'51 Plymouth Camb. 4-dr.
'51 Ford Dlx. V8 2 Dr.
'51 Chrys. Wind. Dlx. 13,000 miles.
'50 Chrys. Royal 4 Dr.
'49 Chrysler Wind. 4 dr.
'48 Olds Sdnt. "76"
'48 Mercury 4 Dr. $750
'48 Chrysler Royal 4-Dr.
'48 Chevrolet Club Coupe .. $825
'48 Buick R M 4 Dr. Perfect
'48 Chrysler N. Y. Conv. $375
'47 Plym. dlx. 2-dr. Sdn.
'47 Plym. Sp. Dlx. 2 dr.
'46 Dodge Cust 4-dr. perfect
'46 Plym. Sp. Dlx. 4 dr. $525

We also have many good Prewar fishing car Specials!

USED CAR LOT
120-122 Harrison Street
CHRYSLER-PLYMOUTH
111 S. George Ph. 1852

Nice 1942 Dodge Coach, price $375.
427 Valley St.
Phone 5771.

MAY 2
LAST DAY
to buy your car
at
WHOLESALE PRICES
LINCOLN-MERCURY, INC.
CLOSE-OUT SALE

1951 Mercury 4 Door
Dark green finish. Radio, heater and Overdrive. 1-owner. Excellent condition!
SALE PRICE! $1,545

1951 Mercury 4 Door
Dark Blue finish. Merc-o-Matic Drive. Low mileage. Good Tires. Heater. Undercoated.
SALE PRICE! $1,545

1949 Mercury Convertible
If you are looking for a Convertible . . . Stop and see it. 1-Owner. Driven 26,000 miles.
SALE PRICE! $1,095

1949 Mercury
2 door, green finish, radio, heater, undercoated, new seat covers, many other extras.
SALE PRICE! $1,045

1949 Ford
Blue, 4-door, heater, radio. Mechanically A-1. Practically new tires.
SALE PRICE! $895

1949 Ford V-8 4 Dr.
Maroon. Radio, heater, new tires. A bargain!
SALE PRICE! $745

1947 Buick Super Conv.
Gray finish. Radio, heater, good tires. Top is good. Electric window lifts.
SALE PRICE! $595

Open Evenings 'til 9
— BANK TERMS —

CUMBERLAND Lincoln-Mercury
828 N. Mechanic Ph. 6402

PERSONALLY ENDORSED

1953 (New) Hudson Hornet 4dr., beautiful honey cream color. Hydramatic drive, radio, blue genuine leather upholstering. 1951 Hudson Hornet 4 dr., overdrive, radio, heater. Jefferson Green color. Low mileage, one owner ..... REDUCED!
1949 Willys Jeepster Conv., only $275 down
1947 Chevrolet Fleetmaster 2 dr., only $250 down
1947 Olds. "98" clb. cpe. hydra., R & H. Excellent condition ..... $33 month
1946 Ford Coupe dlx., newly painted. Far above average condition at only $595
Also see our selection of low priced
Pre-War No Down Payment cars.

PENN-MAR MOTOR CO.
NARROWS PARK IN LAVALE
AND
CORRIGANVILLE

Pontiac - Cadillac
SPOERL'S GARAGE — PHONE 307
SALES 205 N Mechanic St.
SERVICE 28 N George St.

GUARANTEED
Rebuilt Engines
Exchange Available
For Most Cars and Trucks
Let us arrange installation at your favorite garage
NO DOWN PAYMENT NECESSARY
$10 PER MONTH UP
STOP in or CALL for ESTIMATE
AUTOMOTIVE SUPPLY CO.
Your local motor rebuilder and parts headquarters
251 N. Centre Phone 4782 - 1812

Hare Motor Sales

51 FORD Victoria R & H
51 CHEVROLET 4-Dr. Power Glide, R & H.
51 FORD "6" 2-Dr. custom. R & H.
50 OLDS "88" Holiday Cpe. R H
50 STUDEBAKER Champ. 4-Dr. R & H.
50 FORD 4-dr R & H
50 NASH Rambler Conv., R. H.
49 NASH "600" 2 Dr. R & H
49 OLDS 6 cyl., sdnt.
49 BUICK Sedanet, R. H.
49 CHEVROLET 2 Door, R. H.
48 PACKARD 4 Dr. O'd' R & H
48 PLYMOUTH 2 Dr. Heater
48 GMC ½ ton pickup
48 CHEVROLET 4 Door, R. H.
48 CHEVROLET Aero, R. H.
48 FORD Tudor. R & H
47 CHEVROLET Aero R & H
47 STUDE. Champ. Cl. Cpe., R & H
47 FORD club coupe
46 NASH "600" 4 Dr. R & H
46 PONTIAC 2 door. R & H
46 OLDS 4 Door, R. H.
46 STUDE 4-dr., R & H
40 OLDSMOBILE "6" convertible. R & H
219 S. MECHANIC ST PHONE 4397

PRICED TO SELL!

1951 Studebaker Champion 5-passenger regal deluxe. Overdrive, climatizer, hill holder, low mileage $1375
1951 Studebaker Land Cruiser. Overdrive, heater, seat covers, undercoat, one owner $1595
1950 Studebaker Champion deluxe 2 door. Undercoat, heater, hill holder, low mileage, one owner $1095
1948 Studebaker Land Cruiser. One owner. Radio, seat covers, overdrive. Clean, smooth, sound $1095

TOO GOOD TO KEEP!

1947 Studebaker Champion 5-passenger regal coupe. You'll get lots of mileage with this one $695
1947 Nash Ambassador 4 door sedan. Overdrive, heater, radio. / nice clean car $625
1946 Ford 2 door sedan. Equipped with radio, heater and seat covers. A good looking car $495
1941 Pontiac 2 door sedan. A lot of car and a steal at this price $250
1949 International 1½ ton stake bed. Tires, bed and motor all in good condition $750

COLLINS
Studebaker Garage
75 Henderson Ave. Phone 1542

Compare Our Cars
And Prices Before You Buy
TAYLOR MOTOR

1953 Chev. 210 Hard Top
1953 DeSoto 8 Firedome Sdn.
1952 Cad. "62" sd., like new
1952 Ford Clb. cpe., R. H. Fordatic
1952 Plym. Crnb. clb. cpe., R&H
1952 DeSoto Cust. sd., R&H
1952 Dodge ½ t. pkup., 3000 miles
1951 Ford Cust. 2 dr., R&H
1951 Kaiser sed., like new
1951 Chevrolet sd., like new
1951 DeSoto Cust. sd., loaded
1951 Chevrolet Clb. cpe., R. H
1951 Plym. sd., R, H. like new
1950 Pontiac "8" sd., R, H. Hyd.
1950 Olds "88" sdnt., R, H. Hyd.
1950 Buick sd., R, H, Dynaflow
1949 Pontiac 6 Sdn. R H.
1949 Pontiac 8 Sdn. R H. Hyd.
1949 Chevrolet 2 dr., R&H
1949 Ford Sedan. R, H. nice
1949 Stude. ¾ ton pickup
1949 Nash sed., R, H, OD
1949 Mercury Sedan R, H, & OD.
1949 Indian Motorcycle, like new
1948 Nash Amb., Conv., R. H, OD
1948 Olds Convertible, R&H.
1947 Chev. Clb. Cpe. R H.
1947 Chrysler Conv. R&H.
1947 DeSoto sed., R&H
1947 Buick sed., R&H
1946 Chev. sed., R, H, nice
1942 Buick Spec. Sdn. R H. Nice.
1939 Plymouth sedan
1937 Studebaker sed.

Many More to Select From
218 N. MECHANIC PHONE 395

ONLY
JOHNSON'S
Retails at
Less Than WHOLESALE PRICES

50 Stude. 4 Dr. $995
48 Olds. 4 Dr. "6" $845
46 Plym. 4 Dr. $695
41 Olds 4 Dr. "6" $295

Many Others to Choose from
838 N. MECHANIC PH. 2227

1951 PONTIAC 4-door, radio, heater, hydramatic. Phone 3506-J. Apply: 1120 Frederick St.

1937 Ford, fair condition. Stanton Litzenburg, RFD 2. Home evenings.

1949 Ford deluxe "8" tudor, radio, heater, undercoat. Jet black finish. It's hard to believe this car is a '49. It looks like new. 100% guarantee with this car, Only $995. Call 560.

AHLBURN'S CHEVROLET CO.
"Safety Tested & Pa. Inspected."
"See the Difference."

51 CHEV. STYLELINE 4-D $1,500
51 CHEV. STYLELINE 2-D $1,400
50 CHEV. STYLELINE 4-D $1,250
50 CHEV. STYLELINE 2-D $1,200
50 CHEV. FLEETLINE 2-D $1,125
48 CHEV. STYLEMASTER CPE. .. $ 700
47 CHEV. STYLEMASTER 4-D .... $ 700
42 PONTIAC 4-D ..... $ 150
41 CHEV. CPE. ..... $ 200
40 BUICK SUPER 4-D ..... $ 150
40 CHEV. 2-D ..... $ 75

TRUCK
48 DODGE ½ TON PICK UP ..... $ 600

AHLBURN'S CHEVROLET CO.
"Our 34th Year"
PHONE 26 HYNDMAN, PA.

1948 CHEVROLET
4-Door, Fleetline
All accessories
Car in perfect condition
Will consider any reasonable offer
Will finance
HOUSEHOLD FINANCE CO.
Phone 5200

1951 Studebaker Land Cruiser V-8 sedan, automatic drive, radio, heater, directional signals, back up lights. One owner car $1695
1950 Studebaker Champ. 2-dr. sedan, radio and heater $1195
1941 Dodge Cpe., ... 1941 Chev. Sdn.
1941 Packard sdn. All running good. Your choice. Each $195
1950 Chevrolet ½ ton pick-up, deluxe cab and heater. Nice condition $950

REEVES STUDEBAKER
Westernport, Md. Phone 5481

Thompson Buick Corporation
LUBRICARE — $1.00 ONLY!
(Complete Lubrication plus inspection)
629 N. MECHANIC PHONE 1470

Nelson Auto Sales
2 LOCATIONS

50 Chev. FL 2 Dr. RH, White Walls
49 Chev. FL 2 Door $995
49 Ford Clb. Cpe. RH, Nice $995
49 Stude Champ 4 Dr Clean $895
48 Ford 2 Dr. RH, Good $795
48 Chev. Aero, Nice, Loaded
48 Plym Clb Cpe RH, Clean $795
47 Chev. Aero Sdn. RH, Nice $795
47 Plym. 4 Dr. S. Dlx. Good $795
47 Dodge 2 Dr. RH, Clean $745
46 Chev FM 2 Dr RH Perfect $695
46 Nash 600 Clb. Cpe. Good $645
46 Dodge ¾ T. Pkup. Clean $495
41 Plym. S. Dlx. 2 Dr. Nice $250
41 Nash 600 4 Dr. Clean $245
41 Ford 2 Dr. Loaded $250
41 Chev 4 Dr Good Economy $145
40 Chev. 2 Dr. Sedan $150
38 Buick Spec. 4 Dr. Creampuff!
36 Dodge 4 Dr. '48 Motor, Nice
36 Ford 2 Dr. Sedan ..... $ 65

We Finance at Bank Terms at Our Office!
4 & 30 Potomac St. Ridgeley
TELEPHONE 6714 or 643

SMITH'S Triangle Motors

52 Pont. 4 Dr. RH. Hyd. Like new
51 Pont. Catalina R. H. Hyd.
51 Ford Victoria. 2-Tone RH
50 Buick 4 Dr. Dyn. R. H.
50 Plym. 4 Dr. R. H.
50 Ford 2 Dr. R. H.
49 Chev. Conv. R. & H.
49 Plym. 2-dr. Sp. dlx., R & H
49 Mercury 4 Dr. R. & H.
49 Olds "76" 4 Dr. 2-Tone, RH
48 Pont. "6" Sdnt. WW tires. RH
48 Pont. 2-Dr. Sdnt. RH. & Hyd.
48 Plym. S. Dlx. 2 Dr. R H.
48 Plym. Cl. Cpe., R & H
48 Pont. Clb. Cpe. RH
48 Chev. Clb. Cpe. 2-Tone, RH
48 Ford 2 Dr. R & H.
47 Pont. Conv. RH. New top
47 Chev. Conv. RH. W.W. tires
47 Mercury 4 dr. R&H.
47 Olds "78" 4 Dr., RH
47 Chev. 4 Dr., RH
47 Plym. 4 Dr., RH
47 Ford Clb. Cpe. R. H.
46 Pontiac 4 Dr., R & H.
46 Olds "78" 4 Dr., RH
46 Ford 2 Dr., RH
46 Ford Clb. Cpe. R. & H.
41 Buick 4 Dr. R H. Like new.
41 Pontiac Cl. Cpe., R & H
41 Plym. 2 Dr., RH
41 Chev. 4-Dr. Like New R & H.
40 Merc. Conv. RH. New top
38 Ford Conv. R & H.

Many More to Choose From
322 S. Centre PHONE 6464

Lowest In The City Prices!

'52 Dodge Cl. Cpe.—11,000 miles
'52 Buick 4-Dr. straight shift
'52 Cadillac "62" sdn. almost new
'51 Plymouth Belvedere
'51 Pont. st., St. shift.
'51 Henry J. Sedan R & H.
'51 Dodge Cl. Cpe. Like new.
'50 Olds "88" Sdn. R. H. Hyd.
'50 Mercury Clb. Cpe. R. & H.
'50 Chev. F. L. Dlx. 4 Dr.
'50 Ford Pickup. R & H.
'50 Ford Conv. Loaded
'49 Buick Sup. Sdnt. RH, Dyn.
'49 Chevrolet Sdn. R & H
'49 Ford Cl. Cp., R. H. & O. D.
'48 Dodge Cl Cpe., R & H.
'47 Dodge Sdn. R. H.
'47 Stude. Champ. Sdn. R. H.
'47 Buick Sdn. R & H.
'47 Mercury Sedan R & H
'47 Buick Sedanette R. & H.
'47 Cadillac "61" Sdnt. Like new.
'46 Dodge Sdn. R. H.
'46 Ford "8" Sdn. R. & H.
'41 Cadillac Sdnt. Good
'40 Olds "6" Sedan.
'40 Plymouth Cpe. R & H.
'39 Plymouth Sedan
'39 Pontiac Sedan. Clean
'38 Chevrolet, R & H.
'50 Garden Tractor & equipment

Red's Used Cars
722 GREENE ST. PHONE 5008

THINK ABOUT IT, WE BUY THESE CARS FOR YOU—

52 Plymouth Hard Top
Radio, Heater, White Walls. One Owner. 9,000 Actual Miles. 2 Tone Blue and Grey. New Price $2,500. .... NOW $1850

51 Pontiac Catalina "8"
Radio, Heater, Hyd. White Walls, Sun Visor. Beautiful Car $2050

51 Plymouth Belvedere
2-Tone R & H. One Owner ..... ONLY $1550

50 Chevrolet Bel Air
2-Tone Blue & Grey. White Walls, R. H. and Spot Lite. Extra Sharp $1445

50 Pontiac Catalina "8"
2-Tone Green. Original. Radio & Heater. Drives Like a Dream ..... ONLY $1595

49 Cadillac Deville
Original Maroon. New Tubless W. Walls. R. H. Hyd. Elec. Windows. One Owner. $2295

49 Chevrolet Convertible
Radio and Heater
Nice $1095

51 Willys "4" St. Wagon
Station Wagon. R. H & O Drive. One Owner, Low Mileage $1295

40 Others To Choose From

GULICK'S
Used But Not Abused Cars
Open Evenings 'til 9
Ph. 1444 305 & 25 S. Centre

4—Auto Glass

Glass Installed While You Wait
BEERMAN AUTO WRECKERS
153 Wineow St. Phone 2270

5—Auto Repairs, Service

McFARLAND AUTO SHOP
PHONE 6797-J 50½ PINE AVE.

NORTH END GARAGE
507 Henderson Ave. Phone 3744

SCHADE'S Radiator Service
RADIATOR REMOVED
REPAIRED — RECORED
REVERSE FLUSHED
N. Mechanic and Valley Sts Phone 500

BRANT'S Radiator Service Complete
Phone 4228-M, 216 Roberts St. Extd.

7—Business Opportunities

FOR SALE—Grocery Store—good location across from school, next door to Post Office, Deer Park, Md. Modern equipment. Living quarters available. Inquire Warnicks Hardware, Oakland, Md. Phone Oakland 2-3345.

INVESTMENT OPPORTUNITY

2 Service Stations, leased to Texas Company for 10 years. Will net purchaser approximately 8½%. No maintenance involved. About $10,000 each required.

Apply for full particulars:
Box 167-A c/o Times-News

Well stocked and equipped. Doing good business. Excellent location. Reasonable rent. Write Box 172-A c/o Times-News.

8—Coal For Sale

GUARANTEED Berlin Coal. 50% Lump. $7 Ton. Prompt Delivery. Phone 4086-J

LUMPY COAL, PEA STOKER
WOOD — GENERAL HAULING
GEORGE MURRAY PHONE 275-W-3

9—Electrical Work, Fixtures

ELECTRIC WORK
Motor Repairing, Wiring and Fixtures
QUEEN CITY ELECTRIC CO.
Westinghouse Apparatus Agent
158-160 Frederick St. Phone 117

ELECTRIC WORK
Commercial & Home Wiring & Fixtures
Sterling Electric Co., Inc.
100 N. CENTRE ST. PHONE 697

10—Financing, Money to Loan

HOME LOANS
Interest Reduces Monthly
FIRST NATIONAL BANK

WE LOAN MONEY
On Watches, Diamonds. Open 'til 7
"If you need money See Sam"
Southern Jewelers. 131 N Mechanic

MONEY LIBERAL LOANS ON ALL ARTICLES OF VALUE
CUMBERLAND LOAN CO.
33 BALTIMORE ST.

AUTO LOANS
in 5 minutes
NATIONAL LOAN, 201 S. GEORGE

11—For Rent

Offices for rent. Clark-Keating Building. 50 Baltimore St. Phone 4021

Approximately 2,300 sq. ft. warehouse space near Baltimore St. Phone 632.

FOR RENT—TWO OFFICES MEMORIAL BUILDING, UNION ST. PHONE 881

HOSPITAL BEDS
Pile Bros., Rt. 5, McMullen Highway
PHONE 3867-W or 5824

Store Room, 26x50 ft. 136 N. Mechanic St., opposite Bus Terminal. Phone 2996.

12—Apartments

TWO ROOM APARTMENT
Furnished or unfurnished, enclosed porch. Sleeping Rooms, 336 Va. Ave. Phone 4210-W

3 OR 4 ROOMS, porch, private bath. Furnished or unfurnished. D. B. Linaburg, Short Gap, W. Va.

13—Furnished Apartments

THREE rooms nicely furnished. Frigidaire, hot air heat, private porch. Children allowed. 323 Bedford St. 4584.

BOULEVARD APARTMENTS
2, 3, 4 ROOM Apartments, utilities, $11 up. Children allowed. Very Reasonable. Also sleeping rooms. Call 2737, Ann Waingold, Manager.

2 and 3 room furnished apartments with Frigidaires. 218 Columbia St.

313 PENN AVE.—third floor, 2 rooms, sun parlor, nicely furnished, $7.50 per week. Glen Watson. Phone 381.

2 Rooms, kitchenette, private entrance All utilities. Adults. Phone 5492.

WEST SIDE — Cozy 3 room furnished apartment. Private entrance. Utilities. Bath, porches. 319 Beall St.

Two room furnished apartment private bath, private entrance. 1707 Bedford St.

3 ROOMS, private bath. Electric range, frigidaire. Settled couple. 422 Grand Ave.

TWO LIGHT housekeeping rooms, private bath; linen, utilities and frigidaire furnished. Phone 1938-J.

TWO OR THREE Room Apartment. Private bath, porch and entrance. 604 Kent Ave.

14—Unfurnished Apartments

3-4-5 & 6 rooms with baths. New & the very best. Apply 105 Washington St.

2 ROOM APARTMENT, second floor, heat, hot water and gas furnished. 227 Bedford St. Phone Harry B. Simpson 632 or 2994-W

RECEPTION HALL, living and dining room combines. Kitchen and abundant counter and cupboard space. 3 bedrooms, sewing room and bath. Steam heat, venetian blinds and garbage shute. 36 Greene St., bordering on West Side park. Phone 2498.

6 ROOMS, bath, first floor, gas heat, garden, yard, Potomac Park, $45 month. Phone 6737.

THREE ROOM apartment. $40. Strictly private. Third floor. Downtown. Available immediately. Phone 22.

Private Apartment
3-ROOMS, BATH, HEAT
Apply
218 N. MECHANIC ST.

5 ROOM APARTMENT. Heat and Hot Water furnished. 231 Bedford St. Phone 632 or 2994-W.

637 MARYLAND AVE—First Floor, 4 Large Rooms, Porch and Bath, $40 per month. Glenn Watson. Phone 381.

FOUR ROOM, bath, electric, gas, heat, all included. $35 month. 427 Virginia Ave. Phone 2240.

4 ROOM APARTMENT
Steam Heated. Sperry Terrace. Rent Reasonable. Phone 1018-M

CRESAPTOWN — Modern 3 rooms, bath; first floor; private, venetian blinds, screens, utilities, garden. Working couple preferred. Phone 6406-R.

4—Auto Glass

Glass Installed While You Wait
BEERMAN AUTO WRECKERS
153 Wineow St. Phone 2270

5—Auto Repairs, Service

McFARLAND AUTO SHOP
PHONE 6797-J 50½ PINE AVE.

NORTH END GARAGE
507 Henderson Ave. Phone 3744

SCHADE'S Radiator Service
RADIATOR REMOVED
REPAIRED — RECORED
REVERSE FLUSHED
N. Mechanic and Valley Sts Phone 500

BRANT'S Radiator Service Complete
Phone 4228-M, 216 Roberts St. Extd.

7—Business Opportunities

FOR SALE—Grocery Store—good location across from school, next door to Post Office, Deer Park, Md. Modern equipment. Living quarters available. Inquire Warnicks Hardware, Oakland, Md. Phone Oakland 2-3345.

INVESTMENT OPPORTUNITY

2 Service Stations, leased to Texas Company for 10 years. Will net purchaser approximately 8½%. No maintenance involved. About $10,000 each required.

Apply for full particulars:
Box 167-A c/o Times-News

Well stocked and equipped. Doing good business. Excellent location. Reasonable rent. Write Box 172-A c/o Times-News.

8—Coal For Sale

GUARANTEED Berlin Coal. 50% Lump. $7 Ton. Prompt Delivery. Phone 4086-J

LUMPY COAL, PEA STOKER
WOOD — GENERAL HAULING
GEORGE MURRAY PHONE 275-W-3

9—Electrical Work, Fixtures

ELECTRIC WORK
Motor Repairing, Wiring and Fixtures
QUEEN CITY ELECTRIC CO.
Westinghouse Apparatus Agent
158-160 Frederick St. Phone 117

ELECTRIC WORK
Commercial & Home Wiring & Fixtures
Sterling Electric Co., Inc.
100 N. CENTRE ST. PHONE 697

10—Financing, Money to Loan

HOME LOANS
Interest Reduces Monthly
FIRST NATIONAL BANK

WE LOAN MONEY
On Watches, Diamonds. Open 'til 7
"If you need money See Sam"
Southern Jewelers. 131 N Mechanic

MONEY LIBERAL LOANS ON ALL ARTICLES OF VALUE
CUMBERLAND LOAN CO.
33 BALTIMORE ST.

AUTO LOANS
in 5 minutes
NATIONAL LOAN, 201 S. GEORGE

11—For Rent

Offices for rent. Clark-Keating Building. 50 Baltimore St. Phone 4021

Approximately 2,300 sq. ft. warehouse space near Baltimore St. Phone 632.

FOR RENT—TWO OFFICES MEMORIAL BUILDING, UNION ST. PHONE 881

HOSPITAL BEDS
Pile Bros., Rt. 5, McMullen Highway
PHONE 3867-W or 5824

Store Room, 26x50 ft. 136 N. Mechanic St., opposite Bus Terminal. Phone 2996.

12—Apartments

TWO ROOM APARTMENT
Furnished or unfurnished, enclosed porch. Sleeping Rooms, 336 Va. Ave. Phone 4210-W

3 OR 4 ROOMS, porch, private bath. Furnished or unfurnished. D. B. Linaburg, Short Gap, W. Va.

13—Furnished Apartments

THREE rooms nicely furnished. Frigidaire, hot air heat, private porch. Children allowed. 323 Bedford St. 4584.

BOULEVARD APARTMENTS
2, 3, 4 ROOM Apartments, utilities, $11 up. Children allowed. Very Reasonable. Also sleeping rooms. Call 2737, Ann Waingold, Manager.

2 and 3 room furnished apartments with Frigidaires. 218 Columbia St.

313 PENN AVE.—third floor, 2 rooms, sun parlor, nicely furnished, $7.50 per week. Glen Watson. Phone 381.

2 Rooms, kitchenette, private entrance All utilities. Adults. Phone 5492.

WEST SIDE — Cozy 3 room furnished apartment. Private entrance. Utilities. Bath, porches. 319 Beall St.

Two room furnished apartment private bath, private entrance. 1707 Bedford St.

3 ROOMS, private bath. Electric range, frigidaire. Settled couple. 422 Grand Ave.

TWO LIGHT housekeeping rooms, private bath; linen, utilities and frigidaire furnished. Phone 1938-J.

TWO OR THREE Room Apartment. Private bath, porch and entrance. 604 Kent Ave.

14—Unfurnished Apartments

3-4-5 & 6 rooms with baths. New & the very best. Apply 105 Washington St.

2 ROOM APARTMENT, second floor, heat, hot water and gas furnished. 227 Bedford St. Phone Harry B. Simpson 632 or 2994-W

RECEPTION HALL, living and dining room combines. Kitchen and abundant counter and cupboard space. 3 bedrooms, sewing room and bath. Steam heat, venetian blinds and garbage shute. 36 Greene St., bordering on West Side park. Phone 2498.

6 ROOMS, bath, first floor, gas heat, garden, yard, Potomac Park, $45 month. Phone 6737.

THREE ROOM apartment. $40. Strictly private. Third floor. Downtown. Available immediately. Phone 22.

Private Apartment
3-ROOMS, BATH, HEAT
Apply
218 N. MECHANIC ST.

5 ROOM APARTMENT. Heat and Hot Water furnished. 231 Bedford St. Phone 632 or 2994-W.

637 MARYLAND AVE—First Floor, 4 Large Rooms, Porch and Bath, $40 per month. Glenn Watson. Phone 381.

FOUR ROOM, bath, electric, gas, heat, all included. $35 month. 427 Virginia Ave. Phone 2240.

4 ROOM APARTMENT
Steam Heated. Sperry Terrace. Rent Reasonable. Phone 1018-M

CRESAPTOWN — Modern 3 rooms, bath; first floor; private, venetian blinds, screens, utilities, garden. Working couple preferred. Phone 6406-R.

14—Unfurnished Apartments

3 Room Apartment with basement. Apply 427 Arch St.

3 room apartment, 178 N. Centre. Phone 4098.

FOUR ROOMS—333 Fayette St., 2nd floor. $45 including heat, hot water, gas. Phone 5368.

LIBERTY STREET
6 ROOMS, BATH
TRUST DEPT., LIBERTY TRUST CO.

FIRST FLOOR, 3 Rooms, newly decorated. Private bath, entrance. $27.50, children accepted. 807 Maryland Ave.

122 BEDFORD ST. First floor 4-Rooms, kitchen, built-in bath, shower. Reasonable. Phone 1258.

5 ROOM modern duplex apartment. Heat, gas, hot water furnished. References. 709 Maryland Ave.

5 Rooms and bath
Washington St.
Apply Trust Dept., Liberty Trust Co.

4 Room apartment
private bath.
Phone 3685-J.

4 Rooms, private bath
and porch, heat.
303 Virginia Ave.

3 ROOMS, BATH, $25
710 ELM ST. APPLY: 114 HARRISON ST.

FOUR ROOMS, private bath, second floor extra sleeping or storage room on third floor. Utilities furnished. Johnson's Heights section. References required. Phone 4494 between 3 and 6.

5 ROOMS, private bath and entrance, newly decorated, $45. References required. 500 N. Mechanic St.

FOUR ROOM Apartment. 409 Bedford St. Private entrance and bath. Phone 2267-R after 3 p. m.

UNFURNISHED UPSTAIRS apartment, private entrance, newly remodeled. Utilities furnished, except electric. $40 month. 14 Cresap Place. Phone 5411-M.

Three room apartment, strictly private. 14 Fourth St. Phone 2517-R.

15—Furnished Rooms

LARGE FRONT SLEEPING ROOM
Close To Bath.
1295-W 532 Cumberland St.

NICELY FURNISHED light housekeeping room. New frigidaire. All conveniences. Private entrance. Apply 225 Baltimore St.

TWO SLEEPING ROOMS for gentlemen in private home. 5-minutes walk to Baltimore St. Phone 273-M.

THREE FURNISHED Rooms on Bus Line, Ellerslie. Phone State Line 207-J-2. Apply: Texaco Station, Ellerslie.

18—Houses For Rent

House for rent.
Apply 415 Springdale St.
Adults only.

3 Rooms and bath,
hot water heat.
Apply 507 Dilley St.

6 Rooms, bath,
furnace, large lot.
Phone 5615-J.

3 ROOM modern house, nice yard or garden. Potomac Park. Immediate possession. Phone 2152.

4 room house, garden $20.00.
Phone 5227-J.
Located on Valley Road at Glenora.

19—Wanted to Rent

WANTED — Five or six room modern house by permanent residents of Cumberland. Phone 4394-W.

WANTED—for season, furnished cottage in mountains, near Lake if possible, near Cumberland. Best references. Family of two. Write Box 173-A c/o Times-News.

20—For Sale Miscellaneous

Ruberoid Roofing Products
Try: "Pennsy" Phone 5940

MONUMENTS — MARKERS
"ROCK OF AGES"
Display: Bowling Green, City & Meyersdale
JOHNSON MEMORIAL CO.
Walter D. Ferrebee, Special Representative
Box 32, Patterson Creek, W. Va.

DON'T BUY A NEW CAR—BUY A WARD REBUILT MOTOR AND SAVE! Terms as low as $15.30 down, balance monthly. Liberal trade-in allowance on your old motor. Wards arrange installation for you. Motors for most popular cars.
Dodge '42-'52 exchange $142.88
MONTGOMERY WARD
Baltimore St. Cumberland

WORMS FOR SALE
OPEN SUNDAY MORNING 5 AM to 8 AM
Monday 6 am to 9 am &

CUMBERLAND REAL ESTATE BOARD

Member NAREB

Courtesy, honesty and efficiency are just three business "trade-marks" of your bonded REALTOR. You can rely on his judgment gained by many years of experience.

Only Real Estate Board Members are Realtors in Cumberland

BUSINESS OPPORTUNITY

($5000 down or security) will set you up in an established grocery and Esso Gas Station business in a nearby town to Cumberland. The down payment and assumption of a $5500 mortgage with 4% rate of interest includes the store building, a 2 story dwelling and a garage with apartment above. All in a most desirable and valuable location.

BALTIMORE PIKE BUNGALOW

Attractive 6 room brick bungalow in most desirable location just beyond Baltimore Pike Fire Station. 14 acres of land providing another dwelling site, plus valuable frontage down near the Pike makes the price of $13,000 reasonable for this whole property.

ROBERT W. YOUNG
REALTOR — PHONE 4070

LOW PRICED HOMES

31 Mary Street—Five room modern frame (insul brick) dwelling containing living room, dining room, two bedrooms and kitchen. Full basement with garage. Hardwood floors. Gas fired floor furnace. Priced at $6,000.00.

220 Charles Street—Six room brick dwelling with bath. Priced at $3,500.00 for quick sale.

228 Elder Street—Six room frame (insul brick) with bath. Partial basement with warm air heat to each room. Priced at $4,500.00.

APARTMENT FOR RENT

804 Washington Street—First floor modern containing four rooms and bath. Newly decorated. Adults only.

WIEBEL AND WORKMEISTER
115½ Frederick Street — Phone 3453

Shawnee Ave. — North Cumberland

Brick residence in A-1 condition; five rooms on first floor—large living-room, dining-room, sun-room, kitchen, pantry. Second floor—3 large bed-rooms all private to hall with modern bath. Abundance of wardrobe space, all painted walls. Warm air heat, register in each room, coal-fired furnace with automatic heat control. Full concrete basement, laundry tubs, lavatory. Beautifully kept lawn with 16 ft. alley in rear. Lot 65x140.

Price on application—Inspection by appointment.

CARL F. SCHMUTZ
INSURANCE Phone 1180 REAL ESTATE

LA VALE — SMALL FARM

Consisting of ten acres of good land, improved by an eight room tile brick dwelling, which has heat, bath and modern kitchen. Oak floors. Good small barn and two car garage, also chicken house. Spring water piped into house. G. I. Loan may be transferred at four percent interest. This is one of the most desirable properties in this fast growing community. Price $12,250.

MAPLESIDE — NEW HAMPSHIRE AVE.

Good six rooms and bath frame dwelling covered with grey insel-brick. New hot air heating system, with registers. Automatic hot water tank. Garage. This property is located on a plot containing six lots. Price upon application and inspection by appointment.

D. P. MILLER CO.
No. 1 N. Liberty St. — Phone 433

Situated at 26 Maple St. is this 2 story frame and insulbric dwelling having 6 rooms, sun room, modern bath, concrete basement, extra good hot water heating system. Concrete block garage. All well built and well planned and in very good condition. Nice level lot 87½x100. Price only $9000. Must be seen to be appreciated.

A good buy at 217 Fifth St. is this 2 story frame dwelling having 8 large rooms, bath, porches, automatic gas heater, part basement, one car garage. All in good condition. Suitable for two families. Price only $6500.

GLENN WATSON & SONS
INSURANCE & REALTORS
213 Virginia Ave. — Phone 381

FOR SALE

COLUMBIA STREET, CENTRAL, Brick dwelling with 5 large rooms, hall, pantry, porches on first floor, 5 nice rooms all private to hall and bath on second floor, 1 finished room on third floor, hot water furnace, gas fired, full concreted basement, large lot to Boulevard with side entrance from Columbia St. to rear lot, an excellent building suitable for apartments, or home and investments combined, price reduced for quick sale, and possession. Price on application.

FOR RENT, CUMBERLAND ST., Modern 5 room apartment, 2nd floor, private, redecorated, possession. Phone 4142.

J. L. HOWSARE
124 Bedford St. — Phone 4142

Gephart Drive Home

We are offering a six room frame home on Gephart Drive that has a gas warm air furnace, modern kitchen for $7750.00

"see PERRIN about it"
Perrin Bldg. on Pershing St. — Phone 422

For Sale

Located 528 Beall St., is this modern, buff brick, seven room and bath dwelling with large attic. This dwelling is heated by hot water, coal fired, furnace and contains hard wood on the first floor. Garage for one car. Inspection by appointment. Price upon application.

Located at 519-21 N. Mechanic St., also No. 10 Beverly Place, this property is being offered in order that an estate may be closed. This property should be very attractively located for a business as the lot has a frontage of 63 ft. on Mechanic Street and a depth of 130 ft. on Beverly Place making a very desirable corner. Price $7,750.00.

JAMES W. BEACHAM
REAL ESTATE — INSURANCE
309 S. Centre St., Cumberland, Md.
Evening Phone 2778J — Phone 3844

LOW-PRICED HOMES

Six-room frame with bath. Located No. 210 Oak Street.
Price $4,250.00
At No. 212 Oak Street is a similar property, except it is arranged for two three-room apartments.
Price $4,295.00
These properties are in good condition and are in a good location.

HARRY B. SIMPSON
REALTOR — INSURANCE
113 Frederick St. — Phones 632 and 2994-W

SUBURBAN BUNGALOW
ALLEGANY GROVE

Attractive five room bungalow with all modern conveniences situated on large corner lot, 50 x 150 in popular upper LaVale section. Contains large living room, dining room, 2 bedrooms and breakfast nook. Equipped with storm windows, venetian blinds and insulation. Garage in basement. Available for inspection at your convenience.

M. D. REINHART AGENCY
REALTORS AND INSURANCE
Phone 1896 — Liberty Trust Building

Bedford Valley, Penna.

Located 11 miles from Cumberland on the Bedford Road is this modern six room frame dwelling with 1½ acres of good land; double garage, chicken house. Property in excellent condition. A nice place to live in beautiful Bedford Valley.

Seven Acres and Dwelling

Located in Mexico Farms, five miles from the city, modern seven room brick dwelling and other buildings. Good productive land; ideal for truck gardening. Ask to see this today.

HOWARD M. SPIKER
REALTOR-INSURANCE — PHONE 5576
20 South Centre Street

Bedford Valley Farm

309 Acres of rolling land on Lake Koon Road, good water supply, 125 acres in cultivation and pasture, some saw timber. Nine room frame dwelling with bath, barn 36x70, wagon shed, fruit house, milk house, wareroom, 3 car garage. Located on paved road, 4 miles west of Lake Koon Dam. Known as the Wm. Hite Farm.

HOWARD M. SPIKER
REALTOR—INSURANCE
20 South Centre Street — Phone 5576

FOR SALE

930 Kent Ave.—Six room brick—lovely living room with fireplace, two bedrooms and bath, modern kitchen and dining room on first floor; large hall and one bedroom on second floor—plenty of storage closets—full basement, laundry tubs, automatic hot water heater, hot water furnace. Nice front porch with awnings. Well landscaped corner lot 35x125'—price $12,500.00.

Located on Meadow Drive, Cresaptown, Maryland—Six room frame—asbestos shingles, warm air furnace—full basement—level lot 125x175'—storm windows on all of downstairs—about 300' from Bus Stop on Highway. Price $9,000.00.

D. C. GOODFELLOW Agency
131 N. Centre Street — Phone 2893
We are licensed to do business in West Virginia and Maryland

FOR SALE

$1,500 down payment and balance at 5% interest. Two story dwelling located at 838 Greene Street. Stucco on tile and frame construction. Six rooms and bath. Steam heat (coal). Full concrete basement. Gas fire-place. Immediate possession. Newly painted and decorated. Price $7,500.

FOR RENT

Suite of offices on Green Street for dentists or doctors. Entire second floor. Heat furnished. Good location.

THE J. H. HOLZSHU CO.
INSURANCE—REALTORS—BONDING
21 So. Centre St. — Phone 458

5 room house, bath, heat, large barn, other outbuildings, tractor, all farming machinery, 50 acres land, 1½ miles east Finzel. $4500.

3 room cottage on South Branch, ¾ acre land, Chicken house, electric. $2500

Located on Knobley Road, 10 miles from Ridgeley, modern 4 room bungalow, 1¼ acre ground. $4750

3 room house, water, electric, 5 acres land, Old Furnace Road. $3000

Lots: Martin's Mountain, Route 220, Ridgeley and Bedford Road.

40 acres land, 3 room house, other outbuildings, 2 horses, 7 head of cattle, all machinery. $5000.

C. A. JEWELL, Realtor
12 Bridge Street — Ridgeley, W. Va.
Phone 1549, 2997-R, 5018-R

LOW-PRICED HOMES

Six-room frame with bath. Located No. 210 Oak Street.
Price $4,250.00
At No. 212 Oak Street is a similar property, except it is arranged for two three-room apartments.
Price $4,295.00
These properties are in good condition and are in a good location.

HARRY B. SIMPSON
REALTOR — INSURANCE
113 Frederick St. — Phones 632 and 2994-W

25—Building Supplies

WATERPLUG
STOPS FOUNDATION LEAKS
Also Quality Concrete Paint
THE CUMBERLAND CEMENT & SUPPLY CO.
Rear 419 N. Centre — Phone 2525

KNOTTY PINE PANELING
for that
"Early American Effect"
in
RECREATION ROOMS
OFFICES
DENS
"Stop and see different patterns in our office"

SOUTH CUMBERLAND PLANING MILL CO.
Queen St. at B.&O. — Phone 2918

27—Female Help Wanted

GIRL FOR restaurant work. Write or apply in person. Shipway's Inn, Green Ridge, Flintstone, Md.

TEACHER or advanced student for vacation position; pleasant, valuable experience. $630 for 90 days. Write: Box 143-AX c-o Times-News.

WANTED — Registered Nurse for part time duty. Write: Box 166-A c-o Times-News.

EXPERIENCED telephone saleslady from store or home. Salary or commission basis. Paid weekly. Write: Box 168-AX c-o Times-News.

LADIES for interesting full or part time work. Earnings over $1 an hour. For details phone 4879-J, 9 to 12.

GIRL to work in grocery store. Must be experienced and reliable. Write: Box 171-A c-o Times-News.

28—Male Help Wanted

TEACHER or advanced student for vacation position; pleasant, valuable experience, $630 for 90 days. Write: Box 144-AX c-o Times-News.

EXPERIENCED grocery clerk. Good opportunity for right man. Write: Box 170-A for appointment.

Painter & Carpenter wanted. Contract. Phone 6180.

Wanted—School bus driver. Phone Flintstone 2024. Guy Stonestreet.

29—Salesmen Wanted

SALESMAN by G. M. dealer. Opportunity to work up to be Used Car Manager. Must have had some sales experience. Call 4874 after 6 P. M. for appointment.

29—Salesmen Wanted

SALESMAN

College or equivalent, age 22-28. Sales experience and knowledge of accounting. Good salary and commission. Complete training course provided. Retirement and other fringe benefits.

Write for Appointment
P. O. Box 255,
Cumberland, Md.

31—Situations Wanted

Practical nurses and housekeepers Available by day, week or hour. Licensed Phone 5286-J

CRUMP'S CONVALESCENT HOME Ideal for nervous & aged Comfortable rooms, 761 Fayette 1438-W

32—Instructions

Tri-State School of Beauty Culture
114 Virginia Ave. — Phone 2246

Enroll Now
CONDON KINDERGARTEN
Accredited by State Board of Education
Summer Term May-Aug.—Fall Term Sept.
601 N. Centre St. — Phone 3515

34—Lost and Found

LOST in or near Garlitz store, black leather billfold name engraved. Kindly return to Potomac Edison Co.; or call 3308-J after 5 P. M. Reward.

35—Miscellaneous

SEPTIC TANKS CLEANED Modern equipment. Bi-State Disposal Service. Write or Phone Lonaconing 4401.

CARPENTRY — ROOFING — CEMENT WORK — ALSO BLOCK LAYING
ROBERT F FORBECK — PHONE 1714-J

BLOCK LAYING, CEMENT WORK
W. A. McKinney, 810 Ashland Ave.
PHONE 3677

QUENTIN L. GRIFFEY
BUILDING CONTRACTOR
ELLERSLIE, MD. — PHONE 5411-J

LAWN MOWERS SHARPENED
Saws filed, retoothed. Free pickup.
Ed Boch, 430 Valley St. 4608-R

CARPENTRY, block laying, cement work finishing work, floor sanding, painting, plumbing Wm. Northcraft, Phone 6550-J

CARPENTRY - ROOFING
PLASTER REPAIRS - PAINTING
KETZEL D TWIGG — PHONE 6011

Power Shovels and Bulldozers
Excavating — Trench Digging
Grading
Trucks, Pumps, Air Compressors and Drills
For Rock Excavating
Fill Ground and Top Soil
Baughman Contracting, Inc.
Phone 4588

Excavating
HOUT CONST. CO.
Phone 6278, Night 2324-W

WELL DRILLING
Pump installations, Galvanized Casing
33 yrs. exp. - modern steel equipment
F V CARPENTER WELL DRILLING CO.
P. O. Box 352, Cum'd. Ph. Ridgeley 5347

Lawn Mowers sharpened—Hand or power. Pickup-deliver. 2449-R. 14 Oak St.

36—Watch, Clock Repairs

All Work Guaranteed 1 Year!
$1 HOLDS YOUR GRADUATION GIFT
Elgin, Hamilton, Omega, Longine-Wittnauer
ALBERT SELL, — PHONE 2248-J
57 Pershing St. — Next to Post Office

37—Metal Weatherstripping

Defiance Weatherstrip Co.
FREDERICK C. HAAS — PHONE 2063

38—Moving, Storing

JOHN APPEL transfer local and long distance moving. Agent for Grayvan Lines, Inc. Phone 1623.

MEDERS TRANSFER LOCAL, LONG DISTANCE AGENT NORTH AMERICAN VAN LINES. PHONE 564

UNITED Complete Moving Service. Call 3060.
KLAVUHN TRANSFER — CALL 353
AGENT MAYFLOWER TRANSIT CO.
LOCAL, LONG DISTANCE MOVING

39—Painting, Paperhanging

HAVE your painter engaged now! Interior, exterior painting — spouting. George Hardin — 6468.

PAINTING
EXTERIOR AND INTERIOR
I. L. WILBERT, PHONE 2655

Painting — Wallwashing — Papercleaning
Exterior — Interior
H. E. McFarland — Phone 5864-R

PAPERHANGING
JOHN J. MATTINGLY — PHONE 2517-R.

40—Personals

SPRING is a good time to have new springs in your mattress too. You'll get yours back good as new if not better. Our mattresses are really something to fall back on! Cumberland Mattress Factory. Phone 1110-J.

SUMMER FUR restyling—lining, cleaning, glazing, storage included. Leddy Furriers. Phone 4395-W, agent Mrs. Brant.

Now You Can Save Money On FUR REPAIRS
This is the off season for Furriers
Take Advantage Now
Store Your Furs With Your LOCAL FURRIER
Repairing, Cleaning, Restyling
GREEN'S FUR SHOP
79 BALTIMORE ST. — PHONE 132

40-A—Pest Control

COMPLETE TERMITE CONTROL
HYGIENIC SANITATION CO.
Liberty Trust Bldg. — Phone 3514

41—Professional Services

Tri-State Detective
Night Watchman and Patrol Service
All Type Investigation—24 Hours Daily
Phone 2161 — 614 LIBERTY TRUST

43—Piano Tuning

Piano Tuning and Repairing
Laurence Griffith — Phone 5441
Member American Society of Piano Tuner-Technicians. Robert Moreland, Route 6, 142 Cresap Dr. Appointments only 4662-J.

44—Plumbing, Service

KELLER'S Guaranteed Plumbing, Heating. Best quality Materials, Workmanship. Jobs financed. Estimates free! 6446 Piedmont, W Va.

46—Radio, T-V Service

DOLAN'S RADIO-TELEVISION SERVICE
All Makes Repaired. Pick Up, Delivery
11 N. George St. Cumb. 282. Fbg. 1053-J

GENERAL RADIO SERVICE
REPAIR ANY MAKE PICKUP DELIVERY
515 PATTERSON AVE. — PHONE 5675

Expert Television installation and repairs. Pickup, delivery. Big sports guide available Free. Burkey's, 150 N. Centre. Ph. 2130.

44—Plumbing, Service

TV SERVICE Sheraton, Mattison Sales
REPAIRS ALL MAKES
LOUGH TV, 246 N. Centre. Ph. 5205, 5083

ALLEGANY AMUSEMENT-TELEVISION
Television Service—Qualified Engineers
39 N. Mechanic St. Phone 4783 or 6861

46—Radio, T-V Service

ALTOONA AND Johnstown antennae installed. Antennae repairs of all kinds. 8 years experience. Call 916-J-2.

47—Real Estate For Sale

SUMMER COTTAGE — hunting camp, Town Creek, 1 acre ground. 460-J-2. J. W. Hovatter, Rt. 3, City.

DUNBAR DRIVE — WEST SIDE
7 room residence with 4 bedrooms, modern front porch, concrete basement, garage, gas heat, lot 70 x 80. Call us for inspection 1180 — Carl F. Schmutz, Real Estate.

MAYBURY-POLAND REALTY AGENCY
REAL ESTATE BROKERS
PHONE PIEDMONT 6011

NEW MODERN, BIG 5 ROOM BRICK BUNGALOW Garage. Schlund Ave. Price on inspection. Phone 1011-M.

DUPLEX house. Centrally located. Two 4-room apartments, porches, good heat. Priced right for quick sale. Write Box 110-A, c/o Times-News.

6 room semi bungalow, electric, water in house. Also store building. 3 acres ground, 300 ft. fronting on Rt. 45 at Slanesville, W. Va.

Two 5 room houses. 16 acres ground. Good outbuildings. ¼ mile off Rt. 28 at Fort Ashby.

J. S. HUTTON, REALTOR
Phone 5845 — Ridgeley, W. Va.

2000 FT. FRONTAGE on Route 40, 6 miles west Cumberland. Suitable for business or homes. Apply Hy-Burger Restaurant, afternoons only.

DIXIE CLUB, fully equipped for operation. Located on W. Va. Route 28, 2 miles from Ridgeley. Reduced in price for quick sale.

107 ACRE FARM, 8 room house, 4 miles west of Frostburg.
C. A. JEWELL, Realtor
Ridgeley, W. Va. Ph. 1549, 2997-R, 5018-R

OWNER LEAVING city—Will sacrifice modern brick home, 6 rooms, 2 baths, gas heat, at 606 Washington St. For quick sale $9000. Lazarus, Treiber, 28 N. Liberty St. Phone 3270.

50 ACRE FARM, 8 miles from Cumberland, Route 4, Brice Hollow Road; 4 room house; water, electric, telephone; outbuildings, lots of fruit. Phone 5841-W-1. J. T. McGraw.

SITUATED ON Morningside Drive a short distance from Bedford Road is this one story Frame and Insulbric Dwelling having 5-Rooms, Bath, Porches. Warm Air Furnace Heat. Electric and City Water. Garage. Poultry House 10x32. 2.85 Acres Land suitable for Poultry, Gardening, Orchard, Grapes or Berries. Price only $4,950. Glenn Watson. Phone 381.

I CAN SELL YOUR PROPERTY
OPIE ANNAN — PHONE 3669

DOUBLE STUCCO HOUSE, 6 rooms each side, 3 garages. 624-626 Washington St. Phone 4018.

6 ROOM ranch type bungalow, garage attached, hardwood floors, tile bathroom, full basement, Braddock Road. Phone 5881-W after 5 P. M.

CONVENIENCE!
COMFORT!
CHARM!
758 Fayette Street

This attractive six room brick home offers every convenience for comfortable living. Has recently been redecorated from top to bottom and is ready for immediate occupancy. Gas fired furnace, automatic hot water heater, storm windows throughout, insulated and weatherstripped. Situated on bus line and just two blocks from Mt. Royal Elementary School. Call today for appointment to see this lovely home.

M. D. REINHART AGENCY
Realtors & Insurance
Phone 1896 — Liberty Trust Bldg.

BEAUTIFUL MODERN country home in Fort Ashby. Interior wormy chestnut and pine; hot water heat; 2 car garage; fine fishing, swimming and boating in back yard. Must be seen to be appreciated. Phone Fort Ashby 2601.

SUB-DIVISION—Fourth addition, Bowling Ave., Bowling Green, 70 level lots, 40x120. All for $5600. A real bargain. H. Buchanan Inc., Phone 2921.

WEST SIDE — double inselbric, 5 rooms, bath each side. Acre ground. Opie Annan 3669.

Town & Country SPECIALS

McMULLEN BLVD. adjacent to Bowling Green. Spacious 6 room residence situated on large lot size 125 x 120, well landscaped. Just one block off highway and ideally situated for children in good residential neighborhood.

$10,500

310 EMILY STREET. Centrally located six room brick and frame dwelling situated above Maryland Ave. Especially well suited for B. & O. families being convenient to work and downtown area. Furnace, bath, gas and electric. 2 car garage in rear. Easily financed.

$6,500

M. D. REINHART AGENCY
Realtors & Insurance
Phone 1896 — Liberty Trust Bldg.

48—Roofing, Spouting

EXPERT SPOUTING
JOHN E. TWIGG 1100 Oldtown Rd. Phone 4598
New Roofing, Gutters, Conductors
Metal Work all types. Roof Painting
25 yrs. Exp. — ALEX SCHUTE — Call 2258

ROOFING, SPOUTING, warm air heating, winter air conditioning, hot water tanks. Alfred Fairall. LaVale 1719-M.

50—Upholstering

Upholstering and Supplies, furniture, truck-auto seat repairs.
GEO. BRAGG Ph. 6045-J LAVALE, MD.

REPAIRING UPHOLSTERING
Furniture Work Guaranteed
Posselt's 131 Frederick St. Phone 1868-W

UPHOLSTERING
John Troxell — 222 Davidson St. — 5265-J

Automobile Furniture UPHOLSTERING
AUTO CONVERTIBLE TOPS
Geo. S. Warner 1323 Va. Ave. Ph. 3459-M

AUTOMOBILE - Furniture upholstering. Convertible tops. "Mike" Price. All work guaranteed. Free estimates not knowingly underbid! 5 Bellevue St. Phone 4056.

Display Classified

CUMBERLAND MAYTAG
31-35 N. Mechanic — Phone 2672

Display Classified

Save 8c on a half gallon of Homogenized Milk at
Happy Hills Farm Restaurant
228 Baltimore Ave.

DRIVER TRAINING

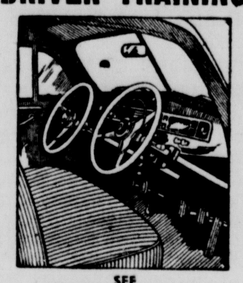

SEE
JIM KELLEY
PHONE 258

L. BERNSTEIN WAREHOUSE
152 UNION ST.
New and Used Furniture and Appliances on EASY CREDIT!

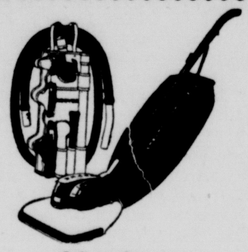

Call us for . . .
PARTS & SERVICE
on all makes. Free Pick up and Delivery. Free Inspection of your Cleaner. No Charge for delivering parts.
1302 Va. Ave. Ph. 1722
★ *Open Evenings Except Saturdays*

HAGER'S
Super Fruit Market
Narrows at Lovers Leap
SEED POTATOES
Katahdins

B size Katahdins, Maine grown hundred size sacks	2.49
Penna. grown	1.98

Maine grown Certified Seed U. S. No. 1 size hundreds.

Certified Green Mountains	3.49
Certified Katahdins	3.98
Certified Irish Cobblers	4.98
Certified Kennebecks	4.98
Certified Pontiacs	4.98
Certified Sebagos	4.98
Certified Chippewas	4.98

Half bags bushel pecks.
Onion sets — quart or lb. — 25c
Table Potatoes New York State grown 50 .... Commercials 98c
BANANAS .. 10 lb. bskts. 1.00
Beautiful hands .... 2 lbs. 29c
Most all fruits and vegetables.
HAGER'S
at Lovers Leap

$30 For 30 Days
Personal Says: "Yes!"
TOTAL COST 90c
Personal Finance Co.
Phone 721 — 201 Liberty Trust

USED TRACTORS

TD-9 International
Looks and performs like new.

AG 40 HP Cletrac
Fully reconditioned. New machine guarantee.

20 Caterpillar
Motor overhauled. Good cheap tractor.

Regular Farmall
Worth what we're asking.

8N Ford
With Plows, Mower and Loader. Good condition.

We also have several pieces of used farm equipment. Includes hay baler. Rubber Tired Wagon. Horse Grain Drill. Hay Loader.

THE LIGHT & DECKER CO
315 S. CENTRE ST.—TEL: 5600

MOVING?
CALL
Meder's Transfer Inc.
LOCAL • LONG-DISTANCE
MOVING
SAFE STORAGE
PACKING • SHIPPING
Estimates Free
Phone 564
203 Independence St.
A Better Move All Ways
North American VAN LINES, Inc.

OAK LUMBER WANTED

We will buy your Rough 1" Oak boards Dry or Green. Prefer the Grades of No. 2 and 3A but will take log run with culls thrown out. Write or call for our price list.

Allegany Hardwood Flooring Co., Inc.
Everett, Pa. — Phone 202

ANTENNA PRICES SLASHED While They Last!
JOHNSTOWN $13.95 ALTOONA $8.95
10-ELEMENT YAGI FOR WASHINGTON AND PITTSBURGH
We Handle Only Nationally Advertised Brands Antenna and Materials!
★ *Headquarters for TV Supplies*
★ *Authorized Crosley and Motorola Dealers*
HAROLD'S — KAISER-FRAZER
118 S. Mechanic St. — Phone 2240

Display Classified

MONEY FOR EVERYONE
QUICK CASH for expenses, past bills, repairs, or other needs. Get $25 to $300 on car or signature. Stop in or phone.
Aetna Finance Co.
48 N. CENTRE ST. — PHONE 5293

FRANCHISE AVAILABLE

Earn $5,000 to $15,000 per year as a part of a nation-wide chain of over 700 locally owned, nationally advertised TASTEE-FREEZ soft ice cream drive in stores. All equipment furnished at cost. Complete building plans, training and supervision assure your success. Visit our store on U. S. Rt. 40 near Cumberland or write TASTEE-FREEZ, 5028 EDGEWOOD ROAD, COLLEGE PARK, MD., Phone WEBSTER 5-4428.

Mrs. Beneman To Be BSP Honor Guest

Mrs. Harry Beneman, First Lady of 1952, will be honor guest of Beta Sigma Phi at a public reception tomorrow. It is being held in the reception hall of Centre Street Methodist Church, from 3 until 5 o'clock.

The scroll of the First Lady will be presented and tribute paid to Mrs. Beneman, by Roy W. Eves, at 3:30. Mrs. Lucile Roeder, immediate past First Lady, is presenting her with the silver plate inscribed with the names of all First Ladies and Miss Margaret Lester, president of the City Council of BSP, will present the sorority's gift.

Besides Mrs. Beneman, the reception line includes Mr. Beneman, Mayor Eves; Mrs. Roeder, Miss Henrietta Schwarzenbach, Miss Mary Walsh, Miss Maude Bean, Miss Jeannette Bonig and Mrs. Lee Witherup, past First Ladies; J. William Hunt, C. William Gilchrist, Lynn Lashley, Dr. Ralph Roth and George Schwarzenbach, judges; and the presidents of the chapters, Mrs. Ora Mae Lewis, Lambda; Mrs. Mary Harrison, Omicron; Mrs. Betty Barnes, Alpha Alpha, Miss Ruth Lester, Exemplar and Miss Margaret Lester, City Council.

Spring flowers are being used in the decorations of the refreshment table. Presiding at the punch bowl will be the incoming presidents and vice presidents of the chapters, Mrs. Mary Lou Baker, Mrs. Estalene Shanholtzer, Omicron; Mrs. Christine Frey, Miss Kathleen Helker, Alpha Alpha; and Mrs. Betty Frantz, Miss Irma Harshbarger, Lambda.

Music during the reception will be by the Colomy Trio.

N. Y. Eggs And Butter

NEW YORK, May 1 (AP)—Eggs 11,444, steady.

Nearby: Whites: Extra fancy heavyweights 54; mediums 51½; pullets 47.

Butter 404,456, steady. Wholesale prices on bulk cartons. Creamery, higher than 92 score (AA) fresh 66¼ cents, 92 score (A) fresh 65½-65¾, 90 score (B) fresh 64¼, 89 score (C) fresh 62½.

Display Classified

Mrs. Beneman To Be BSP Honor Guest

Mrs. Harry Beneman, First Lady of 1952, will be honor guest of Beta Sigma Phi at a public reception tomorrow. It is being held in the reception hall of Centre Street Methodist Church, from 3 until 5 o'clock.

The scroll of the First Lady will be presented and tribute paid to Mrs. Beneman, by Roy W. Eves, at 3:30. Mrs. Lucile Roeder, immediate past First Lady, is presenting her with the silver plate inscribed with the names of all First Ladies and Miss Margaret Lester, president of the City Council of BSP, will present the sorority's gift.

Besides Mrs. Beneman, the reception line includes Mr. Beneman, Mayor Eves; Mrs. Roeder, Miss Henrietta Schwarzenbach, Miss Mary Walsh, Miss Maude Bean, Miss Jeannette Bonig and Mrs. Lee Witherup, past First Ladies; J. William Hunt, C. William Gilchrist, Lynn Lashley, Dr. Ralph Roth and George Schwarzenbach, judges; and the presidents of the chapters, Mrs. Ora Mae Lewis, Lambda; Mrs. Mary Harrison, Omicron; Mrs. Betty Barnes, Alpha Alpha, Miss Ruth Lester, Exemplar and Miss Margaret Lester, City Council.

Spring flowers are being used in the decorations of the refreshment table. Presiding at the punch bowl will be the incoming presidents and vice presidents of the chapters, Mrs. Mary Lou Baker, Mrs. Estalene Shanholtzer, Omicron; Mrs. Christine Frey, Miss Kathleen Helker, Alpha Alpha; and Mrs. Betty Frantz, Miss Irma Harshbarger, Lambda.

Music during the reception will be by the Colomy Trio.

Market Stages Late Push As Oils Play Favored Role

NEW YORK, May 1 (AP)—The stock market advanced today with a last minute push in which oils assumed a favored role.

The rise left the market at the highest point of the week on average. Volume, however, continued modest.

The Associated Press average of 60 stocks advanced 40 cents to a close of $109.00.

Volume was 1,200,000 shares as compared with yesterday's 1,140,000 shares, lowest of the year.

Corporate and business news continued favorable to the market which now has advanced in five of the past six sessions.

American & Foreign Power was the day's most active issue up ¼ at 10 with 27,100 shares traded.

It was followed by Packard Motor Car up ¼ at 5¾, American Cable & Radio up ⅛ at 6⅛, Pacific Western Oil up 2 at 39⅜, and Pepsi-Cola up ⅜ at 14⅝.

Among higher stocks were Santa Fe up 1¼ at 92½, American Telephone ⅝ at 155¼, Alaska Juneau ⅛ at 3⅜, Union Carbide ½ at 66, General Electric 1⅛ at 71½, American Tobacco 1⅛ at 73½, Barber Oil 1¼ at 56½, Houston Oil 5½ at 78½, Texas Pacific Land Trust 2 at 132, Haliburton Oil Well Cementing ½ at 56¼, Anderson Prichard ¾ at 54¾, Douglas Aircraft 1 at 63¾, and Chrysler ⅝ at 78¾.

Lower were Bethlehem Steel off ⅜ at 52¾, Admiral Corp. ⅜ at 26¼, Texas Gulf Producing ⅝ at 50⅜, Philip Morris ½ at 52, Du Pont ⅜ at 94, International Nickel ⅜ at 40¼, and Johns-Manville ⅞ at 65½.

New York Stocks

NEW YORK, May 1 (AP)—Today's close

Air Redn	27¼	L O F Gl	38¾
Alg Corp	4⅝	Martin Gl	14⅛
Al C D	70⅜	Mead Cp	26¼
Allis Chal	52⅝	Monsanto Ch	89¼
Am Airl	13½	M Ward	62
Am Can	36½	Nat Bis	36¼
Am C Fd	39⅜	Nat Dis	18⅜
Am Cyan	48½	Nat Stl	47⅜
Am G & E	31¾	NY Cen	22⅛
Am Rdr	14¼	Norf Wesn	48
Am Smelt	35⅜	Nor Am Avn	17⅜
Att	155¼	Ohio Oil	51½
Am Tob	73½	Owens Ill Gl	76¾
Am Viscose	46⅜	Pack Mtrs	5¾
Am W Wks	9⅜	Pan Amn W Air	10⅝
Anaconda	37⅞	Paramt	27⅛
Armco Stl	39½	Pa RR	20⅝
Armour	11	Phel Dod	34⅝
Ashland Oil	16⅝	Phil Morris	52
At & Sf	92½	Plym Oil	30
Avco Mfg	7⅝	Pond Crk Poc	38½
B and O	25⅞	Pullman	40¼
Bendix	59⅛	Pur Oil (xd)	53⅜
Beth Stl	52⅜	Rad Crp	26
Boe Airp	41⅞	Rep Stl	48½
Borg-Warn	92½	R Tob B	46½
Budd Co	14⅞	Srs Roe	58⅛
Celan	28	Soc Vac	34⅛
C and O	36¾	Sou Pac	44⅞
Chrys	78¾	Sou Rwy	88⅛
Col Gas	13⅜	Sper Crp	43⅜
Com Solv	18⅜	Sta Br	28⅝
Cont Oil	52¾	S O Ind	70¾
Curt Wr	8⅛	S O NJ	70½
Doug Air	63¾	Studebaker	34⅞
DuPont	94	Tidew Oil	23½
Eastm Kod	44	Timk Rb	44½
Eaton Mfg	—	Twent Cent	16⅝
Firest	63⅜	Un Carbide	66
Gen El	71½	Un Airc	35½
Gen Fds	53⅜	United Carbon	55
Gen Mtrs	62⅜	United Corp	5⅛
Goodrich	66½	US Rubber	28⅝
Goodyr	53⅛	US St	39⅞
Greyhnd	13	Virg Ry	30½
Herc Powd	67¼	Warner Pict	15¾
Int N Can	40¾	W Va Pulp	70¾
Int T & T	17½	Wes Md	27
Intst Dept	29½	Wes Elec	45⅛
Isl Crk C	21¾	Yng S T	42⅜
Kenn Cop	68⅜		
Kroger	39¾		

Position Of Treasury

WASHINGTON, May 1 (AP)—The position of the Treasury April 29:

Net budget recpts $72,876,984.45, budget expenditures $237,051,045.60, cash balance $3,622,871,033.63, customs recpts for month $51,605,816.41, budget recpts fiscal yr July 1 $51,064,461,961.94, budget expenditures fiscal yr $59,885,282,036.27, budget deficit $8,820,820,074.33, total debt $264,578,041,415.29, increase over previous day $23,698,538.02, gold assets $22,561,761,761.66.

Chicago Board Of Trade

CHICAGO, May 1 (AP)—Grains spent most of the session milling around aimlessly on the Board of Trade today, but toward the close a slightly firmer note developed. This was particularly true of wheat and soybeans.

Closing futures:

Wheat: May 2.16¼-⅛; Jly 2.18⅝-¾; Sep 2.22¾-⅞; Dec 2.28⅛-⅜; Mar 2.32¼.

Corn: May 1.56¼-⅜; Jly 1.59⅛-60; Sep 1.59¼; Dec 1.55½.

Oats: May 75¾-⅞; Jly 74-73⅞; Sep 74⅜; Dec 77½-⅝.

Rye: May 1.58½; Jly 1.62½-¼; Sep 1.65⅛-¾; Dec 1.70-70½.

Soybeans: May 3.01½-¾; Jly 2.99-98¾; Sep 2.81½; Nov 2.73½; Jan 2.76¾-½.

Lard: May 10.55; Jly 10.90; Sep 11.25; Oct 11.32; Nov 11.15.

No cash wheat; Corn No. 2 yellow 1.59½-60; No. 3 yellow 1.54¾; Oats No. 1 white 81¾; No. 3 heavy white 78. Barley nominal: Malting 1.35-81; feed 1.25-45.

Baltimore Livestock

BALTIMORE, May 1 (AP)—(USDA): Cattle 250; few small lots inferior and common 459-665 lb stocker steers and calves 50 cents or more lower at 16.00.

Calves 250; quotations nominally unchanged for all grades at 29.00 down.

Hogs 100; choice 180-240 lb barrows and gilts 23.75-24.00, 240-270 lbs 23.00-50, 270-300 lbs. 22.00-23.00, over 300 lbs 21.00 down. 120-140 lbs 20.50-21.50, 140-160 lbs. 21.50 22.50, 160-180 lbs 23.00-50; choice sows under 400 lbs. 19.50-20.50, 400-450 lbs 18.50-19.50, heavier weights 18.50 downward.

Sheep none.

GOP Women May Dinner To Be Tues.

The annual spring dinner meeting of the Women's Republican Club is being held Tuesday evening at 6:30,

CUMBERLAND REAL ESTATE BOARD

Member NAREB

Courtesy, honesty and efficiency are just three business "trade-marks" of your bonded REALTOR. You can rely on his judgment gained by many years of experience.

Only Real Estate Board Members are Realtors in Cumberland

BUSINESS OPPORTUNITY

($5000 down or security) will set you up in an established grocery and Esso Gas Station business in a nearby town to Cumberland. The down payment and assumption of a $5500 mortgage with 4% rate of interest includes the store building, a 2 story dwelling and a garage with apartment above. All in a most desirable and valuable location.

BALTIMORE PIKE BUNGALOW

Attractive 6 room brick bungalow in most desirable location just beyond Baltimore Pike Fire Station. 14 acres of land providing another dwelling site, plus valuable frontage down near the Pike makes the price of $13,000 reasonable for this whole property.

ROBERT W. YOUNG
REALTOR — PHONE 4070

LOW PRICED HOMES

31 Mary Street—Five room modern frame (insul brick) dwelling containing living room, dining room, two bedrooms and kitchen. Full basement with garage. Hardwood floors. Gas fired floor furnace. Priced at $6,000.00.

220 Charles Street—Six room brick dwelling with bath. Priced at $3,500.00 for quick sale.

228 Elder Street—Six room frame (insul brick) with bath. Partial basement with warm air heat to each room. Priced at $4,500.00.

APARTMENT FOR RENT

804 Washington Street—First floor modern containing four rooms and bath. Newly decorated. Adults only.

WIEBEL AND WORKMEISTER
115½ Frederick Street — Phone 3453

Shawnee Ave. — North Cumberland

Brick residence in A-1 condition; five rooms on first floor—large living-room, dining-room, sun-room, kitchen, pantry. Second floor—3 large bed-rooms all private to hall with modern bath. Abundance of wardrobe space, all painted walls. Warm air heat, register in each room, coal-fired furnace with automatic heat control. Full concrete basement, laundry tubs, lavatory. Beautifully kept lawn with 16 ft. alley in rear. Lot 65x140.

Price on application—Inspection by appointment.

CARL F. SCHMUTZ
INSURANCE Phone 1180 REAL ESTATE

LA VALE — SMALL FARM

Consisting of ten acres of good land, improved by an eight room tile brick dwelling, which has heat, bath and modern kitchen. Oak floors. Good small barn and two car garage, also chicken house. Spring water piped into house. G. I. Loan may be transferred at four percent interest. This is one of the most desirable properties in this fast growing community. Price $12,250.

MAPLESIDE — NEW HAMPSHIRE AVE.

Good six rooms and bath frame dwelling covered with grey insel-brick. New hot air heating system, with registers. Automatic hot water tank. Garage. This property is located on a plot containing six lots. Price upon application and inspection by appointment.

D. P. MILLER CO.
No. 1 N. Liberty St. — Phone 433

Situated at 26 Maple St. is this 2 story frame and insulbric dwelling having 6 rooms, sun room, modern bath, concrete basement, extra good hot water heating system. Concrete block garage. All well built and well planned and in very good condition. Nice level lot 87½x100. Price only $9000. Must be seen to be appreciated.

A good buy at 217 Fifth St. is this 2 story frame dwelling having 8 large rooms, bath, porches, automatic gas heater, part basement, one car garage. All in good condition. Suitable for two families. Price only $6500.

GLENN WATSON & SONS
INSURANCE & REALTORS
213 Virginia Ave. — Phone 381

FOR SALE

COLUMBIA STREET, CENTRAL, Brick dwelling with 5 large rooms, hall, pantry, porches on first floor, 5 nice rooms all private to hall and bath on second floor, 1 finished room on third floor, hot water furnace, gas fired, full concreted basement, large lot to Boulevard with side entrance from Columbia St. to rear lot, an excellent building suitable for apartments, or home and investments combined, price reduced for quick sale, and possession. Price on application.

FOR RENT, CUMBERLAND ST., Modern 5 room apartment, 2nd floor, private, redecorated, possession. Phone 4142.

J. L. HOWSARE
124 Bedford St. — Phone 4142

Gephart Drive Home

We are offering a six room frame home on Gephart Drive that has a gas warm air furnace, modern kitchen for $7750.00

"see PERRIN about it"
Perrin Bldg. on Pershing St. — Phone 422

For Sale

Located 528 Beall St., is this modern, buff brick, seven room and bath dwelling with large attic. This dwelling is heated by hot water, coal fired, furnace and contains hard wood on the first floor. Garage for one car. Inspection by appointment. Price upon application.

Located at 519-21 N. Mechanic St., also No. 10 Beverly Place, this property is being offered in order that an estate may be closed. This property should be very attractively located for a business as the lot has a frontage of 63 ft. on Mechanic Street and a depth of 130 ft. on Beverly Place making a very desirable corner. Price $7,750.00.

JAMES W. BEACHAM
REAL ESTATE — INSURANCE
309 S. Centre St., Cumberland, Md.
Evening Phone 2778J — Phone 3844

LOW-PRICED HOMES

Six-room frame with bath. Located No. 210 Oak Street.
Price $4,250.00
At No. 212 Oak Street is a similar property, except it is arranged for two three-room apartments.
Price $4,295.00
These properties are in good condition and are in a good location.

HARRY B. SIMPSON
REALTOR — INSURANCE
113 Frederick St. 'Phones 632 and 2994-W

SUBURBAN BUNGALOW
ALLEGANY GROVE

Attractive five room bungalow with all modern conveniences situated on large corner lot, 50 x 150 in popular upper LaVale section. Contains large living room, dining room, 2 bedrooms and breakfast nook. Equipped with storm windows, venetian blinds and insulation. Garage in basement. Available for inspection at your convenience.

M. D. REINHART AGENCY
REALTORS AND INSURANCE
Phone 1896 — Liberty Trust Building

Bedford Valley, Penna.

Located 11 miles from Cumberland on the Bedford Road is this modern six room frame dwelling with 1½ acres of good land; double garage, chicken house. Property in excellent condition. A nice place to live in beautiful Bedford Valley.

Seven Acres and Dwelling

Located in Mexico Farms, five miles from the city, modern seven room brick dwelling and other buildings. Good productive land; ideal for truck gardening. Ask to see this today.

HOWARD M. SPIKER
REALTOR-INSURANCE — PHONE 5576
20 South Centre Street

Bedford Valley Farm

309 Acres of rolling land on Lake Koon Road, good water supply, 125 acres in cultivation and pasture, some saw timber. Nine room frame dwelling with bath, barn 36x70, wagon shed, fruit house, milk house, wareroom, 3 car garage. Located on paved road, 4 miles west of Lake Koon Dam. Known as the Wm. Hite Farm.

HOWARD M. SPIKER
REALTOR—INSURANCE
20 South Centre Street — Phone 5576

FOR SALE

930 Kent Ave.—Six room brick—lovely living room with fireplace, two bedrooms and bath, modern kitchen and dining room on first floor; large hall and one bedroom on second floor—plenty of storage closets—full basement, laundry tubs, automatic hot water heater, hot water furnace. Nice front porch with awnings. Well landscaped corner lot 35x125'—price $12,500.00.

Located on Meadow Drive, Cresaptown, Maryland—Six room frame—asbestos shingles, warm air furnace—full basement—level lot 125x175'—storm windows on all of downstairs—about 300' from Bus Stop on Highway. Price $9,000.00.

D. C. GOODFELLOW Agency
131 N. Centre Street — Phone 2893
We are licensed to do business in West Virginia and Maryland

FOR SALE

$1,500 down payment and balance at 5% interest. Two story dwelling located at 838 Greene Street. Stucco on tile and frame construction. Six rooms and bath. Steam heat (coal). Full concrete basement. Gas fire-place. Immediate possession. Newly painted and decorated. Price $7,500.

FOR RENT

Suite of offices on Green Street for dentists or doctors. Entire second floor. Heat furnished. Good location.

THE J. H. HOLZSHU CO.
INSURANCE—REALTORS—BONDING
21 So. Centre St. — Phone 458

5 room house, bath, heat, large barn, other outbuildings, tractor, all farming machinery, 50 acres land, 1½ miles east Finzel. $4500.

3 room cottage on South Branch, ¾ acre land, Chicken house, electric. $2500

Located on Knobley Road, 10 miles from Ridgeley, modern 4 room bungalow, 1¼ acre ground. $4750

3 room house, water, electric, 5 acres land, Old Furnace Road. $3000

Lots: Martin's Mountain, Route 220, Ridgeley and Bedford Road.

40 acres land, 3 room house, other outbuildings, 2 horses, 7 head of cattle, all machinery. $5000.

C. A. JEWELL, Realtor
12 Bridge Street — Ridgeley, W. Va.
Phone 1549, 2997-R, 5018-R

CONVENIENCE!
COMFORT!
CHARM!

758 Fayette Street

This attractive six room brick home offers every convenience for comfortable living. Has recently been redecorated from top to bottom and is ready for immediate occupancy. Gas fired furnace, automatic hot water heater, storm windows throughout, insulated and weatherstripped. Situated on bus line and just two blocks from Mt. Royal Elementary School. Call today for appointment to see this lovely home.

M. D. REINHART AGENCY
Realtors & Insurance
Phone 1896 — Liberty Trust Bldg.

44—Plumbing, Service

TV SERVICE Sheraton, Mattison Sales REPAIRS ALL MAKES
LOUGH TV, 246 N. Centre. Ph. 5205, 5083

ALLEGANY AMUSEMENT-TELEVISION
Television Service—Qualified Engineers
39 N. Mechanic St. Phone 4783 or 6861

46—Radio, T-V Service

ALTOONA AND Johnstown antennae installed. Antennae repairs of all kinds. 8 years experience. Call 916-J-2.

47—Real Estate For Sale

SUMMER COTTAGE — hunting camp, Town Creek, 1 acre ground. 460-J-2. J. W. Hovatter, Rt. 3, City.

DUNBAR DRIVE — WEST SIDE
7 room residence with 4 bedrooms, modern front porch, concrete basement, garage, gas heat, lot 70 x 80. Call us for inspection 1180 — Carl F. Schmutz, Real Estate.

MAYBURY-POLAND REALTY AGENCY
REAL ESTATE BROKERS
PHONE PIEDMONT 6011

NEW MODERN, BIG 5 ROOM BRICK BUNGALOW Garage. Schlund Ave. Price on inspection. Phone 1011-M.

DUPLEX house. Centrally located. Two 4-room apartments, porches, good heat. Priced right for quick sale. Write Box 110-A, c/o Times-News.

6 room semi bungalow, electric, water in house. Also store building. 3 acres ground, 300 ft. fronting on Rt. 45 at Stanesville, W. Va.

Two 5 room houses, 16 acres ground. Good outbuildings. ¼ mile off Rt. 28 at Fort Ashby.

J. S. HUTTON, REALTOR
Phone 5845 — Ridgeley, W. Va.

2600 FT. FRONTAGE on Route 40, 6 miles west Cumberland. Suitable for business or homes. Apply Hy-Burger Restaurant, afternoons only.

DIXIE CLUB, fully equipped for operation. Located on W. Va. Route 28, 2 miles from Ridgeley. Reduced in price for quick sale.

107 ACRE FARM, 8 room house, 4 miles west of Frostburg.

C. A. JEWELL, Realtor
Ridgeley, W. Va. Ph. 1549, 2997-R, 5018-R

OWNER LEAVING city—Will sacrifice modern brick home, 6 rooms, 2 baths, gas heat, at 606 Washington St. For quick sale $9000. Lazarus, Treiber, 28 N. Liberty St. Phone 3270.

50 ACRE FARM, 8 miles from Cumberland, Route 4, Brice Hollow Road; 4 room house; water, electric, telephone; outbuildings, lots of fruit. Phone 5841-W-1. J. T. McGraw.

SITUATED ON Morningside Drive a short distance from Bedford Road is this one story Frame and Inselbric Dwelling having 5-Rooms, Bath, Porches. Warm Air Furnace Heat. Electric and City Water. Garage. Poultry House 10x32. 2.85 Acres Land suitable for Poultry, Gardening. Orchard, Grapes or Berries. Price only $4,950. Glenn Watson. Phone 381.

I CAN SELL YOUR PROPERTY
OPIE ANNAN PHONE 3669

DOUBLE STUCCO HOUSE, 6 rooms each side, 3 garages. 624-626 Washington St. Phone 4018.

6 ROOM ranch type bungalow, garage attached, hardwood floors, tile bathroom, full basement, Braddock Road. Phone 5881-W after 5 P. M.

Town & Country SPECIALS

McMULLEN BLVD. adjacent to Bowling Green. Spacious 6 room residence situated on large lot size 125 x 120, well landscaped. Just one block off highway and ideally situated for children in good residential neighborhood.

$10,500

310 EMILY STREET. Centrally located six room brick and frame dwelling situated above Maryland Ave. Especially well suited for B. & O. families being convenient to work and downtown area. Furnace, bath, gas and electric. 2 car garage in rear. Easily financed.

$6,500

M. D. REINHART AGENCY
Realtors & Insurance
Phone 1896 — Liberty Trust Bldg.

BEAUTIFUL MODERN country home in Fort Ashby. Interior wormy chestnut and pine; hot water heat; 2 car garage; fine fishing, swimming and boating in back yard. Must be seen to be appreciated. Phone Fort Ashby 2601.

SUB-DIVISION—Fourth addition, Bowling Ave., Bowling Green, 70 level lots, 40x120. All for $5600. A real bargain. H. Buchanan Inc., Phone 2921.

WEST SIDE — double inselbric, 5 rooms, bath each side. Acre ground. Opie Annan 3669.

25—Building Supplies

WATERPLUG
STOPS FOUNDATION LEAKS
Also Quality Concrete Paint
THE CUMBERLAND CEMENT & SUPPLY CO.
Rear 419 N. Centre — Phone 2525

KNOTTY PINE PANELING
for that
"Early American Effect"
in
RECREATION ROOMS
OFFICES
DENS
"Stop and see different patterns in our office"

SOUTH CUMBERLAND PLANING MILL CO.
Queen St. at B.&O. — Phone 2918

27—Female Help Wanted

GIRL FOR restaurant work. Write or apply in person. Shipway's Inn, Green Ridge, Flintstone, Md.

TEACHER or advanced student for vacation position; pleasant, valuable experience. $630 for 90 days. Write: Box 143-AX c-o Times-News.

WANTED — Registered Nurse for part time duty. Write: Box 166-A c-o Times-News.

EXPERIENCED telephone saleslady from store or home. Salary or commission basis. Paid weekly. Write: Box 168-AX c-o Times-News.

LADIES for interesting full or part time work. Earnings over $1 an hour. For details phone 4879-J, 9 to 12.

GIRL to work in grocery store. Must be experienced and reliable. Write: Box 171-A c-o Times-News.

28—Male Help Wanted

TEACHER or advanced student for vacation position; pleasant, valuable experience, $630 for 90 days. Write: Box 144-AX c-o Times-News.

EXPERIENCED grocery clerk. Good opportunity for right man. Write: Box 170-A for appointment.

Painter & Carpenter wanted. Contract. Phone 6180.

Wanted—School bus driver. Phone Flintstone 2024. Guy Stonestreet.

29—Salesmen Wanted

SALESMAN

College or equivalent, age 22-28. Sales experience and knowledge of accounting. Good salary and commission. Complete training course provided. Retirement and other fringe benefits.

Write for Appointment
P. O. Box 255,
Cumberland, Md.

29—Salesmen Wanted

SALESMAN by G. M. dealer. Opportunity to work up to be Used Car Manager. Must have had some sales experience. Call 4874 after 6 P. M. for appointment.

31—Situations Wanted

Practical nurses and housekeepers Available by day, week or hour. Licensed Phone 5286-J

CRUMP'S CONVALESCENT HOME
Ideal for nervous & aged
Comfortable rooms, 761 Fayette 1438-W

32—Instructions

Tri-State School of Beauty Culture
114 Virginia Ave. — Phone 2244

Enroll Now
CONDON KINDERGARTEN
Accredited by State Board of Education
Summer Term May-Aug.—Fall Term Sept.
601 N. Centre St. — Phone 3515

34—Lost and Found

LOST in or near Garlitz store, black leather billfold name engraved. Kindly return to Potomac Edison Co.; or call 3308-J after 5 P. M. Reward.

35—Miscellaneous

SEPTIC TANKS CLEANED Modern equipment. Bi-State Disposal Service. Write or Phone Lonaconing 4401.

CARPENTRY — ROOFING — CEMENT WORK — ALSO BLOCK LAYING
ROBERT F. FORBECK — PHONE 1714-J

BLOCK LAYING, CEMENT WORK
W. A. McKinney, 810 Ashland Ave.
PHONE 3677

QUENTIN L. GRIFFEY
BUILDING CONTRACTOR
ELLERSLIE, MD. PHONE 5411-J

LAWN MOWERS SHARPENED
Saws filed, retoothed. Free pickup.
Ed Boch, 430 Valley St. 4608-R

CARPENTRY, block laying, cement work finishing work, floor sanding, painting, plumbing Wm. Northcraft, Phone 6550-J

CARPENTRY - ROOFING
PLASTER REPAIRS — PAINTING
KETZEL D. TWIGG — PHONE 6011

Power Shovels and Bulldozers
Excavating — Trench Digging
Grading
Trucks, Pumps, Air Compressors and Drills
For Rock Excavating
Fill Ground and Top Soil
Baughman Contracting, Inc.
Phone 4588

Excavating
HOUT CONST. CO.
Phone 6278, Night 2324-W

WELL DRILLING
Pump installations, Galvanized Casing
33 yrs. exp. — modern steel equipment
F. V. CARPENTER WELL DRILLING CO.
P. O. Box 352, Cum'd. Ph. Ridgeley 5347

Lawn Mowers sharpened—
Hand or power. Pickup-deliver.
2449-R. 14 Oak St.

36—Watch, Clock Repairs

All Work Guaranteed 1 Year!
$1 HOLDS YOUR GRADUATION GIFT
Elgin, Hamilton, Omega, Longine-Wittnauer
ALBERT SELL, — PHONE 2248-J
57 Pershing St. — Next to Post Office

37—Metal Weatherstripping

Defiance Weatherstrip Co.
FREDERICK C. HAAS — PHONE 2063

38—Moving, Storing

JOHN APPEL transfer local and long distance moving. Agent for Grayvan Lines, Inc. Phone 1623.

MEDERS TRANSFER LOCAL, LONG DISTANCE AGENT NORTH AMERICAN VAN LINES. PHONE 564

UNITED Complete Moving Service. Call 3060.

KLAVUHN TRANSFER — CALL 353
AGENT MAYFLOWER TRANSIT CO.
LOCAL, LONG DISTANCE MOVING

39—Painting, Paperhanging

HAVE your painter engaged now! Interior, exterior painting — spouting. George Hardin — 6468.

PAINTING
EXTERIOR AND INTERIOR
I. L. WILBERT, PHONE 2655

Painting — Wallwashing — Papercleaning
Exterior — Interior
H. E. McFarland — Phone 5864-R

PAPERHANGING
JOHN J. MATTINGLY — PHONE 2517-R

40—Personals

SPRING is a good time to have new springs in your mattress too. You'll get yours back good as new if not better. Our mattresses are really something to fall back on! Cumberland Mattress Factory. Phone 1110-J.

SUMMER FUR restyling—lining, cleaning, glazing, storage included. Leddy Furriers. Phone 4395-W, agent Mrs. Brant.

Now You Can Save Money On FUR REPAIRS
This is the off season for Furriers
Take Advantage Now
Store Your Furs With Your LOCAL FURRIER
Repairing, Cleaning, Restyling
GREEN'S FUR SHOP
79 BALTIMORE ST. — PHONE 132

40-A—Pest Control

COMPLETE TERMITE CONTROL
HYGIENIC SANITATION CO.
Liberty Trust Bldg. — Phone 3514

41—Professional Services

Tri-State Detective
Night Watchman and Patrol Service
All Type Investigation—24 Hours Daily
Phone 2161 — 614 LIBERTY TRUST

43—Piano Tuning

Piano Tuning and Repairing
Laurence Griffith — *Phone 5441*
Member American Society of Piano Tuner-Technicians. Robert Moreland, Route 6, 142 Cresap Dr. Appointments only 4662-J.

44—Plumbing, Service

KELLER'S Guaranteed Plumbing, Heating. Best quality Materials, Workmanship. Jobs financed. Estimates free! 6446 Piedmont, W. Va.

46—Radio, T-V Service

DOLAN'S RADIO-TELEVISION SERVICE
All Makes Repaired. Pick Up, Delivery
11 N. George St. Cumb. 282. Fbg. 1053-J

GENERAL RADIO SERVICE
REPAIR ANY MAKE PICKUP DELIVERY
515 PATTERSON AVE. — PHONE 5675

Expert Television installation and repairs. Pickup, delivery. Big sports guide available Free. Burkey's, 150 N. Centre. Ph. 2130.

48—Roofing, Spouting

EXPERT SPOUTING
JOHN E. TWIGG 1100 Oldtown Rd. Phone 4598

New Roofing, Gutters, Conductors
Metal Work all types. Roof Painting
25 yrs. Exp. — ALEX SCHUTE — Call 2258

ROOFING, SPOUTING, warm air heating, winter air conditioning, hot water tanks. Alfred Fairall, LaVale 1719-M.

50—Upholstering

Upholstering and Supplies, furniture, truck-auto seat repairs.
GEO. BRAGG Ph. 6045-J LAVALE, MD.

REPAIRING UPHOLSTERING
Furniture Work Guaranteed
Posselt's 131 Frederick St. Phone 1868-W

UPHOLSTERING
John Troxell — 222 Davidson St. — 5265-J

Automobile Furniture UPHOLSTERING
AUTO CONVERTIBLE TOPS
Geo. S. Warner 1323 Va. Ave. Ph. 3459-M

AUTOMOBILE - Furniture upholstering. Convertible tops. "Mike" Price. All work guaranteed. Free estimates not knowingly underbid! 5 Bellevue St. Phone 4056.

Display Classified

CUMBERLAND MAYTAG
31-35 N. Mechanic — Phone 2672

Display Classified

Save 8c on a half gallon of Homogenized Milk at
Happy Hills Farm Restaurant
228 Baltimore Ave.

DRIVER TRAINING

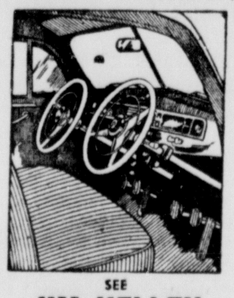

SEE
JIM KELLEY
PHONE 258

L. BERNSTEIN WAREHOUSE
152 UNION ST.
New and Used Furniture and Appliances on EASY CREDIT!

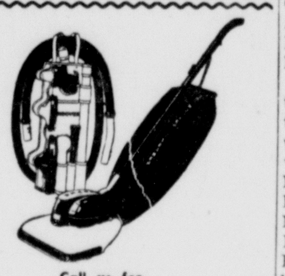

Call us for . . .
PARTS & SERVICE
on all makes. Free Pick up and Delivery. Free Inspection of your Cleaner. No Charge for delivering parts.
1302 Va. Ave. Ph. 1722
★ *Open Evenings Except Saturdays*

HAGER'S
Super Fruit Market
Narrows at Lovers Leap
SEED POTATOES
Katahdins
B size Katahdins, Maine grown hundred size sacks ... 2.49
Penna. grown 1.98
Maine grown Certified Seed U. S. No. 1 size hundreds.
Certified Green Mountains .. 3.49
Certified Katahdins 3.98
Certified Irish Cobblers 4.98
Certified Kennebecks 4.98
Certified Pontiacs 4.98
Certified Sebagos 4.98
Certified Chippewas 4.98
Half bags bushel pecks.
Onion sets — quart or lb. — 25c
Table Potatoes New York State grown 50 .... Commercials 98c
BANANAS .. 10 lb. bskts. 1.00
Beautiful hands .... 2 lbs. 29c
Most all fruits and vegetables.
HAGER'S
at Lovers Leap

$30 For 30 Days
Personal Says: "Yes!"
TOTAL COST 90c
Personal Finance Co.
Phone 721 — 201 Liberty Trust

USED TRACTORS

TD-9 International
Looks and performs like new.

AG 40 HP Cletrac
Fully reconditioned. New machine guarantee.

20 Caterpillar
Motor overhauled. Good cheap tractor.

Regular Farmall
Worth what we're asking.

8N Ford
With Plows, Mower and Loader. Good condition.

We also have several pieces of used farm equipment. Includes hay baler. Rubber Tired Wagon. Horse Grain Drill. Hay Loader.

THE LIGHT & DECKER CO.
315 S. CENTRE ST.—TEL: 5600

MOVING?
CALL
Meder's
Transfer Inc.
LOCAL • LONG-DISTANCE
MOVING
SAFE STORAGE
PACKING • SHIPPING
Estimates Free
Phone 564
203 Independence St.

A Better Move All Ways

OAK LUMBER WANTED

We will buy your Rough 1" Oak boards Dry or Green. Prefer the Grades of No. 2 and 3A but will take log run with culls thrown out. Write or call for our price list.

Allegany Hardwood Flooring Co., Inc.
Everett, Pa. — Phone 202

ANTENNA PRICES SLASHED While They Last!
JOHNSTOWN $13.95 ALTOONA $8.95
10-ELEMENT YAGI FOR WASHINGTON AND PITTSBURGH
We Handle Only Nationally Advertised Brands Antenna and Materials!
★ *Headquarters for TV Supplies*
★ *Authorized Crosley and Motorola Dealers*
HAROLD'S
118 S. Mechanic St. — KAISER-FRAZER — Phone 2240

Mrs. Beneman To Be BSP Honor Guest

Mrs. Harry Beneman, First Lady of 1952, will be honor guest of Beta Sigma Phi at a public reception tomorrow. It is being held in the reception hall of Centre Street Methodist Church, from 3 until 5 o'clock.

The scroll of the First Lady will be presented and tribute paid to Mrs. Beneman, by Roy W. Eves, at 3:30. Mrs. Lucile Roeder, immediate past First Lady, is presenting her with the silver plate inscribed with the names of all First Ladies and Miss Margaret Lester, president of the City Council of BSP, will present the sorority's gift.

Besides Mrs. Beneman, the reception line includes Mr. Beneman, Mayor Eves; Mrs. Roeder, Miss Henrietta Schwarzenbach, Miss Mary Walsh, Miss Maude Bean, Miss Jeannette Bonig and Mrs. Lee Witherup, past First Ladies; J. William Hunt, C. William Gilchrist, Lynn Lashley, Dr. Ralph Roth and George Schwarzenbach, judges; and the presidents of the chapters, Mrs. Ora Mae Lewis, Lambda; Mrs. Mary Harrison, Omicron; Mrs. Betty Barnes, Alpha Alpha, Miss Ruth Lester, Exemplar and Miss Margaret Lester, City Council.

Spring flowers are being used in the decorations of the refreshment table. Presiding at the punch bowl will be the incoming presidents and vice presidents of the chapters, Mrs. Mary Lou Baker, Mrs. Estalene Shanholtzer, Omicron; Mrs. Christine Frey, Miss Kathleen Helker, Alpha Alpha; and Mrs. Betty Frantz, Miss Irma Harshbarger, Lambda.

Music during the reception will be by the Colomy Trio.

N. Y. Eggs And Butter

NEW YORK, May 1 (AP)—Eggs 11,444, steady.

Nearby: Whites: Extra fancy heavyweights 54; mediums 51½; pullets 47.

Butter 404,456, steady. Wholesale prices on bulk cartons. Creamery, higher than 92 score (AA) fresh 66¼ cents, 92 score (A) fresh 65½-65¾, 90 score (B) fresh 64¼, 89 score (C) fresh 62½.

Display Classified

MONEY FOR EVERYONE
QUICK CASH for expenses, past bills, repairs, or other needs. Get $25 to $300 on car or signature. Stop in or phone.
Aetna Finance Co.
48 N. CENTRE ST. — PHONE 5293

FRANCHISE AVAILABLE

Earn $5,000 to $15,000 per year as a part of a nation-wide chain of over 700 locally owned, nationally advertised TASTEE-FREEZ soft ice cream drive in stores. All equipment furnished at cost. Complete building plans, training and supervision assure your success. Visit our store on U. S. Rt. 40 near Cumberland or write TASTEE-FREEZ, 5028 EDGEWOOD ROAD, COLLEGE PARK, MD., Phone WEBSTER 5-4428.

Market Stages Late Push As Oils Play Favored Role

NEW YORK, May 1 (AP)—The stock market advanced today with a last minute push in which oils assumed a favored role.

The rise left the market at the highest point of the week on average. Volume, however, continued modest.

The Associated Press average of 60 stocks advanced 40 cents to a close of $109.00.

Volume was 1,200,000 shares as compared with yesterday's 1,140,000 shares, lowest of the year.

Corporate and business news continued favorable to the market which now has advanced in five of the past six sessions.

American & Foreign Power was the day's most active issue up ¼ at 10 with 27,100 shares traded.

It was followed by Packard Motor Car up ¼ at 5⅜, American Cable & Radio up ⅛ at 6⅛, Pacific Western Oil up 2 at 39⅜, and Pepsi-Cola up ⅜ at 14⅝.

Among higher stocks were Santa Fe up 1¼ at 92½, American Telephone ⅝ at 155¼, Alaska Juneau ⅛ at 3⅜, Union Carbide ½ at 66, General Electric 1⅛ at 71½, American Tobacco 1⅛ at 73½, Barber Oil 1¼ at 56½, Houston Oil 5½ at 78½, Texas Pacific Land Trust 2 at 132, Haliburton Oil Well Cementing ½ at 56¼, Anderson Prichard ¾ at 54¾, Douglas Aircraft 1 at 63¾, and Chrysler ⅝ at 78¾.

Lower were Bethlehem Steel off ⅜ at 52¾, Admiral Corp. ⅜ at 26¼, Texas Gulf Producing ⅝ at 50⅜, Philip Morris ½ at 52, Du Pont ⅜ at 94, International Nickel ⅜ at 40¼, and Johns-Manville ⅞ at 65½.

New York Stocks

NEW YORK, May 1 (AP)—Today's close

Air Redn	27¼	L O F Gl	38¾
Alg Corp	4⅜	Martin Gl	14⅛
Al C D	70¾	Mead Cp	26¼
Allis Chal	52⅝	Monsanto Ch	89¼
Am Airl	13½	M Ward	62
Am Can	36½	Nat Bis	36¼
Am C Fd	39⅛	Nat Dis	18⅜
Am Cyan	48½	Nat Stl	47⅜
Am G & E	31⅜	NY Cen	22⅛
Am Rdr	14¼	Norf Wesn	48
Am Smelt	35⅜	Nor Am Avn	17⅜
Att	155¼	Ohio Oil	51½
Am Tob	73½	Owens Ill Gl	76¾
Am Viscose	46⅜	Pack Mtrs	5¾
Am W Wks	9⅜	Pan Amn W Air	10⅝
Anaconda	37⅞	Paramt	27⅛
Armco Stl	39½	Pa RR	20⅝
Armour	11	Phel Dod	34⅜
Ashland Oil	16⅝	Phil Morris	52
At & Sf	92½	Plym Oil	30
Avco Mfg	7⅜	Pond Crk Poc	38½
B and O	25⅛	Pullman	40¼
Bendix	59⅛	Pur Oil (xd)	53⅜
Beth Stl	52¾	Rad Crp	26
Boe Airp	41⅞	Rep Stl	48½
Borg-Warn	92½	R Tob B	46¼
Budd Co	14⅞	Srs Roe	58⅛
Celan	28	Soc Vac	34⅛
C and O	36¾	Sou Pac	44⅞
Chrys	78¾	Sou Rwy	88⅛
Col Gas	13⅜	Sper Crp	43⅝
Com Solv	18⅜	Sta Br	28⅝
Cont Oil	52⅞	S O Ind	70¾
Curt Wr	8⅛	S O NJ	70½
Doug Air	63¾	Studebaker	34⅞
DuPont	94	Tidew Oil	23½
Eastm Kod	44	Timk Rb	44½
Eaton Mfg	—	Twent Cent	18⅝
Firest	63⅛	Un Carbide	66
Gen El	71⅛	Un Aircr	35½
Gen Fds	53⅛	United Carbon	55
Gen Mtrs	62⅞	United Corp	5⅛
Goodrich	66½	US Rubber	28⅝
Goodyr	53⅛	US St	39⅞
Greyhnd	13	Virg Ry	30½
Herc Powd	67¼	Warner Pict	15¾
Int N Can	40¼	W Va Pulp	70¾
Int T & T	17½	Wes Md	27
Intst Dept	29½	Wes Elec	45½
Isl Crk C	21⅝	Yng S T	42⅜
Kenn Cop	68⅜		
Kroger	39¾		

Position Of Treasury

WASHINGTON, May 1 (AP)—The position of the Treasury April 29:

Net budget recpts $72,876,984.45, budget expenditures $237,051,045.60, cash balance $3,622,871,033.63, customs recpts for month $51,605,816.41, budget recpts fiscal yr July 1 $51,064,461,961.94, budget expenditures fiscal yr $59,885,282,036.27, budget deficit $8,820,820,074.33, total debt $264,578,041,415.29, increase over previous day $23,698,538.02, gold assets $22,561,761,761.66.

Chicago Board Of Trade

CHICAGO, May 1 (AP)—Grains spent most of the session milling around aimlessly on the Board of Trade today, but toward the close a slightly firmer note developed. This was particularly true of wheat and soybeans.

Closing futures:

Wheat: May 2.16¼-⅛; Jly 2.18⅝-¾; Sep 2.22¾-⅞; Dec 2.28⅛-⅜; Mar 2.32¼.

Corn: May 1.56¼-⅜; Jly 1.59⅛-60; Sep 1.59¼; Dec 1.55½.

Oats: May 75⅝-⅞; Jly 74-73⅛; Sep 74⅜; Dec 77½-⅝.

Rye: May 1.58½; Jly 1.62½-¾; Sep 1.65½-¾; Dec 1.70-70½.

Soybeans: May 3.01½-¾; Jly 2.99-98¾; Sep 2.81½; Nov 2.73½; Jan 2.76¾-½.

Lard: May 10.55; Jly 10.90; Sep 11.25; Oct 11.32; Nov 11.15.

No cash wheat: Corn No. 2 yellow 1.59¼-60; No. 3 yellow 1.54¾; Oats No. 1 white 81¾; No. 3 heavy white 78. Barley nominal: Malting 1.35-81; feed 1.25-45.

Frostburg Legion Meets Monday

FROSTBURG — Richard Christopher, commander of Farrady Post No. 24, American Legion, announces a special meeting for Monday, 8 p. m. in the Legion Home, for the purpose of receiving the report of the nominating committee appointed recently to select candidates for all offices of the post for the ensuing year.

Christopher said a Memorial Day committee would be appointed to cooperate with other service organizations of the community in planning the annual Memorial Day exercises at the Frostburg Memorial Park, and the annual visit of the firing squad and post chaplain to other local cemeteries on Memorial Day.

Lonaconing Man Gets Embalming License

LONACONING — John Clark has passed the State Board examination for funeral director and embalmer. He is a son of Leslie J. Clark, Robbins Street.

He was graduated from Cincinnati College of Embalming and has served a two-year apprenticeship at a Hagerstown funeral home.

He and his wife, the former Mary Jane Mason, Hancock, reside at Hagerstown.

Equity Suit Filed

An equity suit was filed Thursday in Allegany County Circuit Court. The bill of complaint was titled James H. Loar vs. Wanda Loar.

GOP Women May Dinner To Be Tues.

The annual spring dinner meeting of the Women's Republican Club is being held Tuesday evening at 6:30, at the Ali Ghan Country Club, with Mrs. D. Ray Mordock, Greensburg, Pa., as guest speaker. National committeewoman from Pennsylvania, Mrs. Mordock has served as Publicity chairman for both the Pennsylvania Council and National Federation of Women's Republican Clubs. She is a member of the Greensburg Chamber of Commerce, Business and Professional Women, Legion Auxiliary, VFW Auxiliary and Eastern Star.

Greetings are to be given by Mrs. George Barncord and Miss Katherine Close, Frostburg, is serving as toastmaster. Mrs. John G. Cook, Frostburg, is offering the invocation. Mrs. Mabel Kemp Durst, Frostburg, is soloist, accompanied by Mrs. Lillian Speir Cook, Frostburg.

The dinner is the final meeting of the club until fall.

Mrs. J. Glenn Beall, Frostburg; Mrs. Charles Wiebel and Mrs. Roy Eves, city, are serving as hostesses. They are being assisted by Mrs. Elaine Palmer, Miss Patricia Golden and Miss Maxine Hawkins, all of here and members of the Young Republican Club.

Mrs. Noel Spier Cook, Frostburg, is general chairman for the dinner with Mrs. Miles Thompson Sr., city, in charge of table decorations; Mrs. Lynden Gump, Mrs. Fred Keyser and Mrs. Harry Anderson, all of here, comprising the Dinner committee.

Memorial Program Meet Set Today

PIEDMONT—A meeting has been called for today at 7 p. m. at the Piedmont Council Chamber by Camp 5, United Spanish War Veterans, through its commander, Charles E. Ross, and adjutant, Norris Bruce, to inaugurate plans for the observance of Memorial Day in the Tri-Towns on Saturday, May 30.

All organiz

City Planning Ordinance For RR Crossings

Would Be Divided Into Three Classes

Copies of data to be included in a proposed crossing ordinance for the City of Cumberland have been distributed to the Mayor and City Council.

Mayor Roy W. Eves said city officials will be asked to comment on the proposals before any attempt is made to draft the final form.

Officials indicated no action is planned on the ordinance for at least 10 days to two weeks.

In general, the ordinance divides crossings within the city into three classes.

Subsection (a) states that railroads whose main line tracks cross Harrison, Union, Baltimore, Frederick and Bedford Street are required to provide at all hours a competent watchman to warn those using the crossing of the approach of trains and engines.

Subsection (b) states that railroads whose main lines cross Knox, Valley, Pear and Franklin Streets are required to provide at all times a competent watchman or automatic crossing gates which shall be coordinated, at the railroad's expense, with any traffic system installed by the city on Henderson Avenue.

Subsection (c) says that at other crossings, railroads must either keep a watchman on duty or install automatic crossing gates, automatic flashing signals, or have a trainman precede trains to warn users of the approach of railroad trains or engines.

Under subsection (d), the requirements for crossing watchman protection on crossings named in subsection (a) may, by agreement between the Mayor and Council and the railroad, be eliminated upon the substitution of automatic crossing gates, automatic flashing signals or another type of approved crossing protection.

The final section (e) provides fines of $10 daily for railroads which fail to comply with the ordinance, and a fine of not more than $10 for persons failing to obey watchmen or warning devices.

Will Provide Data

Mayor Eves said yesterday he had conferred with William E. Lyons, Pattersons Creek, legislative representative of the Brotherhood of Maintenance of Way Employes, concerning the proposal.

The mayor said he assured Lyons that the city will provide the Brotherhood's committee with all the facts and figures on the proposal before any action is being taken by the city.

The Brotherhood is reported to be protesting the substitution of automatic crossing gates at Knox, Valley, Pear and Franklin Streets since it would displace 16 watchmen.

At a conference with the Mayor and Council on April 20, B. and O. officials gave virtual assurance the men had sufficient seniority to hold their jobs by bumping.

Cite Traffic Counts

B & O officials said traffic over the four westerly crossings is only about half that on Baltimore, Frederick and Bedford Streets since St. Louis traffic is routed over the viaduct.

According to a rough count by the B. and O., about 5,000 pedestrians and 10,000 vehicles cross the Baltimore Street crossing each day.

Other counts, not taken on the same day, showed 1,903 vehicles and 82 trains at the Frederick Street crossing and 2,614 vehicles and 121 trains at Bedford Street.

Counts made at Knox Street showed 1,142 vehicles and 41 trains; Valley, 2,194 vehicles and 42 trains; Pear, 541 vehicles and 42 trains and Franklin, 1,404 vehicles and 41 trains.

The last four crossings, which the railroad wants to equip with automatic crossing gate signal systems, are used only by Pittsburgh Division trains.

1,550 Truck Plates Sold At Court House

Although midnight Thursday was the deadline for operation of trucks without new Maryland license plates, Tax Collector Ernest B. Treat at the Court House reported that he sold over 70 more plates to operators of privately-owned trucks yesterday.

Since April 1 he has disposed of about 1,550 compared with about 1,300 in the same period a year ago. Meanwhile he still is selling six or eight automobile license plates a day to owners of new cars and others who did not make their purchase before March 31.

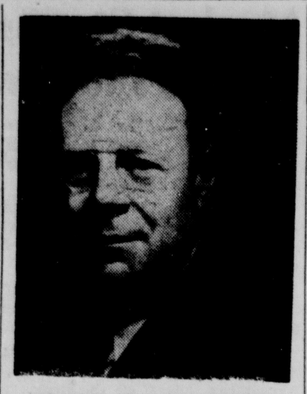

SAMUEL W. GRATHWELL

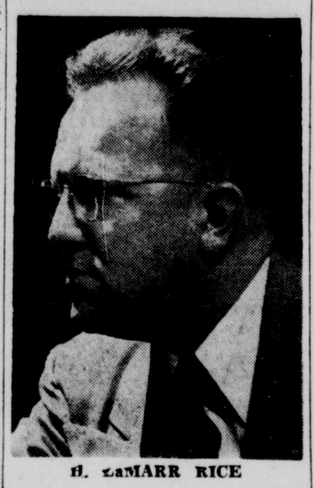

H. LaMARR RICE

Speakers Named For High School Commencement

Three Prominent Lecturers Booked

Three prominent lecturers, one of them a woman, will be here June 4 and 5 to speak at graduation exercises for Allegany County public schools, Superintendent Ralph R. Webster announced yesterday.

The woman, Miss Anne Guthrie, will address the Bruce High School seniors in Westernport June 4 and the Allegany High School graduates here the following night.

"At Home" In World

Miss Guthrie is referred to as being "at home" in the world. After graduation from Stanford University, Miss Guthrie taught in Southern California. As dean of girls at Fullerton High School and Junior College, she began contacts with young people which led her into YWCA work and broadened her interest from the youth of America to the youth of the world. During her YWCA years as executive for India, Burma and Ceylon she watched the tide of independence swell, bringing in a free and separate India and Pakistan.

The speaker at Fort Hill High School June 4 and at Beall High School in Frostburg the following night will be Samuel W. Grathwell, identified as a lecturer, traveler and optimist.

Born in a tenement district of Cincinnati, Ohio, he was left fatherless at seven and had to quit school after completing the fifth grade. He reentered the sixth grade of a night school at 19 and was graduated from Stamford University at the age of 30. He has traveled extensively in Japan, Formosa, Korea, China and Europe. He has spoken in every state in this country, in nearly every Canadian province as well as in Alaska and Japan.

First Graduation

H. LaMarr Rice will speak to the first graduating class of the new Mt. Savage High School June 4 and at the last in the old Central High School in Lonaconing June 5.

Rice is a member of the faculty and director-coordinator of religious activities at Temple University in Philadelphia. Recently he became a member of the speakers' bureau of the National Committee for the Reorganization of the Executive Branch of the Government.

His background experience includes five years of social investigation, four years producing, directing and conducting radio programs and four years as a member of the board of directors of the New York State Council of Churches.

News In Brief

Nomination of officers of Local 26, Rubber Workers Union (CIO), will be held tonight at 7:30 o'clock in the union hall.

The Civil Service Commission will meet Tuesday at 1 p. m. in City Hall, according to Mrs. Leah Hafer, chairman.

Legion Post Will Honor Korean Vets

Ridgeley Servicemen To Get Certificates

Certificates of Honor for those men who have served in the current Korean War will be presented at a meeting of Knobley Mountain Post 136, American Legion at Ridgeley on Tuesday at 8 p. m.

The certificates being given through the Department of West Virginia, American Legion, will be presented to residents of Ridgeley, Wiley Ford and Patterson Creek.

They will be presented by Robert L. Zimmerman post commander Guest speaker will be S. H. Stone, Charles Town, past department commander, who will talk on Americanism and American Legion activities.

In part the certificates read... "for honorable service in military arms of the United States since the unprovoked attack by Communist aggressors in Korea, June 26, 1950.

"This certificate of honor is awarded in full humility and pride by the grateful members of the American Legion Past 136 in Ridgeley, W. Va."

They will be signed by the Department Commander and Adjutant as well as the post commander and adjutant. Ridgeley is one of the first West Virginia Posts to present the certificates, according to Zimmerman.

Thus far 40 men have been notified that they are eligible. Zimmerman said last night that any servicemen who is eligible and has not received notification of the presentation is invited to attend.

A regular meeting will follow and refreshments will be served. The nominating committee will report on the slate of officers for the coming year during a meeting on May 19 and the election will be held in June.

Pa. Police Drop Charges Against Cumberland Man

Pennsylvania authorities have withdrawn charges against Raymond H. Bittner, 42, of 212 Greene Street, who was accused of receiving stolen goods in connection with a jewelry store robbery last year.

Local authorities yesterday received a letter from Justice of the Peace Stephen McGanka, of Conemaugh, Pa. (Cambria County) informing them Prosecutor John F. Carrol had dropped the charge.

Bittner, a local confectionery operator, was picked up April 24 after McGanka issued a warrant in Conemaugh. He was arrested by Lt. James E. Van on a charge of being "a fugitive from justice."

The local businessman was released the following Monday under $2,500 bond in Trial Magistrate Court before Magistrate Donald W. Mason.

Following his arrest Bittner asked for counsel. Two law officers from Pennsylvania came here to question him and returned without the prisoner.

Two other men apprehended in the robbery case are serving prison terms. Authorities said the pair admitted giving their loot to another man named "McLaughlin" who turned it over to a third man. Bittner's profit in the case was reported to have been about $1,000, police said.

Couple Injured In Auto Crash

A retired Army colonel and his wife were hospitalized here yesterday after their car skidded out of control and struck an embankment on Town Hill.

State Police said Levin H. Arnett and his wife, Mrs. Willie Mae Arnett, of 5931 Atlantic Boulevard, Jacksonville, Fla., were admitted to Sacred Heart hospital, but were not in serious condition.

Trooper James F. Lewis said Mrs. Arnett was driving down the west slope of Town Hill 11 miles east of Flintstone at about 11:45 a. m. when her car skidded out of control on the west pavement.

The vehicle careened across the road, struck an embankment and threw Arnett from the car. It hit the bank several more times before coming to rest against a guard rail.

Arnett sustained lacerations of both wrists, abrasions of the head, and cuts on the left ankle. His wife complained of pain in the chest.

Whitworth Gets Added Backing On Arrest Plan

Del. Dempsey Favors Probe Into Practice

BALTIMORE (AP)—More backing came yesterday for the proposal to have the Legislative Council study police practices in holding prisoners for questioning.

Del. Dempsey (D-Balto 3rd) said he supports the request of Del. Whitworth Jr. (R-Allegany) for the council to look into the matter.

Dempsey is chairman of the House Judiciary Committee and a member of the Legislative Council.

No Justification

He said he could see no justification for holding a man for questioning for nearly a week, and without benefit of counsel.

Whitworth's call for a probe came when Allegany County authorities held a man six days without charge. He was questioned in connection with the unsolved murder of Mrs. Odessa Frances Meister, Cumberland housewife and textile worker. She was last seen on Dec. 20 and authorities found her bludgeoned body nearly a month later on a wooded slope in East Cumberland.

The man was finally released after his lawyer threatened to go to court for a habeas corpus action.

Whitworth attacked what he called "gestapo methods" used by the Allegany County state's attorney's office.

Sen. Della (D-Balto 6th), council president, has not indicated what action the research group may take on Whitworth's request.

Assailed Methods

In a letter to the Legislative Council, written at the suggestion of former Judge Joseph Sherbow of the Supreme Bench of Baltimore City and Senator Della, Whitworth assailed the Gestapo-like methods used by State's Attorney Paul M. Fletcher's forces in their investigation of Mrs. Meister's murder.

"It is not enough to say," Whitworth stated in his letter, "that such people are involved in serious crimes or at least suspected of them, and it is not enough to say that they are unimportant people.

"What is important to me as a private citizen of Allegany County is the fact that such methods are unAmerican and completely foreign to our whole system of judicial administration. I realize the importance and necessity of apprehending criminals, but for the protection of all the people against a police state, our Constitution provided for the orderly democratic procedure in apprehending criminals in order to protect the innocent.

"It will not be the answer to say: Take out a writ of habeas corpus; because all too frequently such persons kept in such illegal custody and restraint are without friends, usually without money and have no knowledge of their rights.

"In order to stamp out such un-American practices it is necessary in my judgment, to make such action a crime and to punish those who participate in such doings in the future."

Scottish Rites Initiate Class

Initiation of a class of 82 candidates began yesterday when Scottish Rite Bodies of Cumberland completed degree work on the fourth through the 14th degrees at Masonic Temple.

The initiation ceremonies will continue today and Monday before the entire class completes its degree work.

Today degrees will be conferred on the 15th through 29th beginning at 2 p. m. Following a dinner at 6:30 p. m. at Ali Ghan Country Club the 30th degree will take place at 8 o'clock.

The initiation will conclude Monday with two degrees—the 31st at 4:30 p. m. and the 32nd at 8 o'clock at the temple. Dinner will be served Monday at 6:30 p. m., also at Masonic Temple.

Yesterday's ceremonies began at 2 p. m. with the fourth through 13th degrees being conferred prior to dinner at 6:30 at the temple. The 14th degree work was completed last night at the temple beginning at 8 p. m.

Scottish Rite ladies night is scheduled May 7-9 at Ali Ghan Shrine Country Club. Each night's program will include dinner, a floor show and dancing as well as distribution of gifts.

Firemen Quell Blaze

City firemen thread a hose through an upstairs window at the rear of the United Television Company store, 54 Bedford Street, while bringing a blaze under control yesterday afternoon. The fire, which was discovered after firemen were called to put out a small fire in a trash pile two doors away, damaged the hallway, but did not harm the store. Albert Mason, manager of the TV firm, said he called firemen when he saw a small trash pile afire in the rear of a nearby building. When Bernard T. Coulehan of Potomac Park went to watch the fire he noticed the blaze inside the hallway and told firemen. Part of a large crowd of spectators who gathered at the scene helped Mason get his television sets outside before they could be damaged by smoke and water. Central and West Side firemen said the blaze started when a pile of old wallpaper and cardboard cartons in the hallway ignited, but the cause was not determined.

Perfection Co. Files Petition Against Union

Charges ILGWU Violated Injunction

MARTINSBURG, W. Va., May 1 (AP)—The Perfection Garment Co. filed a petition in Circuit Court today asking that Murray Markoff, organizer for the International Ladies Garment Workers, be charged with violating an injunction prohibiting mass picketing at the company's struck plant here.

Otherwise, things were quiet at the local plant and one in Ranson, W. Va., where unionists struck April 24.

The plants were closed today, traditionally an "apple blossom" holiday for the annual festival at nearby Winchester, Va. The plants normally are closed tomorrow and Sunday.

Stop Mass Picketing

Harry H. Byrer, counsel for the company, filed the petition with Judge Decatur H. Rodgers who issued an injunction earlier this week prohibiting mass picketing and blocking of the highway.

About 25 workers were arrested in scuffles that broke out last week when the strike started.

Byrer charged Markoff with "interfering with and intimidating workers" at the Martinsburg plant April 29 as they tried to cross picket lines.

Judge Rodgers set hearing for next Monday at 10 a. m.

Meanwhile, Steve Schlossberg, union representative from Baltimore, said $7,000 in strike benefits would be paid out to pickets tonight.

Keyser Plant Peaceful

The union has said about 80 per cent of the 400 workers here and 100 in Ranson are striking. A company spokesman contends 35 per cent have returned to work.

At the Keyser plant of Perfection Company, where workers are not organized, union pickets remained posted around the factory.

Outside of a minor rumpus occuring early in the week in which the husband of one of the workers was fined for disturbing the peace, everything was reported peaceful.

All but eight of the 100 women employes of the Keyser plant have been reporting daily for work since the strike was called.

Local Land Owner Begins Preparations For Parkway

Already one local property owner has started clearing his land along the C&O Canal where the Federal Park Service will build a Parkway approved by the Maryland Legislature.

Sidney D. Phillips, 80, of 7 West Second Street, has been contracted to clear close to 30 acres of land near the old canal bridge opposite the entrance to Wiley Ford, W. Va.

Phillips said he has eight men clearing brush and weeds from the site which was once the old fair grounds property owned by the Humbird family over 50 years ago.

He added the land was once a beautiful park enjoyed by many residents especially those of South Cumberland. Phillips declined to name the owner of the land, but said the lots would be used or sold in advantage for the C&O Parkway.

Phillips, who has cleared, owned and sold much land in Cumberland, pointed out the site near the canal could be made into a tourist park, recreational area or used for any number of businesses such as gasoline service stations, restaurants or motels.

The local man said the once scenic park years ago was abandoned and vegetation was left to grow wild.

Phillips also cleared and owned part of Fort Hill site now owned by WDYK. When he first began working on the land, Phillips found entrenchments of the old fort. Later Astor Cab Company installed a small radio system on the hill.

Is Guest Soloist

BARTON—Mary Malcolm Hunter, native of Barton and director of the School Music Department of Peabody Conservatory, Baltimore, will be guest soloist at the annual spring concert by the Chancel Choir of First United Presbyterian Church, Hillen Road and Thirtieth Street, Catonsville, Friday, May 8, at 8 p. m.

Man Wanted For 2 Years Jailed

Mineral County (W. Va.) authorities yesterday announced the arrest of a man who they said has been wanted in Tennessee for two years.

Bernard O'Dell, Reeses Mills, was arrested Wednesday by Sheriff Earl Kemp at Minnich's Flower Shop and Electrical Service Store, where he had been working.

Sheriff Kemp said O'Dell has been wanted since 1951 on a charge of bringing a pickup truck from Tennessee to West Virginia without completing payments on it.

West Virginia State Police said they had been asked to look for O'Dell in the Ridgeville area two years ago, but had been unable to locate him there. Sheriff Kemp said O'Dell had been working at the Keyser store for nearly a month.

O'Dell is being held in Mineral County jail pending action of Tennessee authorities.

Hutson Is Improving

John W. Hutson, 303 Decatur Street, who was admitted to Memorial Hospital early last month, is reported as good. The Street Department laborer suffered a hip injury April 6 when he was squeezed against a building by a backing truck.

Many Activities Are Planned By Rec Department

Negro Teen-Age Club Will Open

The City Recreation Department staff is facing a busy month, according to a report by Robert E. Pence, city recreation director.

The month will mark the beginning of three activities, the High School Softball League, the Men's Recreation Softball League and the Negro Teen-Age Rec Club.

Tryouts for the Little League League will also get underway during May.

Work will include preparing the Constitution Park Pool for opening, hauling heavy playground equipment to playgrounds and preparing fields for softball.

Pence will also have to interview applicants for summer jobs, including play directors, leaders and workers to operate swimming pools at Constitution Park and Pine Avenue Playground.

The department's financial report, which showed expenditures of $1,129.46 for April, was approved by the Recreation Board this week.

From a budget of $40,000, the department had a balance of $13,679.33 on April 30.

Anticipated expenses this month will be slightly higher than in April. Pence's estimates of $2,203 during May includes salaries of director, secretary and pool maintenance, $1,000; leadership for art class $25; umpires for Recreation Softball League games, $28; repair of playground equipment, $100; work needed to put baseball fields into playing conditions, $1,000, and distribution of playground equipment to grounds, $50.

W. Va. Teachers Group To Elect Officers Today

CHARLESTON, W. Va., May 1 (AP)—Mrs. Nan T. Davis of Huntington, 36-year teaching veteran, was nominated today for the presidency of the West Virginia Education Association.

She will be unopposed in balloting tomorrow morning by about 300 delegates to the organization's 89th annual delegate assembly here.

Outgoing President Delmas F. Miller, principal of University High School in Morgantown, also will be unopposed for vice president, but a contest developed for three executive committee posts.

Nominated for two-year terms on the committee were these five persons:

Troy Floyd Jr., superintendent of Mingo County schools for 11 years; Mrs. Beatrice Burns Harvey of Lewisburg, now completing a second year as president of the State Classroom Teachers Association.

Mrs. Beatrice B. Ward, principal of Lavalette School in Wayne County; Dr. William B. Robertson, chairman of the English department at Concord State College and president of the State Higher Education Association; and Clarence Harvey Jr., teacher at Osage Junior High School in Monongalia County for the past five years.

Mrs. Davis and Miller are candidates for one-year terms.

Mrs. Davis also is a past president of the State Classroom Teachers Association and of the Cabell County Education Association. She currently is the National Education Association director in West Virginia.

Eagles To Mark Oldtimers Night

Gold lapel pins denoting 40 and 50 years of continuous membership in Cumberland Aerie 245, FO Eagles, will be given to 14 Oldtimers at a regular meeting on Tuesday at 7:30 p. m.

F. Brooke Whiting, a charter member of Aerie 245, who received a 50-year pin last year, will present each of the following members with pins:

Fifty-year awards, Hubert M. Donohoe, George C. Frey, William L. Keller and Robert M. Shuck; 40-year awards, Henry W. Bloss, James E. Smith, Herbert R. O'Neal, John A. Rice, Marvin Rice, Edward Killander, William Everett, Milford Dreyer, W. C. Reichert and Frank C. McKnight.

Cumberland Aerie was instituted July 30, 1902, according to Herman L. Myers, secretary.

Circus Is Coming To Town, King Brothers Here May 11

The circus is coming to town!

Monday, May 11, will be the big day for kiddies and mom and dad as the elephants, lions, tigers, clowns, bareback riders, trapeze artists and cowboys march down Baltimore and Mechanic Streets to Community Ball Park for the big event—two shows at 2 and 8 p. m.

The King Brothers and Cristiani Circus will arrive in Cumberland Sunday night and unload their huge carloads of equipment and the big tent will rise like magic in time for the spectacular and colorful performances under the Big Top.

The circus is fresh from a triumphant spring engagement in the East. Traveling with this huge combined show are 600 people, a herd of elephants, 250 menagerie animals and a blood-sweeting hippopotamus.

The big tent will seat 5,000 spectators and six rings and stages and the hippodrome track will be used for the tremendously big event.

Lucio Cristiani, internationally famous riding comedian; the great Zacchinni, shot 220 feet from the mouth of a cannon; the Jordan troupe, champions of the flying trapeze; the Ortans family of acrobats; and Ed Millette, champion head balancer on the trapeze, will be included in the great array of acts.

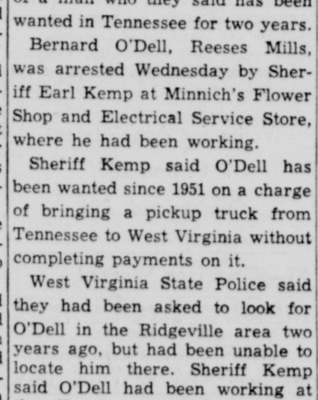

The immense downtown parade will begin at 11:30 a. m. and doors to the grounds will be opened at 1 and 7 p. m. for the two performances.

The circus is being jointly sponsored this year by the Cumberland Optimists and Exchange clubs.

Births

Sacred Heart Hospital

Mr. and Mrs. Charles Bergner, Cresaptown, a daughter yesterday.

Mr. and Mrs. Clarence Calvert, Cresaptown, a daughter Thursday.

Memorial Hospital

Mr. and Mrs. William Rowley, 714 Greenway Avenue, a daughter yesterday.

Mr. and Mrs. Sanford P. Martin, Pinto, a son yesterday. Mrs. Martin is the former Shirley Ann Collins.

Mr. and Mrs. Earl Leap Jr., Hyndman, a son yesterday.

Mr. and Mrs. John M. Emerick, RD 1, Hyndman, a son yesterday.

Mr. and Mrs. Don A. Emerson, 63 Braddock Street, RD 1, a daughter yesterday. The mother is the former Miss Dorothy Couter, graduate of Allegany Hospital School of Nursing.

Speed, Stubbornness Cause Many Accidents

BALTIMORE, May 1 (AP)—A state police analysis of the nearly 33,000 automobile accidents that happened in Maryland last year showed that the stubborn refusal of one driver to grant the right of way to another was a leading cause.

The chief cause in the bloodiest kind of highway smashups, those which resulted in deaths, was fast driving.

The analysis, prepared by the statistics division of the Maryland State Police, also showed that about half of the drivers involved in all accidents were veterans with 11 years or more of experience.

The report listed 32,659 accidents involving 57,743 drivers. It tallied 529 highway deaths for a 3 per cent reduction over the 195 toll and listed 14,415 persons injured as against a lesser figure, 13,195, for 1951.

Veteran drivers were involved more frequently in fatal accidents than any other class of driver. Of a total of 664 involved in 483 fatal accidents, 264 had 11 or more years of experience, and only four were learners.

The charge against no less than 4,770 of all drivers involved in accidents was failure to yield the right of way.

Fast driving was the second leading violation, listed against 3,905 drivers, 1,760 of which were under the influence of alcohol.

Failure to yield the right of way was listed in only 30 of the 483 fatal accidents, however, and fast driving led the death column, listed 157 times or in about 30 percent of all such cases.

Some infraction of the law was committed by 34,028 of all drivers involved and 4,601 had been drinking.

The pattern for last year indicated a marked decrease over the number of fatal accidents in the counties in 1951, but a severe increase in Baltimore City. Of all of the fatal accidents in Maryland last year, pedestrians were involved in 187 of them.

Most of the accidents occured in daylight when vision is at its best but traffic at its heaviest. Of the total of 32,659 accidents, 17,750 of them happened during daylight.

Saturday was the worst day for drivers, and Sunday was second worst. On Saturdays, there were 995 on Sundays.

The most dangerous hours to drive during 1952 were 5:00 to 5:59 p.m.—2,556 accidents; 4:00 to 4:59 p.m.—2,497 accidents, and 6:00 to 6:59 p.m.—2,024 accidents.

In the counties last year, 414 persons were killed as compared with 458 in 1951. The opposite trend was in evidence in Baltimore City where only 89 died in 1951, and 115 were killed last year.

Against the state-wide reduction of 3 per cent in deaths there was an increase in the number of accidents, the number of those injured and total property damage.

Weather

Yesterday was the warmest day this year according to the official measurement at Constitution Park weather station. Temperature climbed to 81 degrees as pedestrians shed top coats in the afternoon sunny weather. Low dropped to only 55 yesterday morning, and at 8 p. m. mercury leveled at 73 degrees. Humidity at 6 o'clock last night was a dry 30 per cent. The Weather Bureau predicts partly cloudy, warm and windy today with scattered afternoon thundershowers followed by cooler tonight.

UNOFFICIAL DOWNTOWN TEMPERATURES

1 p. m.	82	7 p. m.	80
2 p. m.	82	8 p. m.	78
3 p. m.	83	9 p. m.	72
4 p. m.	83	10 p. m.	68
5 p. m.	82	11 p. m.	66
6 p. m.	82	Midnight	64

City Planning Ordinance For RR Crossings

Would Be Divided Into Three Classes

Copies of data to be included in a proposed crossing ordinance for the City of Cumberland have been distributed to the Mayor and City Council.

Mayor Roy W. Eves said city officials will be asked to comment on the proposals before any attempt is made to draft the final form.

Officials indicated no action is planned on the ordinance for at least 10 days to two weeks.

In general, the ordinance divides crossings within the city into three classes.

Subsection (a) states that railroads whose main line tracks cross Harrison, Union, Baltimore, Frederick and Bedford Street are required to provide at all hours a competent watchman to warn those using the crossing of the approach of trains and engines.

Subsection (b) states that railroads whose main lines cross Knox, Valley, Pear and Franklin Streets are required to provide at all times a competent watchman or automatic crossing gates which shall be coordinated, at the railroad's expense, with any traffic system installed by the city on Henderson Avenue.

Subsection (c) says that at other crossings, railroads must either keep a watchman on duty or install automatic crossing gates, automatic flashing signals, or have a trainman precede trains to warn users of the approach of railroad trains or engines.

Under subsection (d), the requirements for crossing watchman protection on crossings named in subsection (a) may, by agreement between the Mayor and Council and the railroad, be eliminated upon the substitution of automatic crossing gates, automatic flashing signals or another type of approved crossing protection.

The final section (e) provides fines of $10 daily for railroads which fail to comply with the ordinance, and a fine of not more than $10 for persons failing to obey watchmen or warning devices.

Will Provide Data

Mayor Eves said yesterday he had conferred with William E. Lyons, Pattersons Creek, legislative representative of the Brotherhood of Maintenance of Way Employes, concerning the proposal.

The mayor said he assured Lyons that the city will provide the Brotherhood's committee with all the facts and figures on the proposal before any action is being taken by the city.

The Brotherhood is reported to be protesting the substitution of automatic crossing gates at Knox, Valley, Pear and Franklin Streets since it would displace 16 watchmen.

At a conference with the Mayor and Council on April 20, B. and O. officials gave virtual assurance the men had sufficient seniority to hold their jobs by bumping.

Cite Traffic Counts

B & O officials said traffic over the four westerly crossings is only about half that on Baltimore, Frederick and Bedford Streets since St. Louis traffic is routed over the viaduct.

According to a rough count by the B. and O., about 5,000 pedestrians and 10,000 vehicles cross the Baltimore Street crossing each day.

Other counts, not taken on the same day, showed 1,903 vehicles and 82 trains at the Frederick Street crossing and 2,614 vehicles and 121 trains at Bedford Street.

Counts made at Knox Street showed 1,142 vehicles and 41 trains; Valley, 2,194 vehicles and 42 trains; Pear, 541 vehicles and 42 trains and Franklin, 1,404 vehicles and 41 trains.

The last four crossings, which the railroad wants to equip with automatic crossing gate signal systems, are used only by Pittsburgh Division trains.

1,550 Truck Plates Sold At Court House

Although midnight Thursday was the deadline for operation of trucks without new Maryland license plates, Tax Collector Ernest B. Treat at the Court House reported that he sold over 70 more plates to operators of privately-owned trucks yesterday.

Since April 1 he has disposed of about 1,550 compared with about 1,300 in the same period a year ago. Meanwhile he still is selling six or eight automobile license plates a day to owners of new cars and others who did not make their purchase before March 31.

SAMUEL W. GRATHWELL

H. LaMARR RICE

Speakers Named For High School Commencement

Three Prominent Lecturers Booked

Three prominent lecturers, one of them a woman, will be here June 4 and 5 to speak at graduation exercises for Allegany County public schools, Superintendent Ralph R. Webster announced yesterday.

The woman, Miss Anne Guthrie, will address the Bruce High School seniors in Westernport June 4 and the Allegany High School graduates here the following night.

"At Home" In World

Miss Guthrie is referred to as being "at home" in the world. After graduation from Stanford University, Miss Guthrie taught in Southern California. As dean of girls at Fullerton High School and Junior College, she began contacts with young people which led her into YWCA work and broadened her interest from the youth of America to the youth of the world. During her YWCA years as executive for India, Burma and Ceylon she watched the tide of independence swell, bringing in a free and separate India and Pakistan.

The speaker at Fort Hill High School June 4 and at Beall High School in Frostburg the following night will be Samuel W. Grathwell, identified as a lecturer, traveler and optimist.

Born in a tenement district of Cincinnati, Ohio, he was left fatherless at seven and had to quit school after completing the fifth grade. He reentered the sixth grade of a night school at 19 and was graduated from Stamford University at the age of 30. He has traveled extensively in Japan, Formosa, Korea, China and Europe. He has spoken in every state in this country, in nearly every Canadian province as well as in Alaska and Japan.

First Graduation

H. LaMarr Rice will speak to the first graduating class of the new Mt. Savage High School June 4 and at the last in the old Central High School in Lonaconing June 5.

Rice is a member of the faculty and director-coordinator of religious activities at Temple University in Philadelphia. Recently he became a member of the speakers' bureau of the National Committee for the Reorganization of the Executive Branch of the Government.

His background experience includes five years of social investigation, four years producing, directing and conducting radio programs and four years as a member of the board of directors of the New York State Council of Churches.

News In Brief

Nomination of officers of Local 26, Rubber Workers Union (CIO), will be held tonight at 7:30 o'clock in the union hall.

The Civil Service Commission will meet Tuesday at 1 p. m. in City Hall, according to Mrs. Leah Hafer, chairman.

Legion Post Will Honor Korean Vets

Ridgeley Servicemen To Get Certificates

Certificates of Honor for those men who have served in the current Korean War will be presented at a meeting of Knobley Mountain Post 136, American Legion at Ridgeley on Tuesday at 8 p. m.

The certificates being given through the Department of West Virginia, American Legion, will be presented to residents of Ridgeley, Wiley Ford and Patterson Creek.

They will be presented by Robert L. Zimmerman post commander Guest speaker will be S. H. Stone, Charles Town, past department commander, who will talk on Americanism and American Legion activities.

In part the certificates read... "for honorable service in military arms of the United States since the unprovoked attack by Communist aggressors in Korea, June 26, 1950.

"This certificate of honor is awarded in full humility and pride by the grateful members of the American Legion Past 136 in Ridgeley, W. Va."

They will be signed by the Department Commander and Adjutant as well as the post commander and adjutant. Ridgeley is one of the first West Virginia Posts to present the certificates, according to Zimmerman.

Thus far 40 men have been notified that they are eligible. Zimmerman said last night that any servicemen who is eligible and has not received notification of the presentation is invited to attend.

A regular meeting will follow and refreshments will be served. The nominating committee will report on the slate of officers for the coming year during a meeting on May 19 and the election will be held in June.

Pa. Police Drop Charges Against Cumberland Man

Pennsylvania authorities have withdrawn charges against Raymond H. Bittner, 42, of 212 Greene Street, who was accused of receiving stolen goods in connection with a jewelry store robbery last year.

Local authorities yesterday received a letter from Justice of the Peace Stephen McGanka, of Conemaugh, Pa. (Cambria County) informing them Prosecutor John F. Carrol had dropped the charge.

Bittner, a local confectionery operator, was picked up April 24 after McGanka issued a warrant in Conemaugh. He was arrested by Lt. James E. Van on a charge of being "a fugitive from justice."

The local businessman was released the following Monday under $2,500 bond in Trial Magistrate Court before Magistrate Donald W. Mason.

Following his arrest Bittner asked for counsel. Two law officers from Pennsylvania came here to question him and returned without the prisoner.

Two other men apprehended in the robbery case are serving prison terms. Authorities said the pair admitted giving their loot to another man named "McLaughlin" who turned it over to a third man. Bittner's profit in the case was reported to have been about $1,000, police said.

Couple Injured In Auto Crash

A retired Army colonel and his wife were hospitalized here yesterday after their car skidded out of control and struck an embankment on Town Hill.

State Police said Levin H. Arnett and his wife, Mrs. Willie Mae Arnett, of 5931 Atlantic Boulevard, Jacksonville, Fla., were admitted to Sacred Heart hospital, but were not in serious condition.

Trooper James F. Lewis said Mrs. Arnett was driving down the west slope of Town Hill 11 miles east of Flintstone at about 11:45 a. m. when her car skidded out of control on the west pavement.

The vehicle careened across the road, struck an embankment and threw Arnett from the car. It hit the bank several more times before coming to rest against a guard rail.

Arnett sustained lacerations of both wrists, abrasions of the head, and cuts on the left ankle. His wife complained of pain in the chest.

Whitworth Gets Added Backing On Arrest Plan

Del. Dempsey Favors Probe Into Practice

BALTIMORE (AP)—More backing came yesterday for the proposal to have the Legislative Council study police practices in holding prisoners for questioning.

Del. Dempsey (D-Balto 3rd) said he supports the request of Del. Whitworth Jr. (R-Allegany) for the council to look into the matter.

Dempsey is chairman of the House Judiciary Committee and a member of the Legislative Council.

No Justification

He said he could see no justification for holding a man for questioning for nearly a week, and without benefit of counsel.

Whitworth's call for a probe came when Allegany County authorities held a man six days without charge. He was questioned in connection with the unsolved murder of Mrs. Odessa Frances Meister, Cumberland housewife and textile worker. She was last seen on Dec. 20 and authorities found her bludgeoned body nearly a month later on a wooded slope in East Cumberland.

The man was finally released after his lawyer threatened to go to court for a habeas corpus action.

Whitworth attacked what he called "gestapo methods" used by the Allegany County state's attorney's office.

Sen. Della (D-Balto 6th), council president, has not indicated what action the research group may take on Whitworth's request.

Assailed Methods

In a letter to the Legislative Council, written at the suggestion of former Judge Joseph Sherbow of the Supreme Bench of Baltimore City and Senator Della, Whitworth assailed the Gestapo-like methods used by State's Attorney Paul M. Fletcher's forces in their investigation of Mrs. Meister's murder.

"It is not enough to say," Whitworth stated in his letter, "that such people are involved in serious crimes or at least suspected of them, and it is not enough to say that they are unimportant people.

"What is important to me as a private citizen of Allegany County is the fact that such methods are unAmerican and completely foreign to our whole system of judicial administration. I realize the importance and necessity of apprehending criminals, but for the protection of all the people against a police state, our Constitution provided for the orderly democratic procedure in apprehending criminals in order to protect the innocent.

"It will not be the answer to say: Take out a writ of habeas corpus; because all too frequently such persons kept in such illegal custody and restraint are without friends, usually without money and have no knowledge of their rights.

"In order to stamp out such un-American practices it is necessary in my judgment, to make such action a crime and to punish those who participate in such doings in the future."

Scottish Rites Initiate Class

Initiation of a class of 82 candidates began yesterday when Scottish Rite Bodies of Cumberland completed degree work on the fourth through the 14th degrees at Masonic Temple.

The initiation ceremonies will continue today and Monday before the entire class completes its degree work.

Today degrees will be conferred on the 15th through 29th beginning at 2 p. m. Following a dinner at 6:30 p. m. at Ali Ghan Country Club the 30th degree will take place at 8 o'clock.

The initiation will conclude Monday with two degrees—the 31st at 4:30 p. m. and the 32nd at 8 o'clock at the temple. Dinner will be served Monday at 6:30 p. m., also at Masonic Temple.

Yesterday's ceremonies began at 2 p. m. with the fourth through 13th degrees being conferred prior to dinner at 6:30 at the temple. The 14th degree work was completed last night at the temple beginning at 8 p. m.

Scottish Rite ladies night is scheduled May 7-9 at Ali Ghan Shrine Country Club. Each night's program will include dinner, a floor show and dancing as well as distribution of gifts.

Firemen Quell Blaze

City firemen thread a hose through an upstairs window at the rear of the United Television Company store, 54 Bedford Street, while bringing a blaze under control yesterday afternoon. The fire, which was discovered after firemen were called to put out a small fire in a trash pile two doors away, damaged the hallway, but did not harm the store. Albert Mason, manager of the TV firm, said he called firemen when he saw a small trash pile afire in the rear of a nearby building. When Bernard T. Coulehan of Potomac Park went to watch the fire he noticed the blaze inside the hallway and told firemen. Part of a large crowd of spectators who gathered at the scene helped Mason get his television sets outside before they could be damaged by smoke and water. Central and West Side firemen said the blaze started when a pile of old wallpaper and cardboard cartons in the hallway ignited, but the cause was not determined.

Perfection Co. Files Petition Against Union

Charges ILGWU Violated Injunction

MARTINSBURG, W. Va., May 1 (AP)—The Perfection Garment Co. filed a petition in Circuit Court today asking that Murray Markoff, organizer for the International Ladies Garment Workers, be charged with violating an injunction prohibiting mass picketing at the company's struck plant here.

Otherwise, things were quiet at the local plant and one in Ranson, W. Va., where unionists struck April 24.

The plants were closed today, traditionally an "apple blossom" holiday for the annual festival at nearby Winchester, Va. The plants normally are closed tomorrow and Sunday.

Stop Mass Picketing

Harry H. Byrer, counsel for the company, filed the petition with Judge Decatur H. Rodgers who issued an injunction earlier this week prohibiting mass picketing and blocking of the highway.

About 25 workers were arrested in scuffles that broke out last week when the strike started.

Byrer charged Markoff with "interfering with and intimidating workers" at the Martinsburg plant April 29 as they tried to cross picket lines.

Judge Rodgers set hearing for next Monday at 10 a. m.

Meanwhile, Steve Schlossberg, union representative from Baltimore, said $7,000 in strike benefits would be paid out to pickets tonight.

Keyser Plant Peaceful

The union has said about 80 per cent of the 400 workers here and 100 in Ranson are striking. A company spokesman contends 35 per cent have returned to work.

At the Keyser plant of Perfection Company, where workers are not organized, union pickets remained posted around the factory.

Outside of a minor rumpus occuring early in the week in which the husband of one of the workers was fined for disturbing the peace, everything was reported peaceful.

All but eight of the 100 women employes of the Keyser plant have been reporting daily for work since the strike was called.

Local Land Owner Begins Preparations For Parkway

Already one local property owner has started clearing his land along the C&O Canal where the Federal Park Service will build a Parkway approved by the Maryland Legislature.

Sidney D. Phillips, 80, of 7 West Second Street, has been contracted to clear close to 30 acres of land near the old canal bridge opposite the entrance to Wiley Ford, W. Va.

Phillips said he has eight men clearing brush and weeds from the site which was once the old fair grounds property owned by the Humbird family over 50 years ago.

He added the land was once a beautiful park enjoyed by many residents especially those of South Cumberland. Phillips declined to name the owner of the land, but said the lots would be used or sold in advantage for the C&O Parkway.

Phillips, who has cleared, owned and sold much land in Cumberland, pointed out the site near the canal could be made into a tourist park, recreational area or used for any number of businesses such as gasoline service stations, restaurants or motels.

The local man said the once scenic park years ago was abandoned and vegetation was left to grow wild.

Phillips also cleared and owned part of Fort Hill site now owned by WDYK. When he first began working on the land, Phillips found entrenchments of the old fort. Later Astor Cab Company installed a small radio system on the hill.

Is Guest Soloist

BARTON—Mary Malcolm Hunter, native of Barton and director of the School Music Department of Peabody Conservatory, Baltimore, will be guest soloist at the annual spring concert by the Chancel Choir of First United Presbyterian Church, Hillen Road and Thirtieth Street, Catonsville, Friday, May 8, at 8 p. m.

Man Wanted For 2 Years Jailed

Mineral County (W. Va.) authorities yesterday announced the arrest of a man who they said has been wanted in Tennessee for two years.

Bernard O'Dell, Reeses Mills, was arrested Wednesday by Sheriff Earl Kemp at Minnich's Flower Shop and Electrical Service Store, where he had been working.

Sheriff Kemp said O'Dell has been wanted since 1951 on a charge of bringing a pickup truck from Tennessee to West Virginia without completing payments on it.

West Virginia State Police said they had been asked to look for O'Dell in the Ridgeville area two years ago, but had been unable to locate him there. Sheriff Kemp said O'Dell had been working at the Keyser store for nearly a month.

O'Dell is being held in Mineral County jail pending action of Tennessee authorities.

Hutson Is Improving

John W. Hutson, 303 Decatur Street, who was admitted to Memorial Hospital early last month, is reported as good. The Street Department laborer suffered a hip injury April 6 when he was squeezed against a building by a backing truck.

Circus Is Coming To Town, King Brothers Here May 11

The circus is coming to town!

Monday, May 11, will be the big day for kiddies and mom and dad as the elephants, lions, tigers, clowns, bareback riders, trapeze artists and cowboys march down Baltimore and Mechanic Streets to Community Ball Park for the big event—two shows at 2 and 8 p. m.

The King Brothers and Cristiani Circus will arrive in Cumberland Sunday night and unload their huge carloads of equipment and the big tent will rise like magic in time for the spectacular and colorful performances under the Big Top.

The circus is fresh from a triumphant spring engagement in the East. Traveling with this huge combined show are 600 people, a herd of elephants, 250 menagerie animals and a blood-sweeting hippopotamus.

The big tent will seat 5,000 spectators and six rings and stages and the hippodrome track will be used for the tremendously big event.

Lucio Cristiani, internationally famous riding comedian; the great Zacchinni, shot 220 feet from the mouth of a cannon; the Jordan troupe, champions of the flying

trapeze; the Ortans family of acrobats; and Ed Millette, champion head balancer on the trapeze, will be included in the great array of acts.

The immense downtown parade will begin at 11:30 a. m. and doors to the grounds will be opened at 1 and 7 p. m. for the two performances.

The circus is being jointly sponsored this year by the Cumberland Optimists and Exchange clubs.

Many Activities Are Planned By Rec Department

Negro Teen-Age Club Will Open

The City Recreation Department staff is facing a busy month, according to a report by Robert E. Pence, city recreation director.

The month will mark the beginning of three activities, the High School Softball League, the Men's Recreation Softball League and the Negro Teen-Age Rec Club.

Tryouts for the Little League League will also get underway during May.

Work will include preparing the Constitution Park Pool for opening, hauling heavy playground equipment to playgrounds and preparing fields for softball.

Pence will also have to interview applicants for summer jobs, including play directors, leaders and workers to operate swimming pools at Constitution Park and Pine Avenue Playground.

The department's financial report, which showed expenditures of $1,129.46 for April, was approved by the Recreation Board this week.

From a budget of $40,000, the department had a balance of $13,679.33 on April 30.

Anticipated expenses this month will be slightly higher than in April. Pence's estimates of $2,203 during May includes salaries of director, secretary and pool maintenance, $1,000; leadership for art class $25; umpires for Recreation Softball League games, $28; repair of playground equipment, $100; work needed to put baseball fields into playing conditions, $1,000, and distribution of playground equipment to grounds, $50.

W. Va. Teachers Group To Elect Officers Today

CHARLESTON, W. Va., May 1 (AP)—Mrs. Nan T. Davis of Huntington, 36-year teaching veteran, was nominated today for the presidency of the West Virginia Education Association.

She will be unopposed in balloting tomorrow morning by about 300 delegates to the organization's 89th annual delegate assembly here.

Outgoing President Delmas F. Miller, principal of University High School in Morgantown, also will be unopposed for vice president, but a contest developed for three executive committee posts.

Nominated for two-year terms on the committee were these five persons:

Troy Floyd Jr., superintendent of Mingo County schools for 11 years; Mrs. Beatrice Burns Harvey of Lewisburg, now completing a second year as president of the State Classroom Teachers Association.

Mrs. Beatrice B. Ward, principal of Lavalette School in Wayne County; Dr. William B. Robertson, chairman of the English department at Concord State College and president of the State Higher Education Association; and Clarence Harvey Jr., teacher at Osage Junior High School in Monongalia County for the past five years.

Mrs. Davis and Miller are candidates for one-year terms.

Mrs. Davis also is a past president of the State Classroom Teachers Association and of the Cabell County Education Association. She currently is the National Education Association director in West Virginia.

Eagles To Mark Oldtimers Night

Gold lapel pins denoting 40 and 50 years of continuous membership in Cumberland Aerie 245, FO Eagles, will be given to 14 Oldtimers at a regular meeting on Tuesday at 7:30 p. m.

F. Brooke Whiting, a charter member of Aerie 245, who received a 50-year pin last year, will present each of the following members with pins:

Fifty-year awards, Hubert M. Donohoe, George C. Frey, William L. Keller and Robert M. Shuck; 40-year awards, Henry W. Bloss, James E. Smith, Herbert R. O'Neal, John A. Rice, Marvin Rice, Edward Killander, William Everett, Milford Dreyer, W. C. Reichert and Frank C. McKnight.

Cumberland Aerie was instituted July 30, 1902, according to Herman L. Myers, secretary.

Births

Sacred Heart Hospital

Mr. and Mrs. Charles Bergner, Cresaptown, a daughter yesterday.

Mr. and Mrs. Clarence Calvert, Cresaptown, a daughter Thursday.

Memorial Hospital

Mr. and Mrs. William Rowley, 714 Greenway Avenue, a daughter yesterday.

Mr. and Mrs. Sanford P. Martin, Pinto, a son yesterday. Mrs. Martin is the former Shirley Ann Collins.

Mr. and Mrs. Earl Leap Jr., Hyndman, a son yesterday.

Mr. and Mrs. John M. Emerick, RD 1, Hyndman, a son yesterday.

Mr. and Mrs. Don A. Emerson, 63 Braddock Street, RD 1, a daughter yesterday. The mother is the former Miss Dorothy Couter, graduate of Allegany Hospital School of Nursing.

Speed, Stubbornness Cause Many Accidents

BALTIMORE, May 1 (AP)—A state police analysis of the nearly 33,000 automobile accidents that happened in Maryland last year showed that the stubborn refusal of one driver to grant the right of way to another was a leading cause.

The chief cause in the bloodiest kind of highway smashups, those which resulted in deaths, was fast driving.

The analysis, prepared by the statistics division of the Maryland State Police, also showed that about half of the drivers involved in all accidents were veterans with 11 years or more of experience.

The report listed 32,659 accidents involving 57,743 drivers. It tallied 529 highway deaths for a 3 per cent reduction over the 195 toll and listed 14,415 persons injured as against a lesser figure, 13,195, for 1951.

Veteran drivers were involved more frequently in fatal accidents than any other class of driver. Of a total of 664 involved in 483 fatal accidents, 264 had 11 or more years of experience, and only four were learners.

The charge against no less than 4,770 of all drivers involved in accidents was failure to yield the right of way.

Fast driving was the second leading violation, listed against 3,905 drivers, 1,760 of which were under the influence of alcohol.

Failure to yield the right of way was listed in only 30 of the 483 fatal accidents, however, and fast driving led the death column, listed 157 times or in about 30 percent of all such cases.

Some infraction of the law was committed by 34,028 of all drivers involved and 4,601 had been drinking.

The pattern for last year indicated a marked decrease over the number of fatal accidents in the counties in 1951, but a severe increase in Baltimore City. Of all of the fatal accidents in Maryland last year, pedestrians were involved in 187 of them.

Most of the accidents occured in daylight when vision is at its best but traffic at its heaviest. Of the total of 32,659 accidents, 17,750 of them happened during daylight.

Saturday was the worst day for drivers, and Sunday was second worst. On Saturdays, there were 995 on Sundays.

The most dangerous hours to drive during 1952 were 5:00 to 5:59 p.m.—2,556 accidents; 4:00 to 4:59 p.m.—2,497 accidents, and 6:00 to 6:59 p.m.—2,024 accidents.

In the counties last year, 414 persons were killed as compared with 458 in 1951. The opposite trend was in evidence in Baltimore City where only 89 died in 1951, and 115 were killed last year.

Against the state-wide reduction of 3 per cent in deaths there was an increase in the number of accidents, the number of those injured and total property damage.

Weather

Yesterday was the warmest day this year according to the official measurement at Constitution Park weather station. Temperature climbed to 81 degrees as pedestrians shed top coats in the afternoon sunny weather. Low dropped to only 55 yesterday morning, and at 8 p. m. mercury leveled at 73 degrees. Humidity at 6 o'clock last night was a dry 30 per cent. The Weather Bureau predicts partly cloudy, warm and windy today with scattered afternoon thundershowers followed by cooler tonight.

UNOFFICIAL DOWNTOWN TEMPERATURES

1 p. m.	82	7 p. m.	80
2 p. m.	82	8 p. m.	78
3 p. m.	83	9 p. m.	72
4 p. m.	83	10 p. m.	68
5 p. m.	82	11 p. m.	66
6 p. m.	82	Midnight	64